Tonight: Cloudy
Sunday: Showers

Victoria Times

WEEKEND EDITION 30 cents

95th YEAR, No. 72 ★★ VICTORIA, BRITISH COLUMBIA, SATURDAY, SEPTEMBER 2, 1978 15 CENTS DAILY, 30 CENTS SATURDAY

FOUR HELD IN SLOOP THEFT

Four teenagers from Richmond were to appear in court here today charged in connection with the theft of a 23-foot sailboat from a marina on the mainland earlier in the week.

Victoria police found the sloop Winkle III tied up at the public dock in the Inner Harbor Friday night.

The boat, valued at $12,000, had been reported stolen sometime overnight Tuesday from the Tsawwassen Yacht Club by owner Barrie McPhalen of Delta.

Police were led to the boat after security officers at Eaton's caught two girls shoplifting at about 9 p.m. The girls, aged 14 and 18, said they were staying aboard a boat in the Inner Harbor.

A short time later police arrested a 16-year-old boy and an 18-year-old youth in the downtown area.

Police discovered a quantity of shoplifted goods on the boat and noted the name of the sloop had been altered to read the Wink I.

On Wednesday the Rescue Centre had received a report of a sailboat manned by kids off Monarch Head on Saturna Island who were apparently asking directions for the way to Victoria.

Police moved the boat to the department of fisheries dock where it was held until the arrival of McPhalen this morning.

The charges against the four include theft over $200 and possession of stolen property over $200.

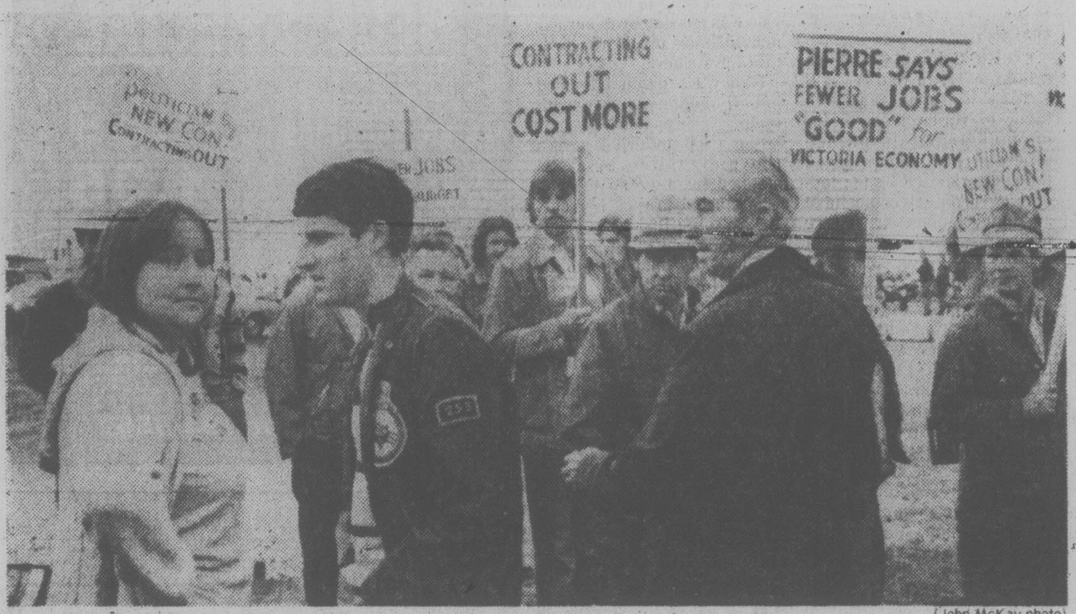

(John McKay photo)

STRIKING OUT against demonstrators, Nancy Hardman ran into trouble when she tried to cross a picket line in her car at Friday's otherwise peaceful demonstration staged by members of the Union of National Defence Employees Association to protest federal civil service cutbacks. Story on page 2.

Air Canada Meeting Welcomed

OTTAWA (UPI) - Both sides in the dispute which has grounded Air Canada have willingly accepted Labor Minister John Munro's offer of a meeting Sunday in Ottawa.

Munro intervened Friday in the week-long labor dispute, saying he was "prepared to sit down for as long as it is possible to get a settlement."

Air Canada spokesman Norman Garwood said today:"If it leads to something that allows us to resolve the impasse, we're all for it."

Rhys Davies, Vancouver member of the Internation Association of Machinists negotating committee said: "We're ready to explore any possibility to try and find a solution to this thing."

Both Davies and Barry Shaw, chairman of the IAM committee, said they were "hopeful" of progress.

NEWS BRIEFS

Anti-Shah Melee

LOS ANGELES (AP) — Police say 193 people were arrested during a demonstration against the Shah of Iran that turned into a rock-throwing melee. Several demonstrators and police received minor injuries.

Match Adjourned

BAGUIO CITY, Philippines (AP) — Defending world champion Anatoly Karpov of the Soviet Union and Soviet defector Viktor Korchnoi adjourned their 18th world championship chess game today after 41 moves.

Loto 'Lazy Draw'

OTTAWA (CP) - Loto Canada drew 880 tickets in Friday's"lazy draw". For winning numbers see official advertisement on Page 19.

Grizzly Death?

NORMAN WELLS, N.W.T. (CP) — RCMP found the body Friday of an Edmonton man in his mid-20s believed killed by a grizzly bear in the Mackenzie Mountains in the Northwest Territories earlier in the week.

Feet to Thighs

CAPE TOWN (Reuter) — Surgeons here have grafted a man's feet onto the stumps of his thighs after amputating his lower legs. The man had been badly burned and gangrene had set in.

Quake in Taiwan

TAIPEI (Reuter) — A strong earthquake hit Taiwan today, but no major damage or casualties were reported. The tremor was also felt in Japan.

INDEX

	Page
Births	44
Chess	37
Church	28,29
Classified	44-56
Comics	42
Deaths	56
Family	31-34
Finance	6,7
Gardening	36
Sports	16-19
Theatre	38-40
Travel	24,25

SECRET TALKS HELD

Smith Agrees To Guerrilla Takeover, Says Nkomo

LUSAKA, Zambia (Reuter) — Rhodesian black nationalist leader Joshua Nkomo said today Prime Minister Ian Smith, in secret talks last month, agreed to the Patriotic Front guerrilla alliance taking power in Rhodesia.

Nkomo, co-leader of the front with Robert Mugabe, said the white prime minister requested the meeting and that Smith's offer of a transfer of power to the front stiii is being considered.

Nkomo spoke to reporters after he, Mugabe and the leaders of the black-ruled "front-line" states bordering Rhodesia ended a summit meeting here with no sign of having improved prospects for fresh peace talks to end the Rhodesian war.

"Yes, we met Smith," Nkomo said and indicated that Mugabe had been present.

But later, asked by Reuters news agency to clarify his statement, he said that when he spoke of Mugabe attending talks, he was referring to a different meeting not involving Smith.

"Mugabe was not present at the meeting with Smith,". Nkomo said.

(In Salisbury, Rev. Ndabaningi Sithole, one of the three blacks on the Supreme Executive Council of the Rhodesian transitional government led by Smith, reacted angrily to Smith's reported offer.

("It would amount to a second declaration of independence by Mr. Smith," Sithole said. "Of course, such an undertaking would terribly undermine the Salisbury agreement and in its wake would bring a great deal of instability and confusion.")

The presidents of the front-line states—Angola, Botswana, Mozambique, Tanzania and Zambia—did not issue their usual formal statement on their nine hours of discussions.

A Zambian spokesman said the Rhodesian question still is not resolved and there will be many more such summits before it is.

Nkomo said Smith initiated their meeting, but he declined to say where it was held.

Nkomo said the secret talks got to the stage where Smith "said definitely he would be prepared to see power transferred."

Asked if this meant Smith had agreed to a transfer of power to the Patriotic Front, Nkomo said: "That's right. To the Patriotic Front."

On Friday, Nkomo had denied that such a meeting took place. He told reporters that reports of the meeting were "nonsense."

NO PAPER ON MONDAY

SNAKE—BURGER REARS ITS HEAD

NIIGATA, Japan (Reuter) — Customers with more on their minds than a meal can get a "snake-burger" in one part of Japan.

The small northern Japanese city of Takayanagi, near here, has recently decided to use the fancied sexual potential of the small, deadly Mamushi snake to attract tourists to its hot spring spa.

The rural resort is offering hamburgers made from the meat of Mamushi, fancied by many Japanese to increase sexual potency. The viper abounds in the area.

Officials at the recently opened, city-run Tsukiyume Spa said they had decided to use only two-thirds of a Mamushi per hamburger because they feared the whole snake might drive the customer into being a sex maniac.

The Mamushi burger served, with vegetables and a special sauce sells for about $10 — a not too dear price for romantic success, they claim.

Heavy Fire For UIC Plan

Times News Services

The federal government's proposed unemployment insurance belt-tightening has run into heavy fire across the nation.

Municipal officials joined opposition politicians in lambasting the plan made public Friday by Employment Minister Bud Cullen, whereby unemployment insurance claimants would be reduced by about 10 per cent.

Metro Toronto chairman Paul Godfrey reacted, with the scathing prediction that Ottawa's proposals would turn Toronto into a welfare state.

The Ontario capital would be swamped with 2,500 more welfare applications a month, costing Metro taxpayers $10 million; the resultant increase in property taxes would mean the end of badly needed day-care and senior citizen projects, Godfrey said.

"The federal government is pulling the wool over everyone's eyes," he said.

"All they're doing is shifting the burden from the federal government to the provinces and the municipalities. Instead of having people qualify for UIC (Unemployment Insurance Commission) — a bill they have to pay — they're moving them on to our shoulders and we can't handle it."

James McGrath, federal Progressive Conservative social affairs critic from the Newfoundland riding of St. John's East, said unemployment insurance slashes at a time when a million are jobless would be a "kick in the gut" to the unemployed and to seasonal workers in the economically—depressed Atlantic provinces.

And John Rodriguez, MP for the federal riding of Nick-

See HEAVY Page 2

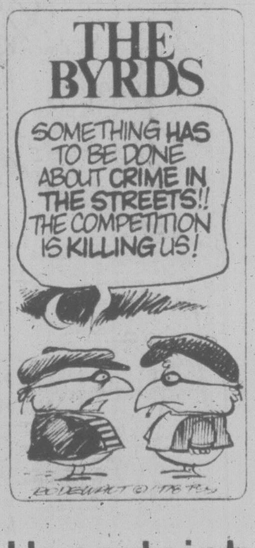

Uncertainty Rapped By Clark

Times News Services

Prime Minister Trudeau's "non-decision" on the election prolongs a period of political and economic uncertainty that has surely done enough damage to Canada already, opposition leader Joe Clark said Friday.

Clark, who was informed of Trudeau's by-election announcement as he travelled to Vancouver for a private weekend and public events next week, said said the prime minister should, "at the very least," immediately recall Parliament and present a budget that could be examined by the opposition.

In a terse statement released shortly before he left for Rome to attend the installation of Pope John Paul; Trudeau called the seven byelections to coincide with votes in eight other empty ridings.

Then he added that his government intends "to proceed determinedly with the development and implementation of the new economic program which it is now presenting to the Canadian people."

Opposition spokesmen, however, quickly pointed out that the prime minister had left his election options open.

He could, for instance, return from Rome next Tuesday and call an election for Nov. 6, said NDP Leader Ed Broadbent.

Salmon Auction Upsets Union

VANCOUVER (CP) — Representatives of British Columbia's commercial fishermen said Friday they are being short-changed by a government plan to auction off an estimated 700,000 pounds of surplus live salmon at three federal fish hatcheries in the province.

With landed value of coho as much as $2.50 a pound and chinook as much as $2.88 a pound, this represents a loss of about $2 million to the fishermen.

"If there are more fish than expected in the runs, then commercial fishermen should be given the chance to harvest them," said Jack Nichol, president of the United Fishermen and Allied Workers Union.

He said it is unfair for fishermen to be idled by closures of their fishing waters, when federal officials are expecting more salmon returns than will be needed for spawning purposes.

If the salmon runs are improving so much, he added, this should indicate there's no need to curtail commercial fishing in the Gulf of Georgia, as the sports fishing lobby has been pushing for.

When the salmon, returning to home spawning grounds after their ocean stay, reach the hatcheries, they are killed and the roe is removed for spawning under controlled conditions to increase production. This season, the return run for certain areas is expected to be greater than needed, prompting the auction.

Meanwhile, the hatcheries and the Crown Assets Disposal Corp. were deluged Friday by bargain-hunters under the misapprehension the general public could get in on the auction at $1 a pound.

Sig Weber, regional director with Crown Assets Disposal, said his agency is looking only for bulk buyers willing to buy the entire surplus from each hatchery.

At this point, said Weber, there's no way of knowing for sure what the exact surplus would be.

Weber said the decision to make bulk sales only is because the hatcheries don't have the staff or facilities to sell the fish on a smaller scale.

Weber said profits from the salmon sale will go to the Treasury Board in Ottawa and will then be reallocated by the fisheries ministry to provincial fishery departments.

U.S. Beer First, Then Canadian

Victoria liquor stores have been directed to sell off all their stocks of American beer before ordering Canadian brands, the *Times* learned today.

This means no local bottled beer will be available Tuesday and some stores might not get any for more than one week.

"We've been ordered to sell all our American beer first," one harried liquor store manager said. "And we've got Olympia coming out our ears. We won't get rid of it for at least one week."

Said another store manager: "We've just got the word — no Canadian beer until we sell all our American stuff."

Said a third:"It's true. We have to sell all our American beer first and there may be more orders of American beer on the way to us. We might not have any Canadian beer before next Saturday."

All were worried about earlier reports the local bottled beer might be available as early as Tuesday.

These reports came from breweries and from the Liquor Distribution Branch. On Friday, LDB spokesman Janet Willson said it appeared Canadian brands would be in the stores as early as Tuesday but she added the question was still being discussed by LDB officials.

Today it became evident the first order was overruled by a subsequent decision to hold back Canadian beer until U.S. brands are sold off.

Besides the beer already in liquor stores, there are 500,000 cases of U.S. beer paid for by the LDB that have not yet been delivered.

Victoria store managers were worried they would be asked to sell off all these cases as well before getting Canadian brands.

Meanwhile, Canadian draught beer was delivered to pubs this morning to the cheers of loyal regulars who survived the summer-long drought.

The Douglas Hotel pub, which opens at 9 a.m., got its first Canadian draught just after 10. There had been 25 customers waiting outside at 9 for the event but they made do with cans of U.S. beer for the first hour.

Draught beer became available across the city during the afternoon.

Hydro, Drivers Clash On Fare Shortages

VANCOUVER (CP) — The union representing British Columbia Hydro bus drivers has told its members to accept promissory notes from passengers who refuse to pay the 15-cent fare hike which goes into effect Tuesday.

The decision was made Friday at an executive meeting of the Amalgamated Transit Union.

A spokesman for the group opposing the fare hikes said the promissory notes say Hydro will get the extra 15 cents when the corporation opens its books to justify increasing the transit fare to 50 cents from 35 cents.

Hydro spokesman Harry Atterton said the notes are an attempt to defraud the corporation and that the union's instructions directly contradict Hydro's instructions to drivers.

However, Jim Daley, of the ATU, said the drivers have been told to follow their operators' manuals to the letter.

The manual says that if a passenger does not have his fare, the driver can takes his name and give it to the operation supervisor.

Daley said a promissory note with a name and address on it falls into this category.

Atterton said Hydro does not feel it is the union's prerogative to issue such instructions.

"We view this (protest) as an orchestrated, concerted attempt to shortchange the company," he said.

He said drivers have been told that passengers who do not pay the full fare should be reminded that there is an increase, given a chance to come up with the extra cash and told to leave the bus if they do not.

If the passenger will not leave a transit supervisor will be called and, if necessary, the police, Atterton said.

Atterton said the note procedure in the operators' manual is for persons who genuinely do not have enough money.

Security Tight for Pope's Investiture

VATICAN CITY (UPI) — The mighty of the world converged on Rome today for the investiture of a pope so humble that he refused the triple crown of his predecessors.

Kings, presidents, vice-presidents and premiers from more than 100 countries will attend the investiture Sunday of Pope John Paul I, the former Cardinal Albino Luciani of Venice, in the simplest such ceremony in 900 years.

Some, like closely guarded Argentine President Jorge Videla, have already arrived. Others were not due until Sunday.

Among the dignitaries was Prime Minister Trudeau, who arrived in Rome today with a delegation of 46 people, including cabinet ministers, relatives of the new pope, aides and reporters.

Emilia Tarcon, widow of a cousin of Pope John Paul, was flown by a transport aircraft from Campbell River Friday to join the delegation.

Another cousin, Gino Scardancan and his wife were also aboard the Canadian Forces Boeing 707.

Still mindful of the Red Brigades terrorist assassination of former premier Aldo Moro, Italian authorities massed an army of 10,000 police, anti-terrorist agents and sharpshooters to protect the visitors.

Heavily armed police began escorting and guarding the visitors from the moment they set foot in Rome. Officials were especially worried about Videla, who was whisked away after arriving in a cordoned-off area of Leonardo da Vinci Airport.

The political controversy surrounding some of the guests and the stringent security precautions were in sharp contrast to the solemnity and simplicity of the investiture.

Pope John Paul I will officially begin his pontificate by saying mass in St. Peter's Square Sunday, eight days after his election in the century's shortest conclave of cardinals.

A brief ceremony before the mass in which the pope will receive his pallium of office — a band of white wool worn over the shoulders — will replace the traditional coronation ceremony.

This marks a revival of an ancient ceremony.

All cardinals present in Rome will join the pope at the open-air mass, expected to be attended by 250,000 people and televised live to hundreds of millions of people by a worldwide linkup of 19 networks.

The Little Train Could!

The E&N Dayliner is fast becoming the little train that could.

More passengers were carried in August (8,400) than during the whole of 1976 when 7,500 people rode the Victoria to Courtenay line.

John Cooper, chairman of the Vancouver Island E&N Steering Committee that is waging a campaign to retain the historic passenger service, said if the current trend continues, "the once destitute little E&N passenger service might yet regain favor with its parent company, the CPR."

So far this year 26,000 people have ridden the railway and Cooper predicts the 40,000 mark will be breached by year's end.

CPR, however, has permission from the Canadian Transport Commission to end passenger service on the line Dec. 13.

The provincial government has appealed that decision and several groups are lobbying to have the CPR continue the Dayliners indefinitely.

"We have stated from the outset that if this passenger service was approached in a positive manner, with reasonable fares together with adequate scheduling and promotion, that it would not only pay its way but provide a valuable transportation service to Islanders," Cooper said.

Members of the NDP have suggested the provincial government operate a steam train for ski excursions to Forbidden Plateau area near Courtenay.

THE OUTCASTS

by Ben Wicks

O.C SOCCER RESULTS

ENGLISH LEAGUE

Division I

Arsenal 5 Queen's PR 1
Aston Villa 1 Southampton 1
Bolton 2 Birmingham 2
Chelsea 0 Leeds 3
Derby 0 Coventry 2
Liverpool 7 Tottenham 0
Man United 1 Everton 1
Middlesbrough 0 Ipswich 0
Norwich 1 Man City 1
Notts F 0 West Brom 0
Wolverhampton 2 Bristol C 0

Division II

Blackburn 3 Orient 0
Bristol R 4 Cardiff 2
Burnley 2 Notts C 1
Cambridge 0 Newcastle 0
Luton 3 Charlton 0
Millwall 1 Brighton 4
Oldham 1 Stoke 1
Sheffield U 0 Crystal P 2
Sunderland 3 Preston 1
West Ham 0 Fulham 1
Wrexham 0 Leicester 0

Division III

Blackpool 3 Carlisle 1
Chesterfield 1 Oxford 1
Colchester 0 Rotherham 0
Exeter 2 Brentford 2
Gillingham 2 Watford 3
Hull 3 Chester 0
Lincoln 1 Sheffield W 2
Peterborough 1 Tranmere 0
Swansea 2 Bury 0
Swindon 1 Mansfield 0
Walsall 1 Shrewsbury 1

Division IV

Bournemouth 0 Hartlepool 1
Aldershot 1 Halifax 0
Barnsley 3 York 0
Grimsby 3 Torquay 0
Hereford 1 Darlington 0
Huddersfield 1 Reading 1
Northampton 1 Bradford 0
Portsmouth 3 Crewe 0
Port Vale 1 Rochdale 1
Wigan 2 Newport 3

Cyanide Found

OFUNATO, Japan (Reuter) — A total of 2,700 pounds of sodium cyanide — enough to kill four million people — has been found in metal containers in an abandoned gold-mine storehouse here.

Young Rebels Abandon Fight

MANAGUA (Reuter) — The teen-agers' revolt against Nicaragua's President Anastasio Somoza died away today as the youngsters slipped through their own barricades at the embattled northern city of Matagalpa and returned home.

The rebels, numbering about 400 with some only 12 years old, took off their masks, put down their weapons and carried the wounded away as the National Guard regained control of the city, residents said.

Elsewhere in the country, protests against President Somoza were increasing. But in Matagalpa, the scene of the most violent action, all was quiet.

After six days of bitter street fighting, estimates of the death toll varied widely. The Red Cross said 21 people were killed, with 150 injured. The City Medical Association put the figure at 50 dead.

The National Guard was initially pinned down by snipers and unable to gain control of the city. But at dawn Friday the guardsmen met no resistance from the youthful insurgents who had held the city since Sunday in support of a national strike aimed at bringing down the president.

An estimated 30,000 of Matagalpa's 45,000 population have fled the city.

One inhabitant of Matagalpa said the older people there were pushing the rebels to go on fighting. "The whole town wants them to continue," he said.

"But they are not organized, they have no leader."

The youngsters, armed only with light weapons, apparently decided they could no longer hold out against the well-trained and disciplined troops of the National Guard.

Heavy Fire Greets UIC Plan

Continued from page 1

el Belt and the New Democratic Party employment critic, dismissed the proposed UIC changes as "pure political opportunism."

"It is old hat to see the government blaming the unemployed for unemployment but now there is a new twist," Rodriquez said. "Now they are using UIC money from Atlantic Canada to buy votes in Toronto."

Rodriguez questioned Cullen's claim that the current unemployment insurance program constitutes a disincentive to work.

"On any given day in July there were 297,000 unemployed and only 46,600 available . . . jobs according to Statistics Canada," he charged.

British Columbia Finance minister Evan Wolfe said Friday he is basically in favor of refinements to the unemployment insurance program, but acknowledged the cuts proposed by the federal government could have an major impact on welfare programs.

"We have been expecting the cuts in the unemployment insurance program, and one of the areas that will be drastically affected will be the income assistance programs," he said.

The reaction from B.C. labor spokesmen was in marked contrast to the tone of Wolfe's remarks.

George Hewison, of the United Fishermen and Allied Workers Union, said the proposed changes would be devastating to young people entering the work force and to seasonal employees:

"Young people coming into the market, if they can't find a job — and let's face it, there aren't many jobs — will get clobbered," Hewison said. "Women on seasonal work, who don't get that much work opportunity, will get clobbered too."

Jack Munro, president of the International Woodworkers of America, said the federal government should resign.

"I don't believe how damned irresponsible this government can be," Munro said. "People can't find jobs and reducing unemployment insurance or making it more difficult to obtain is not going to make it any easier to find work."

Employees Protest Defence Cutbacks

Civilian employees of the department of national defence held demonstrations outside every military base at noon Friday to protest Prime Minister Trudeau's cutbacks in the civil service.

Len Lightfoot, president of Local 1016, Union of National Defence Employees Association, said about 250 workers gathered outside the main gate of the dockyard in CFB Esquimalt.

He said the demonstrations had been planned to bring to the taxpayers' notice that the government is "pulling the wool over our eyes", choppping off federal jobs and replacing then by more costly contracting procedures.

But the message didn't get across in time to one woman who was passing by in her car and mistook the demonstrators for strikers.

Nancy Hardman launched into a shouting match with them.

She tried to drive across the picket line but was stopped by a group of men who started to rock her car. In an ensuing argument someone reached through the window and pulled her hair. According to one witness, Mrs. Hardman became incensed, got out the car and slammed the door so hard the window broke.

Military police were nearby and prevented further trouble but Mrs. Hardman said she intended to lay charges.

However, Esquimalt police said today they have received no formal complaint.

The union, as a mark of good faith, has agreed to pay for a new window.

Lightfoot described the contracts as being "political plums."

He added, "These jobs are costing double and triple the amount it would cost for federal workers to do the same work.

The wages are $8.95 per hour for a government electrician in Nanaimo yet the street lighting maintenance was contracted out at the Nanaimo base for $32 per hour. This is not showing restraint with the tax dollar.

Lightfoot said the economy of Greater Victoria will certainly be adversely affected with the loss of 100 jobs at CFB Esquimalt.

"With a projected loss of at least another 200 more jobs in other government departments in Greater Victoria this is a loss to the economy of Greater Victoria of about $5 million," Lightfoot said.

He said the Liberal government is "picking on its own employees as the whipping boys and making them pay for its own inept policies of the last decade."

BEEF SPECIAL
Grade 'A' Hinds .... 1.59 lb.
Grade 'A' Sides .... 1.35 lb.
Price includes aged, tender beef; cut and wrapped. Weight loss due to cutting, boning and trimming will increase the price per pound.
Alberta Meat Dist. Ltd.
1811 Cook Street
383-3012 or 393-8552

Oriental Garpets & Handicrafts Ltd.
(SELF WEAVER and DIRECT IMPORTER)
Announces
CHARGEX
SALE & EXHIBITION
master charge
OF HISTORICAL AND WORLD'S MOST CLASSICAL NEW, SEMI-ANTIQUE AND ANTIQUE
PERSIAN RUGS
AVAILABLE IN EXTREMELY FINE MUSEUM QUALITY.
SIZES: 2' x 3' to 9' x 12'
UP TO 50% OFF — 2 DAYS ONLY
SEPT. 2nd SATURDAY and SEPT. 3rd SUNDAY
10 A.M. to 10 P.M.
THE EMPRESS HOTEL - GEORGIAN ROOM

the weather

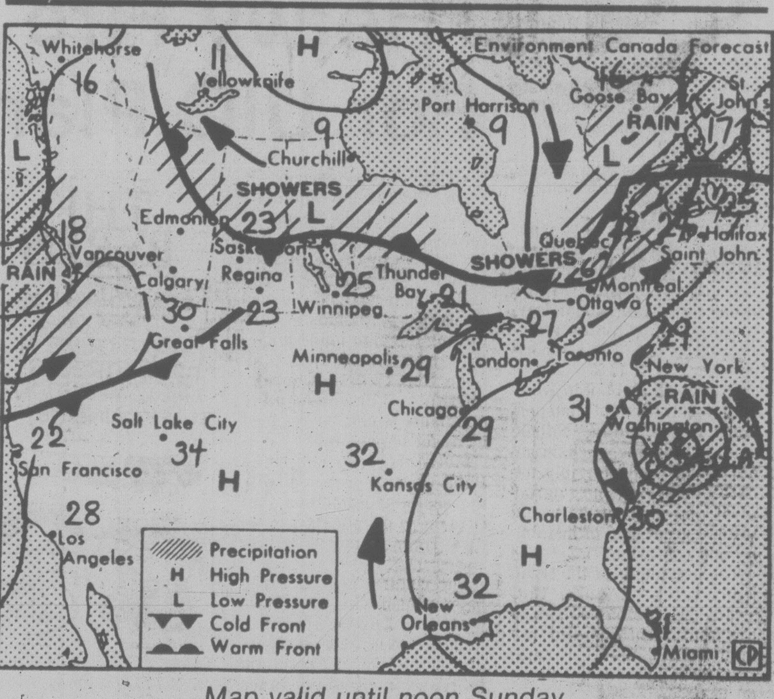

Map valid until noon Sunday

British Columbia will have cloudy wet weather today and Sunday with most of the rain hitting the southwest corner of the province. A strong belt of westerly winds lies over the eastern Pacific and across the Washington and southern B.C. coasts. Small disturbances caught in this stream will bring rain to our south coast and showers to other parts of the province from time to time today and Sunday. The air associated with these systems is quite unstable and will likely develop isolated thunderstorms along the outer coasts and also in the interior during the afternoons and evenings.

ENVIRONMENT CANADA WEATHER OFFICE 10 A.M. FORECASTS

Valid Until Midnight Sunday

Greater Victoria: Today and Sunday cloudy. Periods of rain. Highs both days about 18. Lows tonight about 11.

Lower Mainland, East Vancouver Island: Today and Sunday cloudy. Periods of rain. Highs both days 17 to 19. Lows tonight near 12.

North and West Vancouver Island: Today and Sunday cloudy. Periods of rain. Chance of isolated thundershowers. Highs both days near 16. Lows tonight 10 to 12.

TEMPERATURES
Yesterday

	Max.	Min.	Prcp.
Victoria	18	12	9.4
Normal	19	11	·
One Year Ago			
Victoria	17	9	—
Across Canada			
Prince Rupert	17	7	1.8
Prince George	17	7	0.4
Terrace	19	8	—
Port Hardy	16	10	6.4
Tofino	16	12	3.7
Comox	15	12	1.3
Vancouver	18	14	14.4
Kamloops	19	15	2.6
Cranbrook	17	10	1.8
Williams Lake	15	7	1.2
Fort Nelson	14	11	9.4
Peace River	20	12	27.4
Edmonton	22	7	—
Jasper	16	8	3.4
Banff	16	8	0.2
Calgary	22	10	—
Lethbridge	24	9	—
Medicine Hat	26	10	—
N. Battleford	20	9	0.2
Saskatoon	21	6	—
Swift Current	25	11	—
Prince Albert	14	11	5.8
Moose Jaw	28	11	—
Regina	28	9	—
Yorkton	26	11	—
Thompson	7	4	3.6
Brandon	28	9	—
Winnipeg	26	17	1.8
The Pas	12	8	2.0
Kenora	27	16	4.4
Thunder Bay	22	13	8.4
Toronto	24	12	—
Ottawa	23	10	—
Montreal	23	13	—
Quebec	22	9	—
Halifax	96	3	—
Charlottetown	22	11	—
Fredericton	24	7	—
St. John's	18	8	—
Whitehorse	13	7	5.0
Yellowknife	13	5	—
Churchill	8	2	—
Inuvik	19	8	—
United States			
Seattle	19	15	11.7
Spokane	25	10	2.8
Portland	27	17	—
San Francisco	30	13	—
Los Angeles	25	18	—
Las Vegas	41	22	—
Phoenix	41	27	—
Chicago	29	27	—
New York	25	18	—
Miami	31	27	—

World Temperatures: Amsterdam 15, 10; Athens 29, 20; Bangkok 32, 27; Beirut 31, 24; Belgrade 18, 11; Berlin 16, 12; Bogota 21, 7; Brussels 14, 7; Buenos Aires 13, 8; Cairo 34, 21; Caracas 28, 18; Copenhagen 13, 12; Frankfurt 14, 9; Geneva 19, 9; Helsinki 16, 13; Hong Kong 30, 26; Honolulu 31, 23; Jerusalem 27, 15; Kiev 25, 8; Lima 17, 14; Lisbon 26, 16; London 15, 12; Madrid 30, 16; Manila 30, 25; Moscow 22, 13; New Delhi 25, 23; Nicosia 34, 20; Oslo 16, 9; Paris 18, 12; Rio 26, 16; Rome 24, 14; San Juan 32, 26; Sao Paulo 21, 11; Seoul 24, 18; Singapore 31, 24; Stockholm 14, 8; Taipei 34, 24; Tehran 33, 22; Tel Aviv 28, 21; Tokyo 30, 25; Vienna 12, 10.

CITY'S WEATHER RECORD

Sunshine, Sept.	3.8 hrs.
Last Sept.	5.9 hrs.
Normal (30 years)	8.1 hrs.
Sunshine, 1978	1744.5 hrs.
Last Year	1796.2 hrs.
Normal (30 years)	1709.3 hrs.
Precipitation, Sept.	9.4 mm
Last Sept.	— mm
Normal (30 years)	0.5 mm
Precipitation, 1978	195.6 mm
Last Year	227.1 mm
Normal (30 years)	346.4 mm

Sunrise, Sunset Sunday (Pacific Daylight Time)

Sunrise 06:33 Sunset 19.52

TIDES AT VICTORIA
(Tides listed are Pacific Standard Time)

	Time H M	Ht Ft.	Time H M	Ht Ft.	Time H M	Ht Ft.	Time H M	Ht Ft.
2	0145	7.6	0845	3.1	1535	7.3	2055	5.6
3	0225	7.4	0905	3.3	1600	7.4	2130	5.1
4	0310	7.3	0950	3.7	1615	7.6	2225	4.6
5	0410	7.1	1020	4.2	1650	7.8	2310	4.1
6	0505	6.8	1050	4.8	1710	8.0	2350	3.7

TIDES AT SOOKE

	Time H M	Ht Ft.	Time H M	Ht Ft.	Time H M	Ht Ft.	Time H M	Ht Ft.
2	0040	8.8	0805	3.5	1430	8.0	2000	5.7
3	0135	8.7	0840	3.7	1455	8.2	2055	5.3
4	0210	8.4	0905	4.1	1515	8.4	2135	5.0
5	0300	8.1	0930	4.6	1540	8.6	2215	4.7
6	0400	7.8	0955	5.1	1600	8.8	2300	4.4

TIDES AT FULFORD HARBOUR

	Time H M	Ht Ft.	Time H M	Ht Ft.	Time H M	Ht Ft.	Time H M	Ht Ft.
2	0355	9.1	1030	3.6	1730	10.0	2310	6.4
3	0445	9.1	1105	3.9	1750	10.0	2345	5.8
4	0535	9.1	1140	4.3	1815	10.1		
5	0020	5.2	0615	9.1	1200	4.9	1835	10.1
6	0055	4.7	0720	9.0	1250	5.6	1910	10.2

TOURIST ALERT

VANCOUVER (CP) — The following is asked to contact the nearest RCMP detachment for an urgent, personal message:

Brigitte Beaudoux of Asnieres, France.

Clinic Asks For Drivers

The Victoria Cancer Clinic is appealing for volunteers to drive patients to their appointments.

Anyone with a car and some free time can call Margaret Farley at 595-9230.

Advertisement
NEW METHOD ENDS SMOKING FOR LIFE
RESEARCHED AT U.B.C.
Recently published results of research at U.B.C. report on a new, simple, pleasant way to end smoking permanently. Proven effective for even heavy smokers, smoking can be ended easily in just 24 hours without drugs, discomfort or weight gain. The new method now available in Victoria is called R.E.S.T. (Reduced Environmental Stimulation Technique). Private, personalized and professionally supervised, it can be used in your own home. 75% to 95% of the smokers who tried R.E.S.T. quit successfully. If you want to stop smoking, or if your doctor has told you to stop, phone now for free information or an appointment. Results are guaranteed.
Smokers who want to stop smoking for life can — Phone toll free, through Operator, Zenith 2280, Personal Improvement Centre, Monday to Friday, 8:30 to 5:00. P.I.C. 1177 W. Hastings.

Don't Buy a Stereo until you see us LAST during our
SUPER SANSUI STEREO SALE
LABOUR DAY, MONDAY 10-6 P.M.
WE'RE CLEARING OUR ENTIRE SANSUI STOCK
FACTORY AUTHORIZED CLEARANCE
GUARANTEED LOWEST PRICES IN B.C. ON ALL SANSUI STEREO EQUIPMENT IN STOCK. DON'T MISS OUT!
House of Stein ELECTRONICS LTD.
721 YATES STREET
386-2935
quality in stereo coast to coast
CHARGEX VISA master charge
9-3x

BLUE-EYED SAILOR? SURE, HOW TALL?

OTTAWA (CP) — It won't be just "any old port in a storm" when the British navy visits Vancouver this month.

This time the officers are setting up a dial-a-sailor system whereby callers can ask for a naval escort, specifying such attractions as height and color of eyes, for "social and sporting contracts."

And there will be 1,500 to choose from, fresh from an exercise on the bounding main off the west coast.

The British Information Service says in a news release there will be nine ships in the fleet, six warships, a submarine and two auxiliary ships, the largest Royal Navy visit to Canada since the Second World War.

The information service says rather than let the sailors roam the streets in search of companionship, the navy plans to experiment with a new way of developing "social and sporting contacts."

"People wanting to meet or entertain a sailor can call to fix a rendezvous — even stating preference for height and color of eyes."

Following a five-day exercise off the coast, most ships will dock in Vancouver. Others will visit Prince Rupert, Port Alberni and Nanaimo.

The fleet comes equipped with a Royal marine band "for ceremonial and social occasions."

The ships will berth Sept. 16-25.

Slowdown At Paris To End

PARIS (AP) — French air controllers announced they will halt their rulebook slowdown Monday, ending 12 days of flight delays which ranged between an hour and a day.

But they said Friday that they may stage more slowdowns until their demands for more personnel and restructured salaries are met.

Delays at Paris airports ranged between three and five hours Friday. Some flights between North America and Europe were held up 17 hours.

The slowdown will still be in effect this weekend, when many Europeans will be returning from vacations.

The controllers began their on-again-off-again slowdowns the last weekend in July when the vacation season began for many Europeans.

Since many European flights must traverse French air space, the slowdowns have had far-reaching effects and caused many flight cancellations. On Sunday on the Mediterranean resort island of Majorca, the airport was closed twice and 250 charter flights were backed up, delaying 25,000 travelers.

The French government has refused to negotiate with the air controllers while they work to rule, saying it won't yield to pressure tactics.

New Cold War Airlift Cited

WASHINGTON (AP) — A Soviet airlift of military and civilian supplies is bolstering Vietnam in its increasingly bitter disputes with its communist neighbors, China and Cambodia, U.S. officials say.

One official, who declined to be identified, said Friday that the Russians had resupplied Hanoi with an airlift of 15 to 20 flights that began in early August and ended several days ago.

Besides supplies, the official said the flights carried Soviet military advisers and technicians to replace Chinese technicians who left Vietnam last summer as tensions between the two countries mounted.

Some of the military supplies were believed likely to be used in Hanoi's border war with Cambodia.

The airlift, which followed a route with stops in India and Pakistan, represents the latest development in a growing struggle between China and the Soviet Union for influence in Indochina.

The Cambodian-Vietnamese border conflict, which has flared on and off for the past year, has also taken on the growing appearance of a proxy war, with China backing the radical Phnom Penh government and the Soviet Union supporting Hanoi.

Relations between Vietnam and China — allies during the Vietnam War — dramatically worsened this year when Peking accused the Hanoi government of persecuting ethnic Chinese who lived in Vietnam. Thousands of ethnic Chinese fled Vietnam to China.

Hanoi also has abandoned its neutral stand in the ideological dispute between Peking and Moscow and has begun leaning more openly toward the Soviet Union.

In July, Vietnam accused China of being the main culprit behind both the internal slaughter in Cambodia and Cambodia's border war with Vietnam.

"Certainly, the deterioration of Sino-Vietnamese relations is a factor in this (airlift) and other things that have been happening there (Indochina)," said another U.S. official.

Credit Foncier
CREDIT FONCIER TRUST
9½%
Guaranteed for 5 years.
Term investments with interest paid annually ($500 minimum investment)
Call us (collect calls accepted) for rates on monthly, semi-annual or compound interest: terms from 30 days to 10 years available.
Victoria: 1019 Blanshard St. (604) 388-6601
Vancouver: 681-5464 • White Rock: 531-7525 • Vernon: 542-4377
• Edmonton • Calgary • Regina • Saskatoon • Winnipeg • Toronto • Ottawa • London • Quebec • Montreal • Halifax
MEMBER CANADA DEPOSIT INSURANCE CORPORATION
SERVING BRITISH COLUMBIA SINCE 1894

GARBAGE CAN NETS $500,000

VANCOUVER (CP) An elderly man wearing tattered clothes was looking through garbage cans in the city's downtown Friday when he discovered $500,000 in Royal Bank of Canada treasury bonds that could be cashed by the bearer.

A bank spokesman said the unidentified man, a resident of a Salvation Army hostel, immediately turned in the five certificates worth $100,000 each to a Royal Bank branch.

The spokesman said the bank now was attempting to trace the owner of the bonds through their serial numbers.

Island Saw Co.
617 Chatham Street 385-5500

Police Finally Get Lost Dynamite Back

ST. LOUIS (AP) — A search that started when police mistakenly placed two sticks of dynamite in a car during a bomb training exercise ended when a 77-year-old man saw his parking ticket number flashed on television.

Richard McCartney of Maplewood, a St. Louis suburb, said he was watching a 10 p.m. television newscast when he learned he was the owner of the dynamite-laden car mistakenly released from a St. Louis airport parking lot.

"I had the ticket from the parking lot and they flashed it on the news tonight," McCartney, a retired telephone company worker, said in an interview. "I called the police, and three detectives came over from the airport.

"It scared the hell out of me. I still feel shook up about it."

Police had attached the dynamite to McCartney's parked car during a training session with dogs which sniff out explosives. Officers had not expected a parking lot attendant to return the car to its owner with the explosives still attached, airport director Leonard Griggs Jr. said.

Lt. John Reeg, the airport watch commander, said the mishap was "a breakdown in communications" between officers and the valet attendant.

Griggs said it was highly unlikely the dynamite would have exploded. He said it had no detonator cap, primer cap or fuse, and the gunpowder was relatively fresh.

Robert Case, an airport spokesman, said danger could have come from deterioration of the gunpowder over a period of weeks or months.

Indian Day Fishing Upheld

SEATTLE (AP) — Phil Sutherland, president of the Puget Sound Gillnetters Association, was sentenced today to 20 days in jail and fined $500 for illegal fishing.

U.S. District Judge Morell Sharp accompanied the sentence with a stern warning that if Sutherland is convicted again he can count on a stiffer penalty which could include seizure of his boat.

Sutherland, 54, was convicted of fishing on a day reserved for treaty Indians.

During the trial, between 150 and 200 peaceful protesters picketed outside the federal courthouse while another 150 crowded into the courtroom.

They were protesting the Boldt decision — a federal court determination that treaty Indians should have the opportunity to catch at least 50 per cent of the salmon fishery.

capital scene

British Columbia Government Retired Employees Association, 2 p.m. Sept. 5, St. Matthias Church Hall, corner of Richmond and Richardson. Allan Obert will speak on hearing aids.

Victoria Horticultural Society, 7:30 p.m. Tuesday, Sept. 5, St. Matthias Church hall, 600 Richmond Ave.

Women's Christian Temperance Union, 2 p.m. Tuesday, Sept. 5, Ladies Parlour, Metropolitan United Church.

Canadian Cancer Society display of masectomy prosthetics, 1 to 3 p.m. Sept. 6, Victoria General Hospital.

Saanich Greenbelt Association general meeting, 7:30 p.m. Friday, Sept. 8, 5024 Wesley Rd. New members welcome.

Victoria Federal Progressive Conservative Association, 8 p.m. Sept. 8, Charlotte and Albert rooms, Empress Hotel. Deletates to the B.C. convention in Richmond to be elected. Alan McKinnon will speak on proposed changes in the constitution.

IODE Royal Roads Chapter, noon Wednesday, Sept. 6, 3900 Lauder Rd.

Saanich and the Islands Progressive Conservative Association, 7:30 p.m. Thursday, Sept. 7, Sidney Hotel, 2537 Beacon Ave.

Lecture on theosophy and occultism by Gordon Plummer, astronomer and author, 8 p.m. Sunday, Windsor Park Pavilion, Oak Bay.

Victoria Council of Women, 2 p.m., Monday, Sept. 11, Salvation Army Citadel, Pandora Ave.

Island Temple No. 8 Pythian Sisters 8 p.m. Wednesday, Sept. 6, Eastern star Hall, 3281 Harriet Rd.

Victoria General Hospital Auxiliary; 2 p.m. Tuesday, Sept. 12, Nurses's Residence, Fairfield Rd.

Solar Energy Society of Canada, Victoria chapter, 7:30 p.m. Tuesday, Sept. 5, Room 214, Young Building, Camosun College, Lansdowne Campus. Non-members, 50c admission.

Le Menu Gastronomique
LES ESCARGOTS DU BOURGUIGNON
SOUPE A L'ONION GRATINEE
LE CHATEAUBRIAND
LA SALADE NICOISE
BAKED ALASKA
SPANISH COFFEE
$17.95 PER PERSON (MIN. TWO)
Our unforgettable 5-course dinner
$11.95 PER PERSON
Sept. 4th to 7th
CANTELOUP AU XEREZ
ripened cantaloupe melon served with sherry wine
SOUP DE JOUR
daily favourite soup
LA SALADE VERTE DU CHEF
the chef's green salad
LA TRUITE FARCIE CLEOPATRA
boneless trout, sauteed in butter, stuffed with shrimps, crabmeat and mushrooms to delight your palate, a delicacy
PARFAIT TIA MARIA
tia maria parfait
CAFE
Antonio's
fine french cuisine
Reservations 384-7014
2 CENTENNIAL SQUARE

Victoria Times

SATURDAY, SEPTEMBER 2, 1978

GORDON BELL
Managing Editor

STUART UNDERHILL
Publisher

BARBARA McLINTOCK
Editor

New System Needed

As this is being printed, thousands of Canadians and tourists to Canada are sitting in lounges and waiting rooms of airports across the country, trying to find a way to get from one place to another with Air Canada shut down by a labor dispute.

Some of them have been sitting there for days and there is no particular reason to believe they will get to their destination soon, unless the personal intervention of Labor Minister John Munro is enough to overcome the intransigence of the International Association of Machinists so that it will at least negotiate the contested items instead of insisting on a complete withdrawal by the corporation.

It is just another in a long line of examples showing why the traditional bargaining process is becoming ever more inappropriate in dealing with disputes in the public sector.

The bargaining process is based on the assumption that when the final drastic step of strike or lock-out is taken, one side is in effect applying economic sanctions against the other. In the recent beer strike, for instance, the striking employees suffered by having to get by on only strike pay instead of their normal wage; at the same time the breweries suffered because the lost sales meant lost profits to them.

However, this balance is lost in all public sector strikes — government itself or most Crown corporations — because it is impossible for a union to apply economic sanctions against the government. In the Air Canada strike, the corporation is losing revenue, but that doesn't really matter, not in the same way it matters to a private company. If Air Canada loses money, government guarantees and even tax subsidies could always be available to make up the difference.

In some strikes against direct government services, the situation is even worse — the government can actually save money while its employees are on strike.

The only pressure the union can apply is the political pressure that might come from irate members of the public who are inconvenienced by the strike. And in most cases, the public would blame the union, rightly or wrongly, rather than the government anyway. It is often the utter powerlessness of the union in such circumstances that leads it to adopt such a rigid stance.

At the same time the government knows it always has at hand the ultimate weapon to end a strike — it can pass a law — or in some cases a cabinet order — ordering an end to the dispute. The knowledge of that power must, in some cases, encourage governments to take bargaining less seriously than they otherwise might.

The simplistic solution to this series of problems is to ban strikes in the public service altogether, a suggestion that is often made. But to do so is not to develop a better form of labor relations for government employees; it is only to distort even further the traditional bargaining process.

For a new approach to work it must take into account every step in the negotiation process, not just the last drastic one of work stoppage. The bargaining set-up for B.C. teachers is far from a perfect example of a different system, but it is at least heading in the right direction.

No system will ever stop all work stoppages in the public service, but a different one could surely reduce the number of times that citizens must suffer without fundamental transportation, mail, communications or similar services.

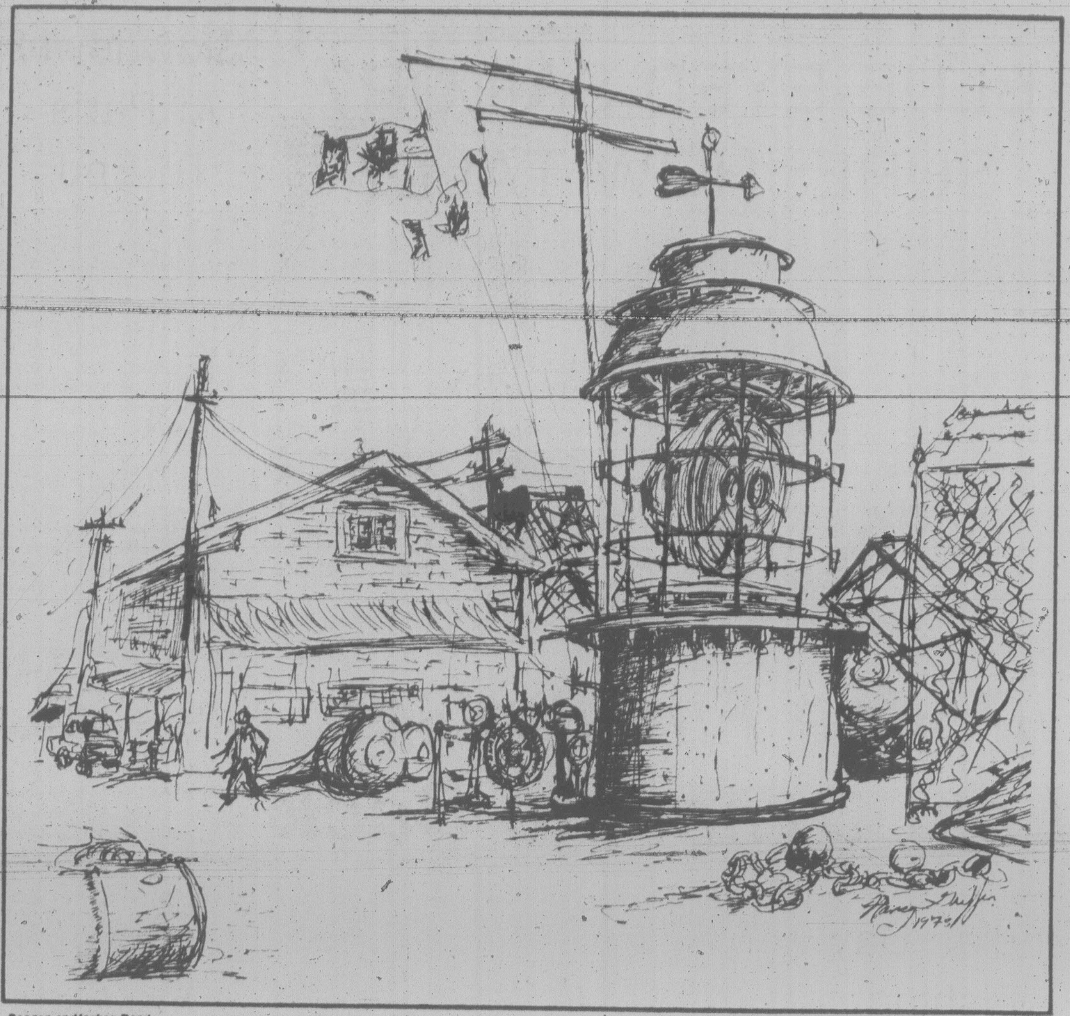

Beacon on Harbor Road

By Nancy Griffin

Better Late Than Never

It has to be good news that B.C. finally has a new human rights commission, eight months after the terms of the former commissioners expired. Labor Minister Allan Williams' delay in appointing a new commission was unforgiveable, but, we suppose, better late than never.

Already there has been some serious criticism of some of the appointments Williams made to the new 12-member commission. Complaints have been made that only two of the 12 commissioners are women and that one is a man who has acted on the side of management in fighting women's rights grievances previously.

It is clear from the appointments that Williams is taking quite a different approach to the commission than was taken by the NDP government. The NDP appointed almost entirely people with a specific background in human rights issues or in dealing with minority groups, the idea being that this type of person would be the most active promoter of human rights in the province.

Williams, on the other hand, is appointing a group with much more divergent views, some of whom may well want to take a careful look at the methods used in B.C. to try to enforce human rights. This is not necessarily bad; indeed it may serve to ensure a balanced, reasonable approach to human rights questions and to reduce the gap between the commission and the many B.C. citizens who fear that the push for human rights may whittle away at their own rights.

At the same time it is important that the question of enforcement measures not become of such overriding concern that the commission lose sight of its primary goal of fostering and encouraging the attitudes of tolerance that should eventually make enforcement unnecessary.

It is unfair to criticize Williams' appointments before they have even sat down together for the first time. Far better to wish them luck for now and make judgments only after they have shown us how well they can do.

RICHARD GWYN

Has Volunteerism Sold Out?

OTTAWA — A couple of months ago, Beryl Plumptre, who in the unlikely event you've forgotten used to be chairman of the food prices review board, made a remark that now seems prophetic. "The Consumers Association of Canada worries me," she said. "It has lost touch with the grass roots, and has become far too dependent upon government for its funding."

As part of its spending cuts, Ottawa plans to eliminated a $1.9 million program of grants to consumer organizations. Half of this money went to the CAC, and amounted in turn to one-half of the association's budget.

Plumptre's remarks raise two separate but intertwined questions. Is Ottawa deliberately trying to influence business voters by making enemies among consumer organizations? Have too many of these supposedly independent organizations become too dependent upon the hand that feeds them?

Help Thy Neighbor

The second question is the more troubling one. Has volunteerism sold out to bureaucracy?

It's been a long time since any of us helped raise anyone else's barn. We expect government to do it.

The help-thy-neighbor ethic does live on, in small towns, in church groups and, in large cities, principally within ethnic communities. At the national level, where everything is more complicated and more alienating, the right man at the right time has to touch the right chord. One example is Conservative MP Jed Baldwin who convinced 10,000 Canadians to send $2 to $20 donations for his Freedom of Information Act campaign. Another is John Bulloch, who by evangelistic salesmanship has created out of nothing the 50,000-member Canadian Federation of Independent Businesses.

Some of our dependence upon government is forced upon us by necessity. Where else, if you've a cause to fight, do you go for money? Our corporations are timid givers, except to safe, non-political causes like the United Appeal, or to political parties. Several of our private foundations, like the Donner and those of Richard and Jean Ivey of London, Ont., are innovative and imaginative, but all are small. Our largest, McConnell of Montreal, with assets of $90 million is a minnow as compared to U.S. whales like Ford.

As well, we turn to government by honorable tradition. Canadian society may be less feisty than that in the U.S., but it is less polarized. Our defeated political parties become, by our constitution, an opposition that is both "loyal" and "official."

Came, in the late 1960s, the dawning of the Age of Participatory Democracy. By programs such as Opportunities for Youth and Local Initiatives — international precedents at which Alvin (*Future Shock*) Toffler marvelled — Ottawa contentedly funded its extra-parliamentary oppositions, from youth to native peoples and from community animateurs to activists.

BERYL PLUMPTRE
. . . promoting reform.

Came, soon after, a policy of funding that established public interest bodies like the CAC, both to carry on their regular work and to take on the new job of intervening on behalf of the public before regulatory boards like the Canadian Transport Commission.

We don't need to be ashamed, of many of the results of this handfeeding. We can be proud that Judge Tom Berger gave native and environmental groups $1.5 million of our tax money to oppose the Mackenzie gas pipeline. The National Council on Welfare, even though funded to the last cent by government has been the government's own severest critic on social policy. Yet something has gone wrong. By too many close encounters with bureaucracy, too many non-government organizations have become bureaucratized themselves.

Consider the CAC. "Plumptre essentially is right," a senior association member told me. "We are overdue for a real shake-up. We've become, let's admit, an elite."

Reform won't come easily. It will mean, in the instance of the CAC, going back to the belt-tightened organization it was when it was created back in 1947 by the National Council of Women. (The CAC's best financial prospect would be a one-shot promotion fund to turn its excellent *Canadian Consumer* magazine into a mass publication.)

Reform as well will mean Canadians, as individuals, as corporations and as foundations, putting their money where their mouth has been and replacing government dollars with their own.

The other question, about what Ottawa is up to, is easier to deal with. Ottawa is being crude, arbitrary and cynical. To phase down funding is one thing; to eliminate it without warning is quite another.

What's a Consumer?

The reason for Ottawa's cynicism is that the CAC, in its interventions before regulatory boards, has done too well by consumers and hence too badly for corporations.

"So long as you play it safe, the funds come through. The instant you touch real policy issues, down comes the chop, and any organization that believes otherwise is living in a dream world," says Kit Vincent, former executive secretary of the Canadian Arctic Resources Committee which, deliberately, has never accepted more than $10,000 in federal funds for its operating expenses.

Plumptre has a more direct explanation for what's going on. "Let's face it," she told me, "Pierre Elliot Trudeau doesn't even know that consumers exist." Plumptre at least though once fed by government, hasn't lost her bite.

to the point
EDITOR'S NOTEBOOK

Shuffling the Cabinet: Possibilities for Bennett

As the lazy days of summer give way to the grey rains of autumn, thoughts turn, almost in an annual ritual, to the possibility of a provincial cabinet shuffle. Last year Premier Bennett disappointed the speculators, but this year rumors are growing almost daily that some cabinet moves will be announced within a couple of weeks.

There are surely some grounds for the speculation this year because on Sept. 11 a Vancouver judge will deliver his verdict on the fraud charges against Jack Davis. Last spring when the investigation that led to the charges came to light Davis left the cabinet until the matter could be resolved, and Bennett took over the transport portfolio himself. The September verdict will be the resolution, and after it is down, Bennett will have to decide whether he wishes to return Davis to the cabinet.

If the verdict is guilty, he will have no problem. Persons convicted of criminal offences do not sit in provincial cabinets.

If the judge acquits Davis, however, the premier will have a more difficult decision to make. There then would be no legal reason why he could not re-appoint Davis; he might, however, decide it would be an unwise move politically to do so. Davis admitted in court all the facts of the occurrences surrounding his dealings with government airline tickets; it could well be argued that these facts back up a claim of poor judgment even if the behavior was not actually illegal.

If Davis is not returned to the cabinet, that will leave a vacancy which Bennett would probably fill from the backbench. Top contender for the job, it is rumored, is Gerry Strongman, the bright young businessman from Vancouver South. Strongman, who is articulate, sensible and moderate, has always been touted as a strong cabinet prospect; the only question has been whether he is willing to devote himself fulltime to politics. During his career on the backbench he seems to have devoted quite as much time to the family paint business as to the legislature.

Since Bennett will have to hold a swearing-in ceremony no matter which route he takes — reappointing Davis or appointing someone new — it may be expected he will take the opportunity to make at least a few other moves. He certainly should.

Aside from removing Davis, he has not made a single change in his cabinet in two years; almost all his ministers have been in the same jobs since the Socreds took office on Dec. 23, 1975. This has been more than long enough to discover that some of them are, to say the least, square pegs in round holes and would do better in other areas. Other ministers have done a good job in their present portfolios, but have probably accomplished most of their work in them and would be more valuable if they moved on to new positions.

One likely possibility for a change is Highways and Public Works Minister Alex Fraser who was ill for much of the summer and might appreciate a lighter load. A suggestion Bennett might look at would be to split that portfolio, leaving Fraser with only highways and giving public works to Sam Bawlf, now minister of recreation and conservation.

Bawlf's great interest in his ministry is clearly the part dealing with public works and development in the city of Victoria; he might do an equally good job working on the same sort of issues across the province. At the same time such a split would free up the recreation and conservation ministry for someone who could devote full time to it and perhaps would be more committed to it than Bawlf has appeared. Any one of a number of backbenchers from the Interior or the North might fill the bill.

Whether we have liked all her methods or not, Tourism Grace McCarthy's single-minded determination has certainly combined with circumstances to improve B.C.'s tourist industry significantly. That sort of determination is perhaps the kind of attitude that ought to be applied to economic development; if McCarthy could do to all B.C. industries what she has done to tourism, the province's economy would undoubtedly be healthier. Don Phillips, the current economic development minister, could become the Minister of Miscellany (as the provincial secretary is often known) or step into a variety of other portfolios.

Another set of interesting rumors surrounds the three big spending ministries — education, health and human resources. Education Minister Pat McGeer has already stated he believes he has accomplished most of his goals in education; his background and expertise might be well used in health.

Human Resources Minister Bill Vander Zalm is considered by many to be one of the square pegs in round holes; his undoubted talents in red-tape slashing could be of considerable benefit in the bureaucracy-ridden education ministry in which he has previously expressed interest.

That would leave Health Minister Bob McClelland to move into the human resources ministry, and such a move would probably work out all right too. McClelland would maintain an appropriate amount of accountability without engaging in Vander Zalm's extreme rhetoric that has upset and frightened so many.

The number of possibilities for a shuffle is almost limitless. What Bennett must remember in deciding which, if any, of the possibilities to adopt, is that the one he chooses will probably be the cabinet with which he enters the next provincial election campaign. — B.McL.

letters

Giant Step

The federal government's fine and long-awaited example to the provincial governments and all the citizens of Canada is to be highly commended in these troubled and confusing times in our development. Someone had to start, somewhere, sometime, to make some positive commitments to the cause of Canadian continuity and I for one don't care who it is as long as it has finally begun.

Trudeau can't be castigated for this decision, if fair play means anything anymore. He seems to suddenly be doing a complete aboutface and changing his whole personal approach and concept of government policy. The fact that he is trying to understand the country as a whole when no one else was, and seems to have suddenly caught on to the importance of the national issues of unemployment, industrial stagnation, under-development, non-production and suffocating national debts and the problems at the roots of these conditions, is a giant step forward.

A great and good example has only to be set by one person, if that person is in a position to be seen and emulated, as a high government official would naturally be, to start a chain reaction that can bring nothing but advantages to all. Who knows where it will end? — Joan Bittorf, 1073 Davie Street.

Save Moresby

Just recently I read an article on the proposed wilderness area on the Queen Charlotte Islands and felt it was time for me to speak up and perhaps shed some light on still another side.

I have lived on the Queen Charlotte Islands now for four years and each summer I have kayaked down and around the southern islands which are involved in the Southern Moresby wilderness proposal. It seems that the logging industry is afraid of losing jobs and money and therefore propose that the cutting of trees is neither ugly nor destructive. On the other hand, the environmentalists argue that logging must be stopped in order to preserve some of nature's remaining beauty. All I can say from frequent kayaking in the area is that the further I went from any logging, the more beautiful it was.

Kayaking for me is the only way to really see these islands. I was powered by my own strength and felt a oneness with the surroundings. In my kayak I was able to get very close to the wilderness and wildlife; to be suddenly awakened out of a daydream by a whale, his silvery body splashing and surfacing right near me or followed by numerous seals, who watched me as inquisitively as I watched them. Coming into one bay, I was swarmed by a crowd of eagles, sea lions, sea gulls, ducks and jumping herring. I snuck up on many ducks and oyster catchers in the silence of my kayak. To be allowed to partake in such festivities of wilderness was truly delightful and educational.

Part of the whole wilderness experience is the land and its trees. I kayaked from Moresby camp all the way down to the most southern island and through my travels I saw many logged-off areas. Kayaking through Dana Inlet reminded me of desolation row, both sides of the land raped and unmasked of its green foliage and tall spiring trees. What I saw instead was bare earth cluttered with broken branches, unused logs and stumps. In a kayak it is hard to close your eyes to it. You can't whiz by like you can in a speedboat in fifteen or twenty minutes. I had no choice but to gaze at what man has done to his environment. Dana Inlet and other logged off areas were the most boring, depressing and longest part of my journey. But, to come upon a beach after a log hard day of paddling and walk into a moss-covered virgin forest is breathtaking. Upon landing at Dodge Point (very near to being logged) it was like entering a cathedral with tall gaping spires. I had shelter from any rain provided graciously by Mother Nature, a soft bed of moss, the glorious scent of sap and greens and lots of room to move around freely.

The difference in landing in a logged off area is devastating. It's true that you may be able to hide the scars and look at what beauty there is left, but when there is no wilderness left to feast your eyes upon, only the scars will remain. As a kayaker and a lover of nature I say that the beauty of Southern Morseby should be more than saved as a wilderness area. I believe it should be a heritage place for all the world to gaze upon. — Bonnie Wexler, Box 265, Queen Charlotte City.

VICTORIA TIMES, established 1884 is published every afternoon except Sunday by the Times Publishers, 2621 Douglas Street, Victoria, B.C. V8W 2N4, a division of FP Publications (Western) Limited. Second class mail registration No. 0625. All undelivered copies and notices of change of address to be sent to the above address. The Canadian Press is exclusively entitled to reprint the local news published herein.

A Return to the Basics in the Teaching of Writing

By ROBERT FULFORD
Toronto Star

There seems to be at least an outside chance that the teaching of clear writing will soon re-emerge as a goal of the schools and the universities. There is now a tendency — some will call it "a fad" — in the direction of what are sometimes called "the basics," of which prose writing is one. This can hardly come too soon.

Certainly the teaching of writing, in recent decades, has been looked on with disfavor inside the universities. Silver Donald Cameron has related how, when he was a university teacher of English some years ago, he discovered that many of his students, even the intelligent ones, were unable to express themselves in ordinary prose. He suggested to his colleagues that they drop some courses on John Milton or P. B. Shelley and develop instead courses that would teach their students to write a simple letter or memorandum. This ability, Cameron argued, might be more helpful to the students, in their future lives, than the superficial knowledge of poetry that the university was then giving them.

Cameron's colleagues reacted with shock and horror. They saw composition teaching as beneath them. Like many university people before and since, they assumed that there was something squalid about teaching people — to write English. They had not gone to the trouble of doing all that research on Milton or Shelley in order to spend their lives explaining sentence structure to half-literate undergraduates!

Cameron later left university to become a free-lance writer and practise the art of clear prose rather than preaching it. That particular irritant was removed from the university in question, and Cameron's colleagues went back to thinking "freshman composition" was a course that one taught only if one were being severely punished.

But now all that is slowly changing. One reason is that teachers within the universities, faced with undeniable evidence, have come to recognize that some of their best students, even at graduation, can't write a coherent paragraph. Another reason is that outsiders have noticed, and reported in loud and aggrieved tones, that many graduates of our best universities can't write well enough to handle jobs calling for even the most modest ability in prose expression.

Those who spend their lives reading manuscripts submitted by strangers understand the full extent of the crisis. Every editor now lives with the knowledge that there are many otherwise intelligent university graduates, some with graduate degrees, who don't know the difference between "its" and "it's." Every editor knows that even the simplest rules of compostion have not been taught to the young. A very large proportion of young people trying to write don't know, for instance, the difference between a principal and a subordinate clause. There appear to be about 200 such things they don't know, because no one has bothered to tell them.

But the universities, in turning slowly back toward the idea that learning to write is part of education, are likely to encounter severe and possibly insurmountable difficulties.

One problem they will face is the lack of teachers. Few university teachers — read the university quarterlies for evidence — can write straightforward English prose, or care to do so. They can hardly be expected to teach others what they don't know.

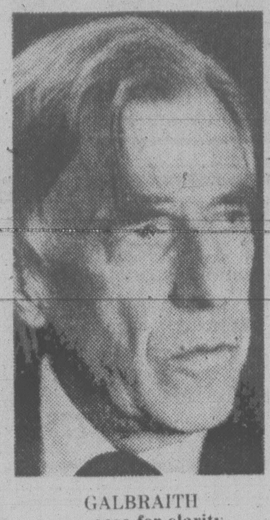
GALBRAITH
. . . case for clarity

But even if that is overcome — and presumably it can be, with great effort — a more imposing problem will arise; the world, or at least the official world, doesn't want clear, well-written prose.

The various professions which a student may hope to enter — the law, for instance, or the civil service, or even scholarship itself — tend to suspect honest prose. J. K. Galbraith, who is possibly the best writer among all living scholars, has set down reasons with his usual cogency:

"Complexity and obscurity have professional value — they are the academic equivalents of apprenticeship rules in the building trades. They exclude the outsiders, keep down the competition, preserve the image of a privileged or priestly class. The man who makes things clear is a scab. He is criticized less for his clarity than for his treachery." To the intellectually insecure, clarity is a threat. "Clarity . . . exposes flaws in the thought." Bad writing is a safe haven for those who don't know what they're talking about.

Consider, then, the dilemma of the student. On the one hand is a teacher arguing that a mastery of prose is essential to one's career. On the other hand is the material the student must absorb in order to understand various courses — testbooks written by professors who obviously care not at all for prose, government reports written in barbarous and imprecise language. The student may well, consciously or unconsciously, follow the bad example of the successful "writers" so encountered rather than the urging of the composition teacher.

The student may also given some intuition, realize that the worst prose in the world, the prose of bureaucracy, was not created by accident. Those who disparage it seem to assume that bureucratese is so bad because those who write it don't know any better. That may be so in some cases, but in fact bureaucratic prose is both pretentious and woolly because it seeks to seem more important than it is and because the bureaucrats who write it have good reasons to hide their meanings. Every bureaucrat knows that if you write clearly someone may prove you wrong; better write in such a way that no one will ever prove you wrong or right.

There's a nice anecdote in William Zinsser's helpful little book, *On Writing Well*. In 1942 an office in Washington responsible for organizing the air-raid blackouts issued a memo that included these words:

"Such preparations shall be made as will completely obscure all federal buildings and non-federal buildings occupied by the federal government during an air raid for any period of time from visibility by reason of internal or external illumination."

Franklin Roosevelt, on reading this, suggested a rewrite. He said: "Tell them that in buildings where they have to keep the work going to put something across the windows."

Roosevelt was right, but so, in his way, was the bureaucrat who wrote that magnificent piece of obfuscation. Roosevelt wanted to tell people something, but the bureaucrat knew that in government it is more important to sound official than to convey information. That's the sort of problem that no university course in composition can solve.

Fish Farms Discounted in Fight Against Hunger

By DANIEL BEHRMAN

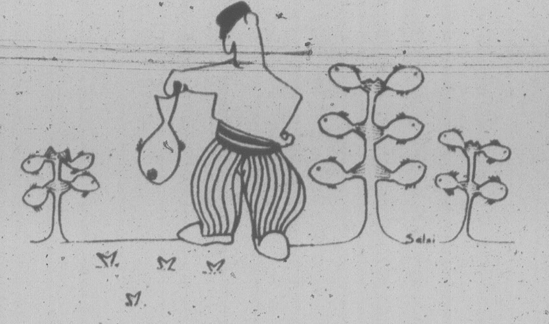

A leading Dutch fisheries expert has wholly discounted "fish-farming" as a way to meet the ever-mounting food shortage of an overcrowded world.

Of course, the idea looks tempting. The ocean covers 71 per cent of the surface of our planet, yet provides only one per cent of what we eat. If it could be exploited rationally, so the tempted say, it should yield much more. If fish could be bred like pigs or chickens instead of being hunted like deer or boar, then there would be enough to feed the billions of the future.

Dr. Pieter Korringa, of the Netherlands Institute for Fisheries Investigations at Ijmuiden, calculates otherwise. "If we are very optimistic and assume that the yield of traditional fisheries does not change," he has written, "farming the sea could perhaps lead to an increment in the crop from the present one per cent to 1.1 per cent. And this is not exactly the kind of prospect the hungry millions are expecting!"

Dr. Korringa, formerly chairman of the working group on marine pollution set up by the Intergovernmental Oceanographic Commission at Unesco in Paris, points out a number of factors that he believes place a ceiling on the amount of marine life that could be farmed instead of fished.

The first is the productivity of the sea itself. In the Netherlands, the Dutch began to raise oysters in the Oosterschelde a century ago. Previously, fishermen took half a million oysters there a year but now the farmers harvest up to 30 million, mainly by putting "collectors" on the river bottom so that oyster larvae can settle and grow.

But no matter how many larvae are placed in the water, the Oosterschelde never produces more than 30 million oysters a year. Korringa explains:

"As soon as the local oyster population surpasses a certain level, growth slows down and mortality strikes hard.

Evidently, the amount of phytoplankton (that is, marine plants on which the oysters feed) in the water of the Oosterschelde limits the production of oysters.

"Nature sets the upper boundary. Man cannot do anything to give the oysters more food than nature produces itself. Investment of more capital will not lead to more oysters, unlike the modern 'chicken factory', where the grower need not wait to see whether nature will be generous. He can decide how many chickens he wants."

Growers of oysters or mussels are up against another barrier. They need sheltered coastal waters to protect their crop from storms. They also need well-populated areas nearby both for a labor supply and a market. Moreover such areas are likely to face heavy pollution. "The sad result," says Korringa, "is a serious clash of interest. Many formerly productive oyster beds are already so badly polluted that larval development and settling have become impossible. Conditions for growth and fattening of oysters have deteriorated to the point where the oysters simply disapear.

"In lesser cases of pollution, the shellfish are often tainted so badly that they are not accepted on the market. In Europe, in the United States and in Japan, oyster farming is slowly being driven out of well-protected bays and inlets by pollution to less sheltered sites where the risk of damage by weather and predators is greater."

Some fish farmers are making up for nature's deficiencies by feeding their flocks. Korringa writes how salmon and rainbow trout are raised in corrals of netting in Norway and fed with ground fish meat. The price for this fish is so high on the European market that the growers can afford to feed them with sprat, caplin and cod, fresh or frozen.

The Japanese raise prawns and eels the same way, feeding them on meat, then selling them to gourmets at a whopping price.

Wherever fish must be fed artificially another difficulty arises. The farmer can use fish meal as a source of protein but every ton of farmed fish needs about five tons of animal protein.

This means, Korringa remarks, that a million tons of fish would need five million tons of fish meal. "Where would one be able to find enough fish meal to raise yields by a factor of five or ten? Perhaps from an untapped rources such as Antarctic krill (the little prawn-like animals upon which the great vanished whales used to feed) or small fish from the scattering layer (so called because it 'scatters' the acoustic waves of sonar apparatus and depth finders in the ocean). But fish-farmers are not the only customrs competing for fish meal."

As a luxury product, oysters and farmed fish have an assured market. Korringa suggests that developing countries might raise them for export and, with the proceeds, buy 10 times as much salted fish to meet the protein needs of their own people.

UNESCO Features

A French Lesson in Eating Out

By JOAN HARRISON

PARIS — Two French gastronomic experts, Henri Gault and Christian Millau, have drawn up 15 golden rules on how to get the best out of restaurant eating. And while the list is meant to be a guide for restaurant eating in France, most of the advice applies internationally.

Rule number one is always to reserve a table and arrive punctually. Nothing is more irritating, says Millau, than to queue at an overcrowded restaurant. It affects your appetite and makes you feel badly treated.

He gives a useful tip for the lonely diner who is nearly always given a bad table. Book for two, he says.

The best restaurants are those where the proprietor is also the chef — and this is true right the way down the scale, whether you are paying $35 a head or five dollars for the fixed price menu of a country bistro.

Beware of tourist authority signs outside roadside restaurants. The restaurant owner has effectively bought the sign by paying a membership fee. It has little or no bearing on the food served inside.

If you are in a medium-price restaurant avoid luxury items such as *foie gras*, fresh salmon, game sweetbreads or calves' liver. The price may be tempting but the quality will be second rate.

In first-class or highly recommended restaurants it is better to go for the more expensive luxury dishes because they will be of top quality and proportionately cheaper than the simpler ones.

For instance, you will get value for your money if you choose lobster, but your salad will cost you about four or five times what it's worth. The restaurant owner has to pay such a high price for the lobster anyway that his margin of profit has to be low, whereas nothing stops him charging what he likes for grapefruit or green beans.

Learn how to estimate how much your bill is likely to be. Calculate that you need to multiply the main dish by three to get an estimation of what the full meal will cost, including the *hor d'oeuvre*, dessert, coffee and a half bottle of wine.

As a general principle don't ask the advice of the head waiter about a meal unless you are a regular client. Usually you will be urged to order the dish that needs eating up or the most expensive one.

There is one thing you could do in France better than almost anywhere else if you don't have much money to spend on restaurant eating. Buy a long loaf of crusty bread, some good cheese, some home-made pate and a pound of fresh peaches — and eat well for two dollars.

London Observer

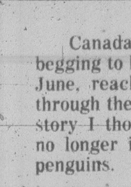

STRAY FEATHERS
harold hosford

Yes, There Are Penguins in B.C.

Canada's west coast has had a bird story that's been begging to be told all summer. It's a story that began in June, reached a climax in July, and is still rippling through the corridors of local learned institutions. It's a story I thought I'd never have to tell, but one I can no longer ignore. It's the story of British Columbia's penguins.

In case you haven't heard — and you'd have had to have been on the far side of the moon for the past couple of months not to have heard — there are penguins in British Columbia.

Just so there isn't any doubt about what I mean, I'm talking about live, feathered, swimming penguins, not stuffed, carved, painted, or otherwise dead penguins.

According to current information, the story began on June 24 at the Egg Island light station on the north side of Queen Charlotte Strait when lightkeeper S. G. Westhaver saw two penguins off the east side of the island. Westhaver thought there might have been another in the area but never saw more than two together.

He also said in a letter to Bristol Foster — Coordinator of British Columbia's Ecological Reserve Program — that he heard the birds make a mooing sound, a noise he'd been hearing for a couple of weeks and couldn't identify. So, that seems to put the penguins here in early June.

Now the scene shifts to Quatsino Sound and early July when Ben Smith, a commercial fisherman, saw one drifting north off the coast.

If the story had ended there, it might never have been told because the evidence up to early July wasn't up to anyone committing themselves further. But the story is being told, so you can conclude that some new evidence, conclusive evidence, must have turned up later.

And it did, at Mitlenatch Island in the north end of the Strait of Georgia near Campbell River, in mid-July. This time three naturalists working on Mitlenatch Island Provincial Park — Gerry McFetridge, John Kirbyson, and Rob Butler — saw one and possibly two there, and John Kirbyson got a picture to prove it.

Unfortunately, the question of the identification of the penguin, clearly visible in the picture, is still open. The best candidate seems to be a little fellow that normally lives off the northern coast of South America from the equator south to about Chile — the Peruvian Penguin.

The three records listed above were not the only reports of penguins to come in this year, most of them accompanied by almost apologetic statements like, "You're not going to believe this." But now we have to believe it. Not only that, we have to start taking a second look at records of penguins off this coast that go back several years.

But, while the experts are mulling over the question of what kind of penguin we're dealing with and how to handle those other reports, the rest of us can have some fun speculating on how a bird, or birds, that can't fly, and which have never been recorded this far north before, could turn up off British Columbia — 3,000 to 4,000 miles from home.

There are two possible answers — they either swam all the way or got a lift. Or there is always the possibility their trip north involved a little of both. American commercial fishermen, working off the Peruvian coast, often catch penguins in their nets. Mostly the birds are dead, having drowned in the nets, but sometimes the fishermen get a live one. Then, since penguins are such endearing characters, the fishermen keep them as pets for awhile, only to release them when they near home ports, such as San Diego. From there the birds could do the rest themselves.

There are other signs — unusual concentrations of tuna, southern flying birds such as Frigate-birds and Brown Pelicans being found farther north than usual — which suggest significant changes in ocean currents and food distribution, and these could account for penguins turning up so far from home — under their own steam.

But, as I said, British Columbia's penguin story is far from finished. Stay tuned for future developments.

Ask your builder about the Super-Insulation System... the lifetime heat and money saver!

It's a fact, if you're building or buying a new home, the Super-Insulation System is your best protection against the high cost of home heating. There's nothing complicated about it. S.I.S. simply retains regular batt insulation within the walls and replaces ordinary low-efficiency sheathing on the outside with high-efficiency STYROFOAM* SM insulating sheathing. Result? A snug blue blanket that wraps your home in permanent, super-efficient insulation from top to bottom, corner to corner and all points between (including the door and window frames).

So, if you're in the market for a new home, talk to your builder about the Super-Insulation System. He'll tell you how the small extra cost is more than repaid by substantial savings and extra comfort all year, every year!

THIS PLAQUE IN THE BASEMENT SIGNIFIES THAT YOUR HOME HAS BEEN EFFECTIVELY INSULATED "THE S.I.S. WAY" TO SAVE MONEY AND ENERGY! ASK YOUR BUILDER.

*Trademark of The Dow Chemical Company

DOW CHEMICAL OF CANADA, LIMITED

BUTLER BROTHERS SUPPLIES, 589 Bay St., Victoria.
CUBBON, 1720 Cook Street and 2650 Nob Hill Road, Victoria.
DOMAN BUILDING SUPPLY CENTRES, 280 Bay Street, Victoria.
LUMBERWORLD, 3955 Quadra Street, Victoria.
REVELSTOKE, 449 Gorge Road East, Victoria.

WEEKS RANGE AT VANCOUVER

Distributed by The Canadian Press
Week ending Friday, Sept. 1, 1978

Quotations in cents unless marked $. Odd lot sales marked z. Net change is from last week's close of same lot type.

Stock	Sales	High	Low	Close	Net Ch'ge	1978 High	1978 Low
Resource and Development							
Aaron	30850	345	285	345	+65	350	135
Abella Res	159200	83	70	80		112	57
Adanac	1000z	46	46	46		100	30
Afton	700	$9	8⅞	8⅞	+⅝	9¼	5¾
Agasiz Res	54115	149	135	141	−3	183	97
Aleta	100	18	18	18		40	14
Alice Lk	2000	8	8	8	−1	15	6
Amber	141500	52	41	50	+9½	87	34
Andex Mns	27500	17	16	17	+1	22	7
Anglo Bo	26800	200	135	150	−55	221	135
Arcdia	46500	15	13	13½	+½	16	8
Avino	31000	35	33	33	−2	40	20
Azure	18500	80	70	80	+5	132	67
Barrier Rf	44600	50	46	46	−3½	71	34
Bath N	17700	39	37	37	−1	45	35
Belmoral	27800	160	140	160	+20	170	85
Benpel	2000	31	31	31	+4	64	24
Benson	1500	20	20	20	−3	38	16
Betina	27000	72	65	70	+5	85	47
Bison	219	48	48	48		50	30
B Giant	1000	38	38	38		43	10
Bow Rvr	12040	22	19	19	−3	28	14
Bmeda	2600	157	157	157		179	106
Brent Expl	172870	275	150	225		275	125
Bucaner	60200	50	45	47	−4	87	30
Cdr Res	47734	20	11	18½	+7½	20	9½
BX Dev	82359	550	430	535	+100	550	325
Caledonia	21200	109	85	105	+5	140	68
Calico	4500	6	6	6		12	5
Camero Rs	1050	25	24	24		43	22
C Brrnca	5600	225	205	225		250	120
Cdn Nat res	2200	300	300	300		445	290
Cantla	12000	30	26	26	−5	42	20
Carolin	129650	285	260	265	−10	320	185
Casino	1000	16	16	16		18	10
Castle	1700	175	175	175		175	110
Celico Res	2517	200	175	185	+5	335	160
Chnl Gld Rs	8500	13	12½	13	−½	15	8
Charitn	41400	62	57	59	+1	70	45
Cheyenne	35241	450	400	430	−30	475	290
Chromx	1000	21	21	21	−2	24	13
Cima Res	11125	35	30	32	−4	58	30
Citlec Minl	4125	15	11	15	+1	33	11
Claymore	21500	46	40	41½	−6½	63	40
Colby Mns	23900	99	85	99	+4	158	80
Clman B	1200	185	155	155	−40	350	150
Col pra	2100	25	25	25		39	20
Clonial	64250	170	150	165	+5	170	87
Comaplex	10175	300	280	280	−25	330	90
Comnwlth	29500	23	22	22		32	22
Conam Re	15000	33	31	33	[illegible]	68	31
Con Bound	1500	15	15	15	−2	32	15
Con Five Str	27400	230	195	205	−5	250	115
Cons Kalco	386000	45	36½	44	+2	80	16
Cons Butt	5000	15	15	15	+1	25	5
Con Slv Rdg	10500	36	32	35		45	30
Cons Tran	18600	20	15½	18	+1	31	11½
Con Silver	15060	40	40	40	−1	60	30
Copr Lak	5000	10	10	10	−1	17	8
Coralta	101007	65	52	62	+2	82	50
Coseka Res	21900	$6⅜	5¼	6⅜		8	5¼
Covnex Dev	16200	90	75	75	−15	100	46
Cream	50	21	21	21		22	10
Cree Lak	800	281	270	281	+1	350	265
Cube Res	8100	29	27	29	+1	80	27
Dankoe	15106	200	195	195	−15	280	195
Damascus	5250	54	50	54	+4	54	42
Darkhawk	5000	25	24	25	−1	30½	18
David Mnrl	62700	170	159	161	−13	215	67
Davnport	4366	30	30	30	+3	46	26
Dav Kys	700	18	16	18		32	9
Delta Pet	108200	173	120	170	+15	213	71
Dora Ex	11200	23	20	21	−2	37	20
Dual Res	21400	100	92	94	−2	134	45
Dus Mac	5500	30	29	30		37	28
Eagle R	75500	21	19	20	+2	25	12
Early Bird	7300	16	11	11		21	7½
Enex	8000	55	35	35	−16	89	35
Focus Res	11380	715	650	650	−70	800	550
F St Jhn	2950	120	93	93		125	80
Forum Res	27250	51	49	50	−1	65	35
Freehld	2210	55	55	55		80	29
Futurty	28500	34	28	28		76	25
Galaxy Cty	1500	22	22	22		27	15½
Galveston	73200	148	130	141	−3	155	53
Gen Engy	1026	52	38	38		54	38
Gentry	3000	32	32	32	−2	59	21
Geodome	4601	160	150	150	−10	195	140
Giant Ex	8000	7	7	7		10	5
Gt Reef	1200	75	63	75		80	60
Gibl Enrgy	7200	26	25	25		49	25
Goldblt Mn	18500	63	58	62	+2	102	56
G Gate	9500	51	45	51	+3	81	33
Gldn Gnlt	64500	16	13½	15½		30	12½
Golden Std	34000	13½	12½	12½	−½	18	10
G Hercules	126501	150	100	125	−23	150	34
G N Pete	4000	29	25	29	+1	43	25
Greenld Ex	5000	15	15	15	+2	16	5
Gsa Res	12810	65	55	60	−5	90	40
Hallmark	31000	26½	25	26½	+2½	52	20
Hecate gold	25700	52	47	49	−2	178	43
Hihhawk	13500	26	22	23	−2	31½	15
Hiland Crw	3560	82	75	75		88	50
Hmont	8288	106	100	106	+2	115	80
Highwood	305801	150	74	130		150	74
Holofi	28500	35½	32	34	+1	67	20
Host Vent	23300	72	63	63	−4	148	63
Ice Station	1550	24	24	24	+1½	42	16
Imp Met	30350	35	30	31	+3½	42	22½
Initial	8000	18	16½	16½	−1½	30	16
Intercep	500	200	200	200		215	100
Intergold	1500	70	70	70		76	40
Int Balfour	34656	1012	920	975	−10	1012	300
Intl Bremac	34118	45	42	44	−1	50	25
Intl Pyrmd	7250	20	19	20		38	15
Intl Shasta	4500	133	133	133		138	65
Iona Silver	61250	87	80	86	+3	95	80
Joy Ind Ltd	3000	22	22	22	−2	33	20
Kamad	24300	40	32	39	+4	52	21
Kandahar	25000	63	60	60	−2	73	50
Keith Cop	56500	69	61	62	−7	75	47
Kent Ergy	12900	27	26	27		31	22
Klondex	7000	27	26	27	−1	28	18
Knoby Lak	500	24	24	24		50	24
La Teko res	35700	70	60	65	+5	128	37
Laco Res	4400	36	36	36	−2	50	30
Laura	51000	10	8	10	+2½	10	3
Lion Mines	65800	74	65	74	+7	85	39
Lmc Res	13000	13	11½	13	−1	16	9
Logtung	12100	200	170	175	−30	250	85
Lori Explor	3300	13	13	13	−2	20	10
Lornex	2315	$15	14¾	14¾	−¼	15	9
UP Indust	45280	30	26	30		44	14
M cp Res	42435	130	117	125	+8	151	33
M M Prcpn	4000	24	24	24		32	16
Major Res	10972	65	55	60	+20	335	40
Makaoo	3000	26½	26½	26½	+1½	42	12
Manchstr	4364	68	65	68	+7	70	47
Marge Entr	6600	20	20	20	−1	23	14½
Mark V	33350	140	100	102	−28	193	91
Mvrck	23050	75	55	68	+14	145	16
Mconi Peel	54301	65	40½	65	+23	68	40
Meston Lke	9800	75	72	72	−3	75	35
Mid Mtn	800	25	23	23		42	23
Mi-Lo H B	2040	109	100	100		130	100
Miromit	5125	40	35	35	−3	81	30
Mont Grnd	156700	180	135	180	+30	205	90
Mosq Crk	26800	86	75	85	+5	123	52
Mt Sickr	7000	16½	16	16½	+½	25	11
Mt Wash	2000	7	7	7	−2	10	7
Mtn Stats	49000	360	320	360		400	190
Mundee	5000	80	70	75	−10	105	70
Musto Ex	144600	160	130	157	+6	220	105
NWGro Pr	1525	230	230	230	−10	470	210
N Cinch	8900	120	108	115	−5	380	24
Nwcst Slvr	8005	15	14	14		20	13
N Frontier	49310	310	210	260	−50	5½	210
New Minex	12900	45	40	44		80	40
New Nadna	2025	36	35	35		44	35
N Privtr	49800	15	10½	15	+4	17	7
Ni Cal Dev	21325	$13	11	13		21¼	10
NMX	1000	51	50	51	+1	51	30
Norco	8800	64	60	60	+4	130	50
Norex Res	10801	46	41	46	+4	64	40
Northair	52950	340	315	340	+15	365	230
N Hart res	31540	21	15	19	−2	29	15
NW Vent	5793z	110	76	102	+27	110	66
Norwich	41000	65	57	61	−1	85	45
NRD Mng	425500	48	22½	48		48	15
Nu Energy	42850	470	390	420	+65	470	170
Nuspar	15700	30	26	26	−4	40	22
Oxbow	5300	85	80	80		240	70
Pa Cassiar	50384	79	69	70	−9	79	18
P Cypress	53940	95	86	90	−2	105	50
Pacific Res	13500	15	13	15	+1	34	12
Pa Acheron	125800	40	33	35	−2	135	22
Pthfndr	43000	42	34	41½	+8½	43	20
Pegasus	17100	135	120	135	+5	160	68
Perry Rvr	27200	250	200	250	+15	250	100
Peso Slvr	1750	15	15	15	+1	25	11
Piper Pete	26000	425	315	400	+20	5½	150
Plains P	13851	42	38	42	+1	70	26
Pondry	500	12	12	12		30	10
Princess	19000	10	7	10	−2	15	7
Prism Res	183400	210	125	189	+9	370	48
QC Expl	25501	45	38	45		61	35
Qtsino	11501	25	20	24	−1	67	20
Rainier	30970	175	145	170	+23	175	61
Ramco Ind	11200	30	26	26	−3	69	26
Ramm vntr	77000	140	120	140	+20	140	24
Reako Exp	2000	10	10	10	−2	12	8
Redfor Mn	163100	165	145	146	−24	181	32
Reeves	500	12	12	12		20	5
Rhodes Res	145700	58	41½	55	+5	93	22
Rimrck	25800	103	93	95	−9	125	81
Rio Plata	29000	36	31	31	−5	50	22
Robert Mns	45500	79	72	77	+5	84	33
Rosmac	3000	19½	19	19		27	11
Sabina	8850	80	75	78	−2	119	45
Sna Res Ltd	22660	23	21	21	−1	85	19
S Jacinto	225725	55	37	52	+13½	55	26
Saxton Ind	500	18	18	18	−2	22	16
Seaforth	29000	29½	26	27½	−½	36	16
Secretrt	17200	14	11	11	−1	29	11
Seneca	27050	71	60	60	−13	161	60
Sheba	15500	38	25	35		40	15
Shld Dev	3100	60	58	60	+7	68	32½
Silmil Ltd	35149	26	25	26	+1	26	16
Silvana	9000	270	240	250	−23	275	140
Silverado	4700	23	21	23	+2	29	20
S Chief	71500	89	79	89	+11	89	27
S Christl	103000	40	36	37	−2	40	20
S Spring	13500	23	19	23	+3	30	12
S Stndrd	21701	52	48	52	+4	62	44
Skat Res	5400	150	140	140	−10	200	115
Slocan	23000	44½	40	43	[illegible]	67	38
Sonic Ray	44000	18	16	18	+1	30	12
Stall Lak	3000	50	50	50	−1	66	25
Stampd	101200	900	480	825	+305	900	250
Sunlite	40670	1200	700	1000	+300	1200	390
Suzie Mng	64500	78	55	76	+16	89	50
Sydney Dev	1500	79	79	79	+11	100	36
Syn Trac	8100	115	100	105	−10	138	45
Tx Resce	35450	19	18½	19		25	12
Tacoma res	15860	68	63	67		100	55
Taseko	2600	11	11	11		18	8
Terra Mng	3344	415	395	415	+5	5	355
Thor Expl	2000	205	165	170		285	165
Tinta Slv	13000	48	40	40	−1½	85	26
Tourngn	74000	94	80	94	+5	126	56
Transcolt	12380	70	65	67	+1	81	58
Tcon Res	1300	25	25	25	+2	25	21
Tricor res	16600	22	20	22	+1	30	18
Tyee	44000	43	40	43	+1	72	40
UCambrg	5500	21	18	18	−1½	38	18
Unitd Frtn	5400	14	14	14		23	12
U Hearne	18700	250	225	240	+20	370	115
U Ravore	8380	43	40	42	+2	52	30
U Westld	160500	350	320	340	+5	360	85
Val Co	1939	$8¼	7¾	8		10	7
Vntor Res	5700	120	100	120	+20	175	85
Vestor Ex	29000	41	36	38	+3	52	30
Wlcome	41301	106	90	95	−12	170	90
West Adera	1000	40	40	40	−2	42	35
W Ring H	5625	230	210	210	+10	230	140
Wstn Warn	55925	120	100	120	+20	120	40
Wharf	5700	35	30	35	+2	58	22
Ykn Rev	11000	30	25	30	+2	41	22½
Yukon Gold	4550	50	45	45	−5	55	32
Zenore	300	38	30	38		38	30
Warrants and Rights							
Amber Wt	15000	13	12	12	+2	39	7
Anglo wts	2400	29	17	17	−13	60	17
Barrier wt	5000	8	7	8		13	6
Betina Wt	7000	16	15	16		30	10
Caldonia wt	30000	15	10	13	+2	25	10
Cube Wt	34000	½	½	½	−½	12	½
Int Balfor w	38800	225	180	200	−10	225	27
Lion Wts	9200	12	10	10	+1	15½	4¼
Mc Peel w	136500	15	6	12	+5	15	6
MCPRwt	15500	50	45	48	+3	82	5
Pac Cypr w	2000	½	½	½		19	½
Rhodes wt	34700	8	5	8	+2	21	4
Silvana Wts	9500	76	60	60	−20	93	30
Suzie exp wt	16000	15	12½	12½	+1½	20	7
Syn tra wta	4000	40	35	35	−3	45	5
Total sales, resdv.	8,291,855						
104 Advances,	96 Declines,	65 Unchanged					
INDUSTRIALS							
Abitibi	526000	$17	16¾	16¾		17	11¾
Alcan	200	$35	35	35		35	27¾
Ambassdr	925	100	95	95	−5	105	90
Ardiem Ind	6500	21	20	20	−2	25	10
Ath Col	15200	315	275	310	+5	325	50
AM Par	753	400	375	395		400	180
BBC Rty Un	880	$16⅞	16¾	16¾	−⅛	16⅞	15
Balco	10600	$8¾	8	8¾	+¼	8¾	4¾
Bnk BC	76	$37¼	36⅞	37¼		37½	27⅛
Block	2892	$9	9	9		9⅛	6⅜
BCT 6 pf	640	$77½	76½	77½		77½	69
BCT 1956	50	$61½	61½	61½		61½	57¼
Cdn Cel Ltd	8200	$9	9	9		9	6
Cdn Ind	500	14½	14½	14½		14½	14½
C Jvin	21147	195	145	190	+50	210	105
C P	1200	$23⅛	22¼	23⅛	+¼	23⅛	16⅝
Cantor	100	$6½	6½	6½	+¾	6½	5¾
Canlan invs	500	500	485	500		500	450
Computx Ct	9300	23	20	20	−3	35	12
Crstbrk	800	$9¾	9¾	9¾	+½	9¾	3½
Daon Dev	4200	$11¼	11¼	11¼	+¼	11¼	7
Daon pf A	200	$7⅜	7⅜	7⅜	+⅛	7½	7
Doman	7400	787	737	787	+12	812	470
Gestalt Ltd	8900	17	17	17		19	12
Goldale A	41900	470	450	450	−20	495	415
GN Land	1400	58	50	58	+8	62	50
Gregry Ind	6350	340	285	335	+50	340	85
Grouse	13100	75	69	75	+5	105	45
Guaranty P	100	$21¼	21¼	21¼		21¼	21
Hal Roach	23900	205	120	200	+80	205	100
Hys Cda	100	290	290	290		295	225
I Hydro	12810	75	75	75	+7	83	35
Int Ionarc	2000	39	38	38		55	35
Interpubls	7150	445	400	430	+40	445	201
Kaiser	1200	$15⅞	14½	15⅞		15⅞	13¼
Keg Rest	3200	175	150	175	+20	175	100
K Dyong	500	425	425	425		475	185
Keycrp Ind	100	350	350	350		360	350
M B	1700	$21¾	21¼	21¾	+⅜	22⅝	15¾
Madill	200	$18	18	18	+1	18	13
Massey A	100	$18½	18½	18½		18½	18½
NW Sprts	2150	365	355	365	−10	375	335
Pac Pete	1200	$40⅝	40⅝	40⅝	+1½	40⅝	38½
Potter A	1580	200	190	200		260	175
Potter B	554	190	190	190	−10	245	160
Proflex	75	9	9	9		20	9
Sand	500	$11	11	11		11⅛	10⅝
Sartoga	1350	460	450	450		490	380
Seaboard	200	$11⅛	11⅛	11⅛		13	8¼
Th Dim pr a	2075	37	35	37		50	25
Thi Dim ind	525	40	36	40		50	20
Trns Amer	40	10	10	10		10	5
Wardr	100	430	430	430		5½	325
Web Knap	2000	70	70	70	−5	75	45
Weldwd	5300	$20	18½	20	+1¼	20	10¼
Whon A	1000	$7¾	7¾	7¾		7⅞	5¾
Wdwrd	1000	$19¾	19¾	19¾	−⅝	20⅝	16⅝
Warrants and Rights							
Bk of BC rt	468	165	160	165	+10	165	100
NB Cook Wt	200	1	1	1		4½	½
Total sales, industrials:	763,290						
21 Advances,	9 Declines,	29 Unchanged					
VANCOUVER CURB EXCHANGE							
Acacia M	16000	29	27	28	+1	57	22
Action	353500	49	44	46	−2	58	18
Alcum Mng	4500	75	70	75	+5	90	51
All Star res	23500	45	39	45	+5	57	18
Allwest Ind	21000	100	90	95	−5	103	50
Alto Exp	500	30	30	30		33	28½
Amca	31800	96	90	95	+5	135	30
Amigo Ssilv	11500	33	30	30	−1	45	18
Amore Mn	500	35	35	35	+5	56	27
Aries Res	52500	70	50	56	−16	95	30
Arizako Ms	2000	25	25	25		34	21
Ariz silver	1500	36½	36½	36½		48	36
Ascot pt	7500	47	45	47	−1	52	31
Ash Res	5500	37	35	35	−3½	63	25
Astra	26250	60	55	59	+4	72	27
Aurus	65000	46	35	40		56	20
Avalanch	700	68	68	62	−4	88	58
Avance Intl	68111	70	60	70	+4	100	50
Banqwest	12000	30	25	25	−5	39	25
Beach Gold	31500	15	11	12	−3	26	11
Berkley re	2000	28	28	28		38	24
Blanca Res	14000	45	36	42	−2	62	35
Bishop min	4000	25	25	25		38	20
Brican Res	10000	35	32	35	+5	46	26
Br P Inv	3000	15	15	15	+1	28	10
Bron Mns	2000	53	53	53		55	26
Burdos	500	15	15	15	−5	30	15
Bur Gld	20000	17	14	15		21½	9
Bute Res	56000	56	38	38	−18	75	30
Cannon	7750	15	15	15	+½	23	9
Canzona	3000	52	51	51	−3	69	27
Cardero res	5000	49	48	48	−1	82	40
Carmac	500	23	23	23		50	20
Cascad Res	36000	24½	24	24	+1	26	15
Chanel	94520	59	49	56	−1	220	35
Cherokee	2000	20	20	20		40	15
Cleaver	5500	18	16	16		32	10
Coast Int	1000	26	26	26		47	21
Cobre	19000	27	24	24	−4	39	11
Cons Cinola	38250	106	101	101	−4	117	54
Con Minera	8356	25	22	25		36	16
Crescent	115500	64	55	59	−1	73	18
Cusac Ind	25100	40	38	40		49	25
Cyclone D	14000	80	72	80	+4	170	70
Dallas Exp	12600	115	100	100		150	58
Darva Res	19500	40	33	40	+5	80	24
Data Sys	2500	12	12	12		18	10
Decker	15910	171	168	170	+3	171	[illegible]
Dlta Refng	500	58	58	58		58	30
Dorita	16466	82	80	82		84	35
Dune Mrl	2000	25	25	25		32	20
Edina	30900	80	68	68	−12	126	25
El Coco	18500	23	19	21	−3	36	19
Envoy Res	36500	17	14	16	−2	41	14
Farrah Res	99000	123	120	122	−1	140	37
Frtn Islnd	1500	10½	10½	10½		20	7½
Gbx Mns	10500	12	12	12	−4	20½	5
Gallahad P	200	31	31	31		31	20
Gavex Gold	20500	19	16	19		32½	15
Gillian Mn	3000	18	14½	16	+4	36	11
Gilford Res	32500	100	87	87	−13	206	30
Gold An Re	43500	79	65	75	+4	100	38
Gdn Shmrk	32500	53	46	50	+4	53	21
Grng	6000	21	20	20	−4	26	12
Grt Central	1000	30	26	30	+5	53	23
Grt World	1000	39	39	39	+7	65	20
Grenwd ex	62000	115	105	115	+7	225	75
Grove Exp	165400	99	70	92	+17	99	18
Hat Creek	15000	35	32	34		36	25
Hercon Res	11500	110	95	100	−15	145	9
Hesca Res	16000	17	16	16	+1	54	9
Icoast R	81009	130	113	130	+15	174	70
I W ellint r	1900	85	80	80	−5	135	51
Island Mng	500	10	10	10	−1	19	10
Jaina Res	20000	55	50	55		98	30
Kleena Kl	5000	60	55	60		60	45
Lantern Ga	1000	35	35	35		51	30
Leman Re	24000	58	41½	45	−16	105	40
Luaarn Mtl	2000	23	23	23		45	10
Lustre Gold	9400	195	180	185	−17	228	75
Mabee Min	12000	16	13	15		28	13
Maggie	10000	70	55	70	+10	80	50
Mecca Mrls	21500	23	23	23		28	18
Meridian	59500	36	30	35	−2	75	12
Mns Dorad	8500	27	26	27	−1	70	20
Monogrm	63500	85	65	85	+20	85	26
Mtneer M	130500	70	58	59	−14	114	38
Nahatlch	17500	13½	12½	13½	−1	17	9
New Aston	11500	105	95	105	+5	155	75
New Congs	7700	25	22	22	+½	25	10
Nithex Ex	10000	23	22½	22½	−3½	29	15
Nortek	20500	35	32	35	+4	35	23
Nrth Lights	7000	17	15½	15½	−4½	43	15½
Orell Cpper	18500	31	28	30		32	22
Orina	44500	13	10	10	−1	34	10
Osec A	14855	270	225	270	+15	270	75
Pan Arctic	18050	400	305	390	+60	680	150
Panther Mn	3500	15	15	15		28	15
Paulson M	33900	53	46	48	−6	80	10
Petrox Pet	2000	56	53	53	−3	62	35
Philco Res	42300	70	55	63	−3	107	35
Pho Oil can	2500	23	21	23	−½	30	9
Poney Expl	19500	35	31	31		42	18
Quinto Mng	12550	30	29	30	+4	45	23
Reactor	27500	25	23	24	−1	37	20
Rebel D	89500	27	18	23		100	18
Regency	6300	270	250	250	−18	465	250
Rich Hill	32000	9½	7	9	−1	15	4½
Richrock	22500	41	38	41	+6	45	20
Risby T	19000	60	55	60	+4	77	55
R Mountn	135382	46½	38	45	+7	46½	20
Ronrico	4000	27	24½	27	+2	32	12
Ruskin Dev	12000	50	35	40		92	35
San Rafael	3000	19	18	18		19	12
Sands Mls	9000	65	58	65	+6	67	48
Santa Sar	47000	33	30	31	−2	48	20
Seatu Ex	86500	88	69	88	+15	88	31
Senator	4833	38	30	30		41	30
Shelter O	11300	120	114	115	−5	125	70
Silver Acor	26080	225	180	200	+10	225	125
Slvr Falls	1000	19	19	19		30	15
Sovrgn Mtl	10000	30	25	30	+5	55	25
Sunatco De	560	45	45	45		45	30
Sunrise Co	2500	32	31	31	+1	50	29
S s IceCrem	37600	53	49	50		81	32
Swim Lk	3000	5	5	5	−4	13½	5
Tally Res	21250	27	21	25	+5	27	20
Tampico	69500	33	26	33	+2	42	15
Taurus R	4200	18	18	18	−2	27	17½
Thundr Crk	24800	235	176	235	+55	350	150
Tormex	28300	130	115	130	+8	130	28
Totem Ind	20500	39	35	35	−5	41	27
Trident Res	19000	50	48	50	−1	125	18
Tri Star	8900	475	450	450	−25	750	310
TRV	2800	138	131	131	−7	210	85
Untd Gunn	66700	80	65	77	+7	80	35½
Univex	35500	26	19	26	+8	29	17
Valdez Res	57000	140	69	140	+75	140	17
Vanalta	7000	46	45	46		68	27
Vantage re	10010	100	87	100		117	40
Velvet Expl	22000	40	30	40	−4	75	30
Veronex R	30500	119	113	119	+6	135	28
Viscount	27500	37	35	35	−2	42	35
Westfort	113300	430	250	425	+150	430	70
Westley	16500	55	51	55	+3	55	26
Westmnt	65500	70	61	70	+3	72	15
Westwind	4000	8	8	8	−½	30	6
Total sales, curbs:	3,875,792						
51 Advances,	55 Declines,	41 Unchanged					
TOTAL VOLUME THIS WEEK	12,930,937						
176 Advances,	160 Declines,	135 Unchanged					

House Market in U.S. Bullish

NEW YORK (AP) — To the surprise of analysts who have expected rising interest rates to choke off buying, the United States housing boom refuses to die.

In two-thirds of the major housing markets, at least some lenders have been charging 10 per cent for non-government insured loans on 80 per cent of the cost of a home, says a recent survey of 37 major markets by Advance Mortgage.

"Many lenders and economists had looked upon the 10-per-cent mortgage as a kind of magic number . . . Yet in nearly all these markets, the rates had little or only temporary effect," said Advance president Robert Mylod.

The main reason seems to be found in the inflation trends. Over-all price inflation has run at around 10 per cent during the first half of the year and may finish about seven or eight per cent for all of 1978.

But home values have been rising much faster and are still seen as a means of combatting inflation.

The National Association of Home Builders says the median price of a new home rose 13.2 per cent to $55,800 in May, 1978, from a year earlier. The price of an existing home climbed 13.8 per cent to $47,800.

GRAIN

FRIDAY
WINNIPEG
(Quotations in metric tons.)

	Open	High	Low	Close	Thu.
Flax					
Oct	246.50	247.00	246.50	246.70	247.00
Nov	—	—	—	247.00	247.00
Dec	246.10	246.50	246.00	246.00	246.10
Rapeseed Vancouver					
Sep	289.20	289.60	289.00	288.90	289.20
Nov	273.20	274.50	273.10	273.80	273.30
Jan	273.00	273.80	272.80	273.50	273.00
Barley					
Oct	70.20	70.40	69.50	69.70	70.20
Dec	71.70	71.80	71.40	71.40	71.50
Mar	72.00	72.00	71.50	71.50	71.90
Oats					
Oct	71.70	71.70	71.00	71.00	71.50
Dec	—	—	—	71.00	71.40
Mar	70.50	—	—	70.50	71.00
Feed Wheat					
Oct	93.30	94.00	93.00	93.20	93.30
Dec	90.00	90.00	89.00	89.20	89.40
Mar	—	—	—	87.50	87.40
Rye					
Oct	90.60	90.60	90.00	90.40	90.60
Nov	—	—	—	91.40	91.50
Dec	90.40	90.40	90.00	90.00	90.40

CHICAGO

	Open	High	Low	Close	Ch'ge
Wheat					
Sep	3.36	3.40	3.34¾	3.39¾	+.04¼
Dec	3.29¾	3.35	3.29¼	3.33¾	+.03¾
Mar	3.26	3.30	3.26	3.29¾	+.02¾
Corn					
Sep	2.13½	2.14¼	2.13	2.13¾	−.00½
Dec	2.22	2.22¾	2.21½	2.22½	+.00¼
Mar	2.31	2.32	2.30½	2.32	+.00¾
Oats					
Sep	1.22	1.24	1.22	1.23½	+.00¾
Dec	1.34¼	1.36	1.34¼	1.35½	+.00¾
Mar	1.42	1.43	1.42	1.43	+.00¾
Soybeans					
Sep	6.54	6.58¾	6.52	6.56	+.00½
Nov	6.40	6.45	6.38	6.44½	+.04
Jan	6.45	6.51	6.44½	6.50	+.03½
Soybean Oil					
Sep		26.74	26.20	26.60	+.40
Oct		25.55	24.95	25.40	+.44
Dec		24.48	23.85	24.42	+.60
Soybean Meal					
Sep		168.70	167.80	168.30	−.90
Oct		169.70	168.80	169.60	−.60
Dec		171.60	170.30	171.50	+.10

EARNINGS

Bovis Corp. Ltd., six months ended June 30: 1978, $2,330,000, loss, no share figures; 1977, $710,000, loss.

Canadian Reynolds Metals Co. Ltd., six months ended June 30: 1978, $6,732,000, $1.91 a share; 1977, $6,182,000, $1.76.

East Malartic Mines Ltd., six months ended June 30: 1978, $165,037, loss, four cents a share; 1977, $104,301, loss, 2.5 cents.

Lake Shore Mines Ltd., six months ended June 30: 1978, $116,223, loss, 2.3 cents a share; 1977, $513,033, 10.1 cents.

Little Long Lac Gold Mines Ltd., six months ended June 30: 1978, $22,366, loss, 0.6 cents a share; 1977, $423,263, loss, 11.6 cents.

Malartic Gold Fields Quebec Ltd., six months ended June 30: 1978, $68,710, loss, 1.5 cents a share; 1977, $82,848, loss, 1.9 cents.

Maplex Management and Holdings Ltd., six months ended June 30: 1978, $514,042, $1.17 a share; 1977, $575,962, $1.31.

Monenco Ltd., six months ended June 30: 1978, $3,812,000, $1.31 a share; 1977, $2,179,000, 75 cents.

North Canadian Oils Ltd., six months ended June 30: 1978, $2,950,000, 58 cents a share; 1977, $2,979,000, 52 cents.

Ocelot Industries Ltd., six months ended June 30: 1978, $2,288,000, 17 cents a share; 1977, $2,514,000, 19 cents.

Ranger Oil Canada Ltd., six months ended June 30: 1978, $1,862,000, 43 cents a share; 1977, $2,168,000, 50 cents.

Reader's Digest Association Canada Ltd., year ended June 30: 1978, $1,401,129, $1.44 a share; 1977, $1,654,078, $1.70.

Ram Petroleums Ltd., six months ended June 30: $62,710, loss, no share figure; 1977, $50,063, 1.4 cents.

Scott's Restaurants Co. Ltd., 28 weeks ended July 16: $3,878,586, 46.2 cents a share; 1977, $3,768,055, 44.9 cents.

Trans Canada Glass Ltd., six months ended June 30: $615,875, 51 cents a share; 1977, $440,993, 37 cents

Warnace of Canada Ltd., six months ended July 1: $850,000, 85 cents a share; 1977, $967,000, 97 cents.

Warrington Products Ltd., six months ended June 30: $1,917,000, loss, no share figures; 1977, $420,000, loss.

Westfield Minerals Ltd., six months ended June 30: 1978, $5,713, five cents a share; 1977, 41,110, loss, 0.7 cents.

Willroy Mines Ltd., six months ended June 30: 1978, $544,333, 6.9 cents a share; 1977, $124,214, 1.6 cents.

Boeing Eyes Record Year

SEATTLE, Wash. (AP) — The president of The Boeing Commercial Airplane Co. says the firm expects to end 1978 with about $6 billion in orders for existing production airplanes and new models.

E. H. Boullioun said day that so far this year Boeing has won orders for about $3.3 billion worth of 727s, 737s and 747s. That figure does not include the yet-to-be-completed United Airlines order of 30 Model 767 twin-engine airliners.

Boeing's previous annual-order record was set last year, when airlines purchased about $4 billion worth of 707s, 727s, 737s and 747s.

Banks Hike U.S. Rates

MONTREAL (CP) — The Royal Bank of Canada and the Bank of Montreal announced Friday an increase in the U.S. lending rate to 9¾ per cent from 9½ per cent, effective immediately.

Both banks said the move follows increases in the prime rate by several U.S. banks.

SILVER

FRIDAY

Closing basic price of 1,000-ounce certificates in the Victoria area, according to the Scotiabank, $5.52 U.S. bid per troy ounce and $5.57 asked. Previous day $5.46 and $5.57.

ANNUITIES

SUNLIFE'S ANNUITY RATES ARE COMPETITIVE. CONSIDER A LIFE ANNUITY INCOME AVERAGING ANNUITY, REGISTERED RETIREMENT SAVINGS PLAN.

SunLife OF CANADA

JOHN R. H. LEY
C.D. C.L.U,
814-1175 DOUGLAS — 382-3145

5-7

CHARTERED ACCOUNTANTS

Chartered Accountants practicing in association have office space available in a new building in the downtown area. Chartered Accountants wishing to join this association on a cost sharing basis please contact:

J. D. A. HULKO, C.A. or
W. J. SCHIBLI, C.A.
595-3721

FOR RENT

22,200 — ON 3 FLOORS
CORNER QUADRA and PANDORA

NEW PLUMBING, NEW ELECTRICAL
NEW FIRE ALARM SYSTEM, CARPETING

Suitable — offices — restaurant — public assembly — studio — class-rooms, etc., 2,775.00 per month

Net Net Net

384-9865 385-7751

8-15x

ROBERT HAMILTON SMITH
ROBERT B. BUFFAM
AND
J. RUSSELL IMPETT

ARE PLEASED TO ANNOUNCE THAT EFFECTIVE SEPTEMBER 1, 1978 THEY WILL BE PRACTISING LAW IN PARTNERSHIP UNDER THE FIRM NAME

SMITH & COMPANY
SECOND FLOOR
848 COURTNEY ST., VICTORIA, B.C.
V8W 1C4
(604) 388-7721

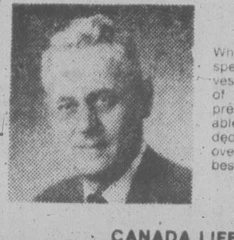

ANNUITIES

Which are guaranteed for life provide more spendable income than other forms of investment. They can have a minimum number of payments guaranteed in case of a premature death. The first $1,000 of the taxable portion qualifies for the pensionable deduction or interest deduction for those over age 65. Call, phone or write me for the best rates available.

H. J. F. ROSE
EXECUTIVE CONSULTANT
CANADA LIFE ASSURANCE CO.

Bus. 385-1484 1070 Douglas St. 4-1 Res. 592-3759

ANNOUNCEMENT

Glyn A. Williams, B.A., C.A.
and
Stephen R. Neal, B.Com., C.A.

are pleased to announce the formation of a partnership for the practice of Chartered Accounting. This practice will be conducted under the name:

WILLIAMS and NEAL
CHARTERED ACCOUNTANTS
Suite 204
1640 Oak Bay Avenue
Victoria, B.C. V8R 1B2

9-2x

D.F.H. REAL ESTATE LTD.
WELCOMES
PATRICIA KING

to the Golden Rule Realtor team. Pat is an experienced salesperson and her recent arrival at D.F.H. should be good news for her past clients. It's good news for us. If your plans include buying or selling — please ask for Pat at 477-7291. She's here to help!

REALTORS NOTE — Our expanded facilities mean we have room for you, if your service and reputation standards meet our requirements.

DFH D.F.H. REAL ESTATE LTD.
Shelbourne at McKenzie
REAL ESTATE NETWORK

Learn to Prepare Income Taxes

• Accurate with figures?
• Like to meet the public?
• Want to earn extra money?

Enroll in the H & R Block Income Tax Course beginning soon in your area and learn to prepare income taxes for yourself, your friends and as a source of income.

Job interviews available for best students. Send for free information and class schedules today.

Classes begin Sept. 13 and will be held in two area locations

H&R BLOCK (Canada), LTD 2
contact the office nearest you:
2000 DOUGLAS ST. V8T 4L1
TELEPHONE 388-6813

Please send me free information about your tax preparation course. I understand there is no obligation.

Name
Address
City Prov. Code
Phone

8-27
CLIP AND MAIL TODAY

Buy an annuity

It will guarantee you a lifelong income.

So you have some money saved for your retirement but you don't know if it will last long enough.

It's a common problem.

One way of guaranteeing an income that you will never outlive is to purchase an annuity. That way your capital is paid back to you in regular monthly installments.

Plus you earn attractive interest rates.

Now if you live past the time in which your original capital expires we still pay you the monthly income, and keep paying you for the rest of your life.

You'll never go short.

VINCENT L. KNIGHT,
— Annuity Broker.

P.R. BROWN & SONS,
762 Fort Street, Victoria, B.C. 385-3435

9-3x

Real Estate Funds

Whatever your financing needs — real estate, development or construction — we have funds available now.

And we'll guarantee complete flexibility as well as fast answers and approvals.

First City Investments can develop your complete financial package — from land acquisition through construction and beyond. Whether your needs are short term, intermediate or long term, we are ready to tailor-make a package that fits your requirements.

For more information on your specific needs, write or call:

First City Investments Ltd.
P.O. Box 11151, Royal Centre,
1200–1055 West Georgia Street,
Vancouver, B.C. V6E 3S6
Phone (604) 689-9144
Telex 04-54514

FIRST CITY INVESTMENTS

A complete real estate financing organization.

CHANCE OF A LIFETIME

6 acres, Central Saanich, 50,000 sq. ft. automated greenhouse, fully modern large house, only $175,000. Great income potential in $100,000 range.

THE PERMANENT 477-0141
BRUCE BATEMAN 384-2827

EXCHANGE and SWAP

We would consider any offer or exchange for your property or what have you.

9.62 acres, house, barn, swimming pool. Beautiful property for horses and goat farming.

80 acres, Sylvester Rd., Shawnigan. $125,000. 30.56 acres, Cariboo District, $18,500.

1 acre lots, Mill Bay $21,000 (serviced) 2 acre lots, Mill Bay $24,500.

Also warehouse, apartments, houses and duplexes. COME IN AND SEE US!!!

WESTMONT REALTY (1977) LTD. 388-4434
WAYNE BUTTERFIELD 383-0408
IRV LIDSTONE 477-0982

9-3

NEW OFFICE SPACE FOR LEASE

Board of Trade Building
(Addition)
Bastion Square
(Victoria)

Contact 385-8111 For Information
MIDWEST PROPERTY MANAGEMENT
3400 Edmonton House, P.O. Box 3160, Edmonton, Alberta (403) 420-6666

NEW YORK

FRIDAY

Alcan	31⅜	Caterpill	60½
Alcoa	45½	Col Bcast	58¾
Ald Chem	38⅜	Celanese	41¾
Al-Chim	37⅜	Chase M	33¾
Am Air	17¾	Chessie	30
Am Brnd	50¾	Chrysler	11¼
Am Bcast	59	Cleve El	19⅜
Am Can	41¾	Coca-Cola	44⅞
Am El P	23⅜	Col-Palm	21
Am Motor	6⅜	Comsat	42
Am Tel T	60⅜	Con Frt	31⅞
Ampex	17⅞	Con Nat G	40⅜
Asarco	15⅛	Cont-Data	41
Ashland	38½	Con Ed	23¼
Atl Rich	51¾	Cont Oil	28⅛
Avco	32⅞	Crown Ck	34
Avon	59½	Crown Zell	36⅜
Bell How	22⅝	Delta Air	53
Bendix	40½	Disney W	43⅛
Beth St	23	Digital E	52
Boeing	73¼	Dow Chem	27½
Boise Cas	32½	du Pont	125½
Borden	29¾	East Air	14¾
Borg-W	32⅝	East Kod	63½
Brunswk	17¼	El Paso	17⅞
Burl Ind	21	Exxon	49⅞
Burl Nor	43	Fair Cam	37
Burroughs	85	Firestone	12⅜

Ford	44⅜	Pan Am	8½
Gam Sko	35⅛	Pan El P	43⅛
Gen Dyn	85½	Peop G	35
Gen Tire	30⅜	Pepsico	31¾
Ga Pac	31	Phil El	17⅞
Gillette	31½	Phil Morr	71½
Goodyear	17⅛	Phil Pete	32⅝
Greyhound	13¾	Pit Bowes	26
Gulf Oil	24⅜	Polaroid	53⅝
Hilton	58½	Proc Gam	87⅛
Homestake	37½	Pub Sv EG	23⅜
Honeywell	69	RCA	32¾
Houston	32⅝	Repub St	24⅜
Inland St	36¾	Revlon	55⅞
IBM	293½	Rockwell	34⅛
Int Harv	43¾	Schlumberg	89⅛
INCO	16⅜	Scott Pap	16¾
Int Paper	45⅝	Sea Cstle	31
ITT	32⅝	Sears	23¼
Johns Man	32¾	Seatrain	13⅛
Kaiser Al	35	Shell	34⅜
Kennecott	24⅜	Singer	19⅞
Kraftco	46⅝	Sony	7¾
LTV	11¼	So Cal E	26
Litton	26⅝	South Pac	31⅞
Lockheed	32½	Sperry	46½
McD Doug	37⅜	Stand Cal	44⅞
McLean	19⅜	Sun Oil	44⅜
Merck	61⅝	Teledyne	104¾
Mer Lyn	21½	Telex	8¼
Minn MM	62¼	Texaco	24⅝
Mo Pac	58½	Tex Gulf	20¾
Mobil	66	TWA	28
Monsanto	56⅞	Un Carb	40⅝
Motorola	48½	Un Pac	53½
NCR Corp	64⅝	Un Brd	
Natomas	48	Un Oil	49¾
Newmont	20⅞	UAL Inc	42
Nort Sim	19⅞	U.S. Steel	26⅛
Owen Ill	22½	West Air	13⅝
Pac Gas	24⅝	Westghse	22⅞

COLONY
MOTOR INN 8-5
THE SIDE DOOR IS OPEN AND THE GIRLS ARE BACK

DR. JAMES D. WARREN, M.D.M.Sc., F.R.C.S. (C)
DR. JOHN L. GULLEY, M.D., F.R.C.S. (C)
DR. J. NORGROVE PENNY, M.D., F.R.C.S. (C)
announce their association in the practice of
ORTHOPAEDIC SURGERY
at Suite 205, Fort Royal Medical Centre,
1900 Richmond Road, Victoria, B.C. V8R 4R2
Appointments by Referral Only
Office Hours Mon.-Fri. 9:30 a.m.-5:00 p.m.
Telephone 595-4411. If no answer call 383-1193.
Effective Sept. 1st, 1978

OPPORTUNITY
21 SUITES 5 YEARS OLD
NO VACANCY
LAST INCREASE JULY '76
$415,000
BRUCE BATEMAN 384-2827
THE PERMANENT 477-0141
9-2x

REAL ESTATE APPRAISAL
First, Second and Third Year Course in Real Estate Appraisal are offered this season (subject to enrollment) under the sponsorship of the Victoria Chapter of the Appraisal Institute of Canada.
Appraisal 101 commences Oct. 4th
Appraisal 201 commences Oct. 5th
Appraisal III commences Oct. 5th
Information regarding course registration and requirements for accreditation in the Appraisal Institute of Canada are available from:
Al Burnett, C.R.A., 61 Tovey Cres., Victoria V9B 1A4, 479-9245
John B. Sheldrake, B.A., AACI, 756 Genevieve Rd., Victoria V8X 3R5, or 479-7028
APPRAISAL INSTITUTE OF CANADA
Victoria Chapter
9-3x

Ford LEASING
1978 FAIRMONT FUTURA 2-DOOR COUPE
Stock No. 1631
2300 cc 4-cylinder engine, 4-speed manual transmission, front disc brakes, power steering, bucket seats, cut pile carpet, accent paint stripes, B78x14 white side wall tires, wheel covers, undersealed, 12-month, 12,000-mile factory warranty, plus 12-month, 12,000-mile extended power train warranty.
36-MONTH NET LEASE
$137
PER MONTH
(Plus Tax, Licence, Insurance and Maintenance)
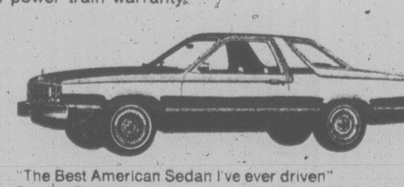
"The Best American Sedan I've ever driven" Patrick Bedard (Sept. '77 Car & Driver)
EXECUTIVE CAR LEASE LTD.
1060 Yates St., Victoria (Division of Peter Pollen Ford Sales Ltd.) 384-1144
8-29

VANCOUVER CLOSING STOCKS

Complete tabulation of Friday transactions. Quotations in cents unless marked $. Net change is from previous close of same lot type.

Stock	Sales	High	Low	Close	Net Ch'ge
Resource and Development					
Aaron	8450	345	305	345	+40
Abella	17500	83	80	80	—3
Afton	100	$8⅞	8⅞	8⅞	— ⅛
Agassiz	10500	145	139	141	—7
Amber	17000	52	48	50	
Andex	10000	17	17	17	
Anglo Bo	11000	170	135	150	—30
Arcdia	6000	13½	13½	13½	— ½
Avino	5400	34	33	33	—2
Azure	700	80	80	80	+3
Barier R	5100	47	46	46	—4
Bath N	1000	37	37	37	
Bimori	3900	160	148	160	+10
Benson	1000	20	20	20	
Betina	2000	70	70	70	
Bison	z76	48	48	48	
Bmeda	2600	157	157	157	
Brent	22500	250	215	225	—30
Bucnr	8000	47	47	47	
CDR R	11000	19	18	18½	—1½
BX Dev	39000	550	495	535	+45
Caldnia	2300	106	105	105	+5
[illegible]					

Stock	Sales	High	Low	Close	Net Ch'ge
Pcifc Rs	7000	15	14	15	+1
P Acher	24500	40	33	35	+1
Pthfndr	37500	42	40	41½	+3½
Pegsus	3000	135	122	135	+10
Perry R	4000	250	240	250	+25
Piper	2800	425	390	400	+20
Plains P	z350	42	42	42	
Prism	30700	190	152	189	+8
QC Exp	10400	45	45	45	
Qtsino	3700	24	24	24	+1
Rainier	2400	170	150	170	+10
Ramco	z200	26	26	26	
Ramm	7900	140	135	140	
Redfrd	36100	158	145	146	—9
Rhodes	4500	58	55	55	+1
Rimrck	6000	95	95	95	
Robert	11000	79	77	77	
Sabina	2000	78	78	78	
Sna Res	4000	21	21	21	—2
S Jcinto	50500	55	50	52	+2
Secrtrl	7500	12	11	11	
Seneca	500	60	60	60	—5
Sheba	12500	38	25	35	
Shield	2600	60	60	60	+2
Silmil	2000	26	26	26	
Silvana	4025	250	240	250	
Slvrdo	1667	23	23	23	
S Chief	8000	89	85	89	+1
S Christi	11000	39	36	37	—2
[illegible]					
U Wstld	13450	340	320	340	+15
Vally Co	500	$8⅛	8	8	— ¼
Wlcm N	5201	105	95	95	
W Adera	1000	40	40	40	
W Ring H	1625	210	210	210	—20
Wn Wrn	27625	120	112	120	+10
Wharf	700	35	35	35	
Ykn Rev	2500	30	30	30	
Warrants and Rights					
Ang wts	600	26	17	17	
Betina w	2000	16	16	16	+1
Cube Wt	16000	½	½	½	

Stock	Sales	High	Low	Close	Net Ch'ge
I Balfr	[illegible]				
Lion Wt	[illegible]				
Mc pl	[illegible]				
MCP Wt	[illegible]				
P Cyp w	[illegible]				
Silv Wts	[illegible]				
Suzie wt	[illegible]				
INDUSTRIALS					
Ambsd	[illegible]				
Ardlem	[illegible]				
Athbsc	[illegible]				
BBC Un	[illegible]				
Balco	[illegible]				
Bnk BC	[illegible]				
Block B	[illegible]				
Cdn Jvl	[illegible]				
C P	[illegible]				
Comput	[illegible]				
Daon D	[illegible]				
Gestalt	[illegible]				
Goldie A	[illegible]				
GN Land	[illegible]				
Grouse	[illegible]				
H Roach	[illegible]				
Hys Cda	[illegible]				
Int Inrc	[illegible]				
Intrpub	[illegible]				
Kaiser	[illegible]				
Keg Res	[illegible]				
[illegible]					
VANCOUVER CURB EXCHANGE					
[illegible]					
Bute	7000	43	38	38	—1
Cannon	750	15	15	15	
Chanel	15020	56	51	56	+5
Cleaver	1000	16	16	16	
Cobre	2000	26	24	24	—2½
Cinola	2000	101	101	101	—2
Cusac	13500	40	39	40	+1
Cyclon	5000	80	80	80	+8
Darva R	3000	40	40	40	+4
Decker	1800	170	170	170	
Dorita	2000	82	81	82	
Edina	2500	70	68	68	

Stock	Sales	High	Low	Close	Net Ch'ge
[illegible]					
Trident	10000	50	48	50	
Tri Star	1400	450	450	450	—10
TRV Mn	1200	131	131	131	—4
Un Gunn	47200	80	73	77	+7
Univex	6000	26	26	26	+1
Vantag	4010	100	96	100	+2
Velvet	6000	40	35	40	+9½
Veronx	1000	119	119	119	+3
Viscont	6000	35	35	35	
Westfrt	36500	430	400	425	+40
Westly	2000	55	54	55	
TOTAL VOLUME				2,355,318	

MOST ACTIVE

FRIDAY

TORONTO

Stock	Sales	High	Low	Close	Ch'ge
Abitibi Pa	409350	$17⅛	16¾	17	+ ¼
Norcen En	174317	$18¼	16½	17½	+1⅛
Kaiser Res	164220	$16¼	14¼	16	+1⅝
Imp Oil A	163678	$24⅜	20⅞	22¾	+1¾
Gulf Can	108836	$37¼	31	36⅜	+5⅝
Mines and oils					
Kam-Kot	158100	410	310	390	+75
Dom Expl	142100	32½	26	28	+2
Com Metal	80500	42	39	41	+1
Pennant R	71419	89	78	89	+8
Sudbury Cn	48500	43	39	41½	+3½
Ulster P	1092050	215	160	203	+43
Place Gas	196150	208	187	205	+32
Lochiel E	193800	390	330	375	+45

BOX SCORE

	Fri.	Thurs.
Issues traded	654	700
Advances	290	312
Declines	162	191
Unchanged	202	239

NEW YORK

Stock	Sales	Close	Ch'ge
Ramada In	966400	11⅜	— ⅛
BallyMfg	965400	57	—2½
RorerGp	781200	20⅛	+1⅛
Pan Am	661700	8½	+ ⅛
CaesrWrld	635800	40½	—9¾
Webb DelE	626500	30¾	—3⅞
Ranco Inc	390200	29⅜	+4⅛
Holiday Inn	380300	24⅜	+ ⅜
Harrahs	370700	34¼	—6⅛
UAL Inc	322700	42	+2½
Colum Pict	302400	24	— ⅞
DigitalEq	269600	52	+1¼
Firestone	242300	12⅜	— ⅜
EastnAirL	242000	14¾	+1
Boeing	239500	73¼	+2⅝

BOX SCORE

	Fri.	Thurs.
Issues traded	1902	1881
Advances	869	659
Declines	596	836
Unchanged	437	386

Gold

LONDON (AP) — Closing gold prices Friday in U.S. dollars an ounce: London- 208.75; Paris- 208.78; Frankfurt- 207.50; Zurich- 208.375; Hong Kong- 200.46.

Dividends

Agra Industries Ltd., class A nine cents; class B nine cents; both payable Sept. 29, record Sept. 11.

Costain Ltd., 11 cents, Oct. 16, record Sept. 30.

Dominion Foundries and Steel Ltd., class A 41 cents; class B 41 cents; both payable Oct. 1, record Sept. 11; 4¾ per cent pfd. series A $1.18, Nov. 1, Oct. 13.

Maclaren Power and Paper Co., class A 30 cents; class B 30 cents; class C 30 cents; class D 30 cents; all plus an extra of 25 cents; Sept. 29, record Sept. 15.

Ronalds-Federated Ltd., 22 cents, Sept. 29, record Sept. 15.

Brooke Bond Foods Ltd., pfd. 26 cents, Oct. 13, record Sept. 15.

Giant Yellowknife Mines Ltd., 10 cents, Sept. 29, record Sept. 8.

Horne and Pittfield Foods Ltd., six cents, Sept. 22, record Sept. 8.

INVESTMENT FUND BROKER
LOOKING FOR A CAREER WHERE . . .
— Age is no barrier
— Your earnings are unlimited
— Your time is your own
— The job is interesting and challenging
Then I would like to talk to you.
This position is in the investment field dealing with investments such as:
TEMPLETON GROWTH
882% net gain since Jan. '64
INDUSTRIAL GROWTH
394% net gain since Dec. 31st, '67
For confidential interview call 383-4172
Out of town inquiries write: GREAT PACIFIC MANAGEMENT
906 Hillside Ave., Victoria, B.C. V8T 1Z8
8-20

9% PRIME55
• 1 Year Savings Certificates
• Withdrawable at 9%
WESTCOAST SAVINGS CREDIT UNION

MUTUALS

TORONTO (CP)—Recent prices of investment funds supplied by The Investment Funds Institute of Canada Friday. They are the net asset value per share or unit (NAVPS) last circulated by the fund in accordance with its pricing practice as contained in the prospectus of the fund. n—no sales charge, x — U.S. Fund, y — delayed NAVPS, xd—ex-dividend.

Institute Members	
AGF Group	
Amer Grwth	5.97
Cdn Gs Egy	21.89
Cdn Sec Gth	6.91
Cdn Trusteed	4.64
Corp Invest	6.63
Corp Inv Stk	7.04
Gwth Equity	10.82
Japan	15.14
nMoney Mkt	10.00
Special	5.86
All Canadian Grp	
[illegible]	

Universal Group	
Equity	11.22
Income	5.16
Resource	5.49
Non Members	
xdAssoc Inv	6.71
xdyBeaubran	4.55
CSA Mgmt Gr	
Goldfund	5.64
Goldtrust	3.11
Canagex Gr	
yBond	9.57
Fund	12.02
Internatnl	9.86
yMortgage	10.26
[illegible]	

OPTIONS

FRIDAY

Closing prices of all traded options. Sales unit is 100 shares. (Trans-Canada options combine Montreal and Toronto exchange option trading):

Options		Vol	Int	Last	Close
Abitibi	Feb $15	110	657	$3⅜	$17
Abitibi	Feb $17½	65	89	145	$17
Abitibi	Nov $10	5	37	$7	$17
Abitibi	Nov $15	5	180	$2½	$17
Abitibi	Nov $12½	25	367	$4¾	$17
Abitibi	Nov $17½	57	145	85	$17
Alcan	Feb $35	3	180	$4	$36¼
Alcan	May $35	4	21	$5	$36¼
Alcan	Nov $35	11	239	$2⅝	$36¼
Alcan	Nov $27½	2	79	$8	$36¼
Asama	Jan $15	6	350	$6½	$20⅜
Asama	Jan $20	13	503	$3	$20⅜
Asama	Jan $17½	22	312	$5	$20⅜
Asama	Jan $22½	23	83	$2	$20⅜
Asama	Apr $20	5	179	$4⅛	$20⅜
Asama	Oct $15	4	490	$5¾	$20⅜
Asama	Oct $20	105	1538	$2¼	$20⅜
Asama	Oct $12½	12	362	$8	$20⅜
[illegible]					
Pac P	Nov $40	53	601	$2¾	$40¾
Roy Bk	Jan $35	10	331	$2⅛	$33¾
Roy Bk	Apr $35	6	111	$2¾	$33¾
Roy Bk	Oct $30	60	269	$4	$33¾
Roy Bk	Oct $35	10	162	85	$33¾
Shell C	Feb $15	17	405	135	$15
Shell C	Nov $15	17	446	90	$15
Shell C	Nov $12½	1	18	$2¾	$15
Shell C	Nov $17½	14	395	25	$15
Stlco	ANov $27½	5	267	50	$25⅞

Total volume 4473.
Total open interest 46202.

Yesterday's Closing Averages

TSE 300 INDEX

	Close	Ch'ge	high	low
TSE 300	1255.01	+22.80	1255.01	996.88
Minerals	1047.77	+23.25	1047.72	769.09
Financ'l	1139.34	—2.94	1152.97	919.49
Oil, Gas	1704.86	+91.49	1704.86	1305.89
Industry	1009.96	+12.66	1011.77	822.68
Utilities	1394.66	+2.62	1397.59	1211.13
Consum	1119.63	+5.02	1131.87	888.77
Merch	1047.77	+23.25	1125.19	816.08
Forest	1290.52	+12.26	1290.52	834.62
Transp't	1562.08	+43.74	1562.08	1100.57
Pipeline	1455.14	—4.83	1492.94	1282.82
Manage	1471.95	+20.90	1500.60	1151.86
Comm.	1328.09	+30.27	1328.09	1006.38
Golds	1670.10	+108.34	1670.10	1205.62
Building	2026.76	—12.91	2040.22	1373.19

Up 11, down 3. Volume 7.05 million (4.95 million). Value $78.11 million.

NEW YORK

	Open	High	Low	Close	Ch'ge
30 Ind.	875.52	884.88	871.36	879.33	+2.51
20 Trns.	248.25	252.73	246.79	251.61	+3.66
15 Util.	106.60	107.65	106.12	107.21	+0.55
65 Stks.	303.95	307.77	302.42	306.12	+1.99

MONTREAL

Industrials were up 5.17 at 204.80, utilities 2.22 at 190.06 and papers 1.56 at 142.35. Banks were off 0.53 at 286.74. Volume was 635,399.

ALBERTA

Complete tabulation of Friday transactions. Quotations in cents unless marked $. Net change is from previous board-lot closing sale.

Stock	Sales	High	Low	Close	Ch'ge
Abacus Pra	75	$76	76	76	
Acroll	6033	140	122	140	+18
Amercn Chr	500	100	100	100	
Barons	17000	30	28	30	+2
Bearcat	100	400	400	400	
Obas	900	245	245	245	—5
Clearport	40200	460	425	425	+5
Commrcl	5000	80	80	80	
Conventur	3800	$6¾	6⅜	6½	+ ⅛
Flin Flon	1500	60	60	60	+8
Gold Lake	1200	195	189	189	—6
Helgena	1000	110	110	110	
Howe Sound	2000	50	50	50	—2
Kintla	200	130	130	130	
Madison	1500	28	22	28	—2
Mid East	5500	20	18	18	—2
Missi	1600	125	125	125	
NRG	14992	$5¼	5	5⅛	+ ⅛
[illegible]					
Radial	2000	24	24	24	+3
Ranchmans	600	180	180	180	—5
Rangeco	600	$9	8¾	9	
Rio Alto	1100	335	320	325	—15
Sastex	2000	16	16	16	
Savanna	2500	190	175	190	
Seagull	65499	$7	5⅛	6¼	+1
Sparrow	10700	110	101	110	+10
Troy	32600	385	365	375	+15
Turbo wrnts	3600	260	250	260	+10
Univrsl Ex	1300	275	270	270	—10

Total volume: 268,599

Commodities

FRIDAY

	Open	High	Low	Close	Ch'ge.
Silver, New York (per 100 oz.)					
Sep	549.50	554.30	549.50	554.30	+6.50
Dec	561.50	566.50	561.50	566.30	+6.60
Jan	565.70	570.30	565.70	570.30	+6.60
Copper, New York (per 100 lbs.)					
Sep	63.40	64.20	63.70	63.85	+0.45
Oct	64.20	64.65	64.65	64.45	+0.45
Dec	65.60	66.05	65.55	65.65	+0.40
Plywood, Chicago (per 1,000 sq. ft.)					
Sep	214.00	215.70	213.50	214.60	+1.60
Nov	201.30	201.70	199.50	199.50	—1.30
Jan	197.60	198.50	196.80	196.80	—1.00
Lumber, Chicago (per 1,000 bf.)					
Sep	220.50	222.70	219.50	220.60	+ .50
Nov	199.00	199.20	195.70	196.60	—1.40
Jan	189.50	189.80	187.00	187.40	— .20
Porkbellies, Chicago (per 100 lbs.)					
Feb	58.95	59.72	58.70	59.07	+ .15
Mar	58.30	58.90	58.00	58.20	+ .05
May	57.55	58.30	57.55	57.75	+ .38
Gold, Chicago (per oz.)					
Sep	207.10	211.60	207.00	211.60	+6.30
Dec	211.50	215.80	211.50	215.60	+5.10
Mar	216.40	220.70	216.40	220.60	+5.20

Gold, Winnipeg (per oz.)

	Open	High	Low	Close	Thurs.
Oct78	208.50	211.70	208.50	211.70	207.70
Jan79	213.00	216.50	213.00	216.50	212.00
Apr79	220.80	221.30	220.80	221.30	216.80

VANCOUVER ISLAND PROPERTIES
Six river frontage lots for sale on the Famous Cowichan River 11 miles west of Duncan each lot approximately 4.5 acres with 300' of river front — price $35,000 per lot.
Also ten 10-acre residential lots at Sooke close to Victoria and twenty-eight 5 to 15 acre recreational residential lots on Denman Island. Price range $26,000 to $45,000.
For information contact:
Vanisle Land Development Ltd.
P.O. Box 10, Victoria, B.C.
Telephone: 388-7585
598-4865 evenings & weekends
8-27x

CONFERENCE PACKAGE RATES
as low as $33.75 per person daily
THE GEORGE INN
Qualicum Beach
offers
★ Single Occupancy Accommodation
★ Breakfast, lunch and dinner (pre-arranged menu)
★ Spacious Meeting Room
★ Two Daily Coffee Breaks
★ Spouse's Accommodation Free (in same room)
DAILY TARIFF per person:
10-15 people $35.85 16-20 people $34.80
over 21 people $33.75
To Reserve or for further information contact
G. Bone or D. Horsburgh, Managers Phone 752-9238
P.O. Box 327, Qualicum Beach, B.C. V0R 2T0
Mini-Weekend holiday Package in effect year 'round
11-5

NEW LOOK AT
GEORGE'S BAVARIAN
DINING LOUNGE
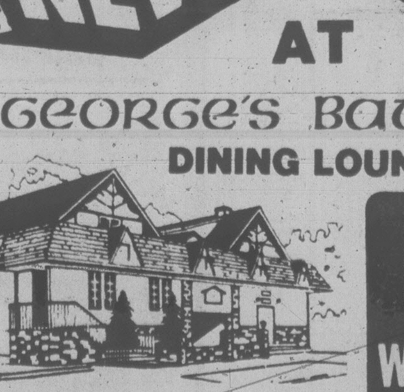
DINING WITH COMPLETE
SALAD BAR!
DAILY EXCEPT SAT.
★ RESERVE FOR SPECIAL FAMILY SUNDAY DINING WITH SALAD BAR
★ FOR LUNCHEON MONDAY TO FRIDAY 11:30 A.M.-2:30 P.M.
GEORGE'S FAMOUS SMORGASBORD
Hot Dishes, Changed Daily, PLUS FULL SALAD BAR!
3.95
DINE AND DANCE FROM 5 P.M. TO 11 P.M. DAILY
You Will Enjoy DREW SHAND'S PIANO COMBO
IT'S ALL HERE—AT GEORGE'S!
Ample Free Parking
Reservations for dinner are advisable
1021 Pandora Ave. 383-7121
CHARGEX VISA
8-17x

CANADIAN IMPERIAL BANK OF COMMERCE
WE'RE MOVING!
Tuesday, September 5th, 1978, we'll be open for business as usual in our beautiful new office at 1964 Fort Street. That's right across the street from our former location so you won't have any trouble finding us. The location is new but the friendly service you expect from the Commerce is just the same.
Wednesday, September 6th, 1978, we're having an "Open Bank" to officially open our new premises. Alderman John Goult will cut a ribbon at 10:30 a.m. and we would like all our friends to join us for the ceremony. Light refreshments will be served from 10 a.m. to 1 p.m. and my friendly staff and I hope you will come in and have a cup of coffee with us. We'll be looking for you.

D. W. C. "Dave" Bulinckx
Manager
Fort and Foul Bay Road
Victoria
BANKING HOURS
Monday to Thursday 10 a.m. to 4 p.m.
Friday 10 a.m. to 6 p.m.

THREE-YEAR-OLD STRICKEN

VANCOUVER (CP) — A three-year-old girl is in Prince George Regional Hospital with diphtheria, Dr. Andrew Ross, Prince George public health officer, said.

In addition, six other children and one adult found to be carriers are in isolation at home to prevent the disease spreading, he said.

Ross said in a telephone interview that the diphtheria case was identified two weeks ago and treated before it became worse.

"She should be able to go home any day now providing tests are negative," he said.

Throat swabs on members of the girl's family and friends turned up seven people who were carriers of the organism although they hadn't developed the disease, he added.

Diphtheria, if untreated, can lead to death through heart attacks or paralysis.

In Victoria, Dr. Tony Larsen, provincial epidemiologist, said "we can see diphtheria just under the surface" among the British Columbia population.

He said that parents should ensure their children's immunization programs are up to date noting that immunization is needed against diphtheria, whooping cough, tetanus, polio and for girls just before sexual maturity, rubella (German measles).

Babies Test New Vaccine

VANCOUVER (CP) — About 600 babies and toddlers in the Vancouver area are helping test new vaccines against diphtheria, whooping cough and tetanus.

It's one of the largest field trials of seven locations across Canada, says Dr. William Meekison of the Boundary public health unit.

Approximately 300 children in the Surrey, Delta and White Rock region have received the new vaccines through the boundary unit program, and a similar number in New Westminster, Port Coquitlam and Port Moody area under the Simon Fraser health unit supervision.

The new vaccines are hoped to be an improvement on the current combined DPT—diptheria, pertussis (whooping cough) and tetanus— shots.

Called "absorbed vaccines," the diptheria and tetanus components are bonded to aluminum phosphate to slow their release when injected into the body. It's claimed this makes them more effective over a longer period, although booster shots still will be required.

A new method of production which officials hope will improve the effectiveness of the pertussis vaccine also has been developed.

Information from blood tests and observations are sent to the makers of the vaccines, Connaught Laboratories Ltd. of Toronto. The trials are needed before the vaccines can be put into general production, said Meekison.

Dr. John Blatherwick, director of the Simon Fraser unit, said the co-operation of the public and family physicians, who might give the shots, "has been tremendous—we've met with very little resistance."

The Boundary unit now is in its second year of trials and the Simon Fraser unit in its first.

Initial results from Connaught are expected at the end of this month. A decision on whether to switch production over to the new vaccines will depend upon success of field trials also being held in Saskatchewan and the Maritimes.

ALL STAR REALTY LTD.
with all the quality and taste this choice residential area demands.
OPEN DAILY 10 to 5
WOODSTONE PLACE
1039 LINDEN
(Between Rockland and Fort)
2-BEDROOM from $47,500
WE TAKE TRADES
JIM WEST
386-1255 or 595-4094 (Res.)
9-3x

WANTED
WATERFRONT HOME
I have a qualified buyer for a well-maintained home with 4 to 6 bedrooms in Oak Bay. Please call:
386-2111 LEN STEPHENSEN 385-0328
MONTREAL TRUST CO.
9-3x

Just a Glance and you know it's a community where people care . . .
BROADMEAD
OFFERS SECLUDED COUNTRY LIVING JUST TEN MINUTES FROM CITY CENTRE. WIDE FRONTAGE, 1/3-ACRE HOMESITES PRICED FROM $31,500 to $40,000.
Take the first step to better living!
CALL US AT 658-5291
MONDAY TO FRIDAY 8:30-5:00
950 ROYAL OAK DRIVE

An Address You Will Be Proud of At a Price You can Afford
TOD HOUSE
In Oak Bay
2323 HAMIOTA
A steel and concrete building offering large delightfully proportioned suites all with 2 complete bathrooms and internal fully equipped laundries. Fireplaces. Sea, stores and recreation within easy walking distance.
PRICES FROM $65,000
OPEN TUES.-SAT. 1:30 TO 4:00
H. Blake in Attendance
Call 598-3321
JACK MEARS
OAK BAY REALTY LTD.

The Character of the Edwardian period . . .
The Convenience of Modern Living
WINDYHAUGH MANOR
Four unique maisonettes on ¾ acre of view property. Suites all have fireplaces, panelling, high ceilings, decks or patios. Bathrooms and kitchens feature superb custom cabinetry and extensive use of imported tiles. Well-established gardens, private tea gardens, beautifully landscaped common areas, barbecue area, and, if you wish, space for a vegetable garden of your own. Enormous conservatory and huge storage areas. Price from $66,900. View with JOHN WEST or DAVID BILLINGHAM.
Cedric Steele Realty ltd.
1210-345 Quebec Street, 388-6258

EJC Developments Ltd.
offers for sale
COMMERCIAL and INDUSTRIAL LOTS
on Keating X Road
ENQUIRIES
656-6520
8-27

Open House
PRESENT ALL OFFERS
OPEN HOUSE SUN. 1:30-4:30
3241 ALBION ROAD
1200 sq. ft. of spacious living in a no-step home with separate garage. This home boasts of 2 good sized bedrooms, breakfast nook adjoining kitchen, dining and living room, laundry and storage room. Situated on a large secluded lot with fruit trees, a block from shopping and bus service. This 23-year-old home is a "MUST" to see.
FOR SPECIAL APPOINTMENT CALL:
LAURIE COMO
REALSPAN PROPERTIES LTD
479-1179 388-6454
9-3x

OPEN HOUSE—SAT., SUN., MON., 2-5
1601 ROCKLAND AVE.
★ You must see the inside of this beautiful home.
★ 3 Large Bedrooms — 2 up/1 down
★ Large 16'x25' Living room
★ 2 Lovely — roomy bathrooms
★ Panoramic views
★ Large finished rec. room
★ Laundry room/Storage room
★ Double carport
★ Fully fenced — beautifully treed lot
OFFERS TO $119,000.00
BY OWNER
598-5904 or 385-1401
9-2x

NEW
Engineered Homes
IN
CEDAR SHORES
AT
JAMES ISLAND RD. & LOCKSIDE DRIVE
BY THE SHORES OF SAANICHTON BAY
A country atmosphere just 20 min. to downtown Victoria.

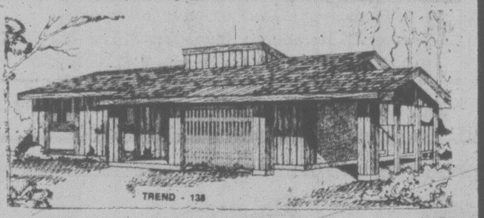
TREND - 138

Just $64,900 for this 1,138 sq. ft. 3 bedroom home. Only a few steps to the main living area, a full basement with grade level access to very large back lot.

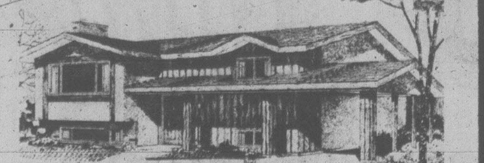
TRADITION - 208

$66,500 — Could be 4-5 bedrooms. The main floor has 3 bedrooms, bath and one half. Large kitchen with nook area opening onto semi-covered sundeck. The full daylight basement has room to develop 2 bedrooms, rec room, bath is roughed-in, laundry and workshop area. Grade level entry from side lot.

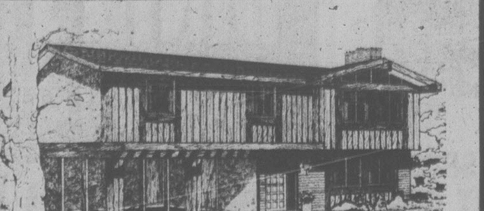
CRESTLINE - 350

This is what Cedar Shores is all about. Set on a large lot (100' x 100') amongst mature cedar trees, shake roof, full cedar siding. The sundeck is the full length of the house at the rear plus the dining room end facing the sea. Post and beam with natural cedar ceilings in main living area. Finished rec room. $89,900.
COME AND VISIT US — WE ARE OPEN
1-5 P.M. DAILY
CLOSED TUES.-WED.
or CALL HARRY ATKEY 598-1737 eves.
Engineered Homes
385-6211 19 CADILLAC
Show Home 652-4243
9-2x

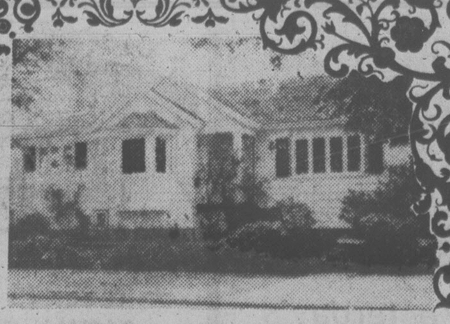

OPEN SAT., SUN., MON. 1-4 P.M.
"Beautiful Oak Bay"
620 HAMPSHIRE ROAD
We are pleased to offer this superb 1300 sq. ft home to you who enjoy the prestige and convenience of Oak Bay living. This charming residence has a Colonial appeal with shake roof, leaded windows and a full basement. The interior has just been painted and the hardwood floors are gleaming. To delight your discerning family, we offer a 24x14 ft. living room with fireplace and built-in bookcases. The dining room boasts a bay window and glass chandelier. Entering the kitchen, please note teak cupboards and the bright eating area. Two large bedrooms up and one down complete this fine home.
VIEW WITH ME TODAY!
ONLY $79,900
EILEEN MARTIN
477-7050
T. L. MANN & ASSOCIATES LTD.
9-3x

HERE'S WHAT JOHN ADDICOTT HAS TO SAY
about CLASSIFIED ADVERTISING . . .

REALSPAN PROPERTIES LTD.
846 Broughton Street, Victoria, B.C. V8W 1E4
Phone: (604) 388-6454

August 10, 1978

Victoria Press Ltd.
2621 Douglas Street,
Victoria, B.C.
V8T 4M2

Attention: Mr. Dennis Thompson,
Classified Advertising Manager

Dear Sir:

Classified Advertising is as necessary to me as the air that I breath.

Sometimes, when I am very busy, I forget to keep up my ads and then a strange silence descends over my phone until the omission is rectified.

Classified Advertising is a critical part of my function as a Real Estate Salesman, thank you for the fine job you all are doing at Victoria Press.

Yours sincerely,

John Addicott

JOHN ADDICOTT PRESENTS:
1. Fort Street office and retail suitable for any enterprise requiring good location in a busy part of town.
2. Warehouse, office ... combination in ...
SUCCESSFUL ADVERTISEMENT
3. Dealerships or sales oriented activity would flourish in this commercial building located on a corner property west of town.
CALL JOHN ADDICOTT
REALSPAN PROPERTIES LTD.
388-6454
(Home 477-8232)

If you would like to tell us your advertising success story, phone the Classified Advertising Dept., 382-7211, Local 153.

Highway Blocked Near Dam

REVELSTOKE (CP) — Logging truck operators blocked the relocated Highway 23 to the site of the Revelstoke Dam for about an hour Friday complaining of delays and damage to their trucks during construction of the new highway.

Immediate cause of the blockade was rain on a tarred road which made driving on the highway dangerous and covered vehicles using it with tar, trucker Fred Seafoot said.

He estimated construction delays and cleaning will cost $10,000 a truck this year.

Truckers were to meet Tuesday in Revelstoke, about 650 kilometres northeast of Vancouver, to prepare for a meeting with British Columbia Hydro officials. Hydro is spending $80 million to relocate 140 kilometres of Highway 23 which will be submerged by the dam, said a spokesman for the B.C. Loggers' Association which represents logging firms and independent truckers.

Promise by Officials Ends Hunger Strike

NEW WESTMINSTER (CP) — A convicted murderer seeking a new trial went on a hunger strike for 15 days before British Columbia Penitentiary officials agreed to reconsider his request for a move to a new prison.

Marcel Romeo Neveau, 32, serving a life sentence for the murder in 1973 of Barry Raymond Bradshaw, 24, in a Vancouver beer parlor, feared threats on his life by fellow prisoners and had twice asked prison officials to move him to Matsqui medium security institution or Quebec penitentiary, Neveau's brother Yvon said in a telephone interview.

Prison director Herb Reynett, who had previously turned down the transfer appeal, said Tuesday that the request was being considered. At word from the official, Neveau accepted food for the first time in 15 days.

Neveau said his brother lost 25 pounds and was extremely depressed during the last few days of his hunger strike. He said he had not yet been harmed by the other convicts, but was fearful because of several serious threats, particularly from one prisoner who has since been put into protective custody.

"My brother can't tell me why he's been threatened — we're only allowed to speak through phones and he can't tell much," Neveau said.

Reynett said complications arise with a transfer which often mean delays.

"In these cases its a matter of the intended receiving institution agreeing to take the inmate," he said.

Reynett said the intended receiving institution makes that decision based on whether the prisoner would benefit from the transfer and whether any danger to his life exists at the new institution.

Meanwhile, Reynett said Neveau will continue to remain in protective custody.

Neveau's nephew, Dennis Joseph Neveau, 31, who was also convicted of shooting Bradshaw, is serving a life sentence in Matsqui.

Both men, who claim they are innocent, have asked for a new trial.

Mining Officials To Trial

VANCOUVER (CP) — Two former principals of Seneca Developments Ltd., a Vancouver-based mining company, have been committed to stand trial on two charges of conspiring to defraud and two charges of fraud in connection with Seneca stock.

Gino Cicci of West Vancouver and Joseph Romano of Vancouver were committed Friday for county court trial following a four-day preliminary hearing.

PRISON VISITS OPEN

NEW WESTMINSTER (CP) — New procedures allowing some prisoners open visits have been implemented at the British Columbia Penitentiary, prison director Herb Reynett said Friday.

Reynett said an open visiting area has been built, at a cost of about $50,000.

He said that about 70 per cent of the 340 prisoners can take advantage of the new system.

A parliamentary subcommittee recommended last fall that open visits be made available to prisoners in federal penitentiaries.

Previously, prisoners and visitors were separated by a glass partition and spoke by telephone.

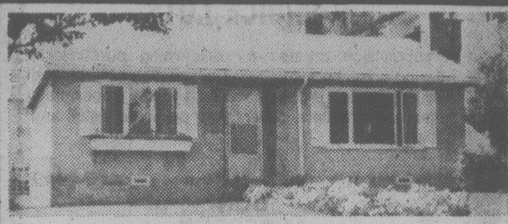

GARDENERS' DELIGHT $47,900

Just a great 2-bedroom, no-basement bungalow, complete with fireplace in the living room, large kitchen and utility, separate garage, all situated on a 2131 ft. (10,650 sq. ft.) duplex zoned lot. Call

477-0191 RAY TILLYER 388-5464 pager 730

ROYAL TRUST

LAST CHANCE!

TO SAVE $7,000 ON REAL ESTATE COMMISSION

This beautiful home in Ardmore is priced to sell at $113,500.00 Appraised at $130,000.00. Next week it will be listed with Real Estate for at least $7,000 more. 3/4 acre, sauna, basement completed except for carpeting, 3 bedrooms, 3 bathrooms, dream kitchen, 2 fireplaces, buge wraparound deck, electric RI for greenhouse or workshop. Sunken tub in ensuite and much more.

OPEN TO VIEW SAT. & SUN. 1-7 P.M.

9515 GLENELG AVE.

(Off Bradley-Dyne off West Saanich Rd.)

9-2x

OPEN HOUSE SUN. 2-4

880 Royal Oak Avenue

Beautiful Olympic views on .6 acre. 3 bedrooms, living room with fireplace; dining room, large sundeck, family-laundry area. $78,500.

479-3342

92 FT. WATERFRONT SECLUSION CORDOVA BAY

Nestled on .6 acre of beautiful grounds, this 2-bedroom Spanish-style bungalow offers spacious living room designed to capture the fantastic views of Haro Straits. For your guests a delightful cottage with its own bathroom and separate hot water tank. Underground sprinkler system for the lawn; the remainder of the property is in natural growth which affords privacy. Priced at $125,000. A delight for those seeking waterfront seclusion. For your own private showing please call.

GIBBY McLEOD — 598-2264
BETTY McFARLAND — 658-5927
JACK MEARS OAK BAY REALTY LTD. — 598-3321

JACK MEARS OAK BAY REALTY LTD.

W. G. MOORE

WATERFRONT

FABULOUS SEAVIEW TOTAL PRIVACY

1.46 ACRES

EASY CARE GARDEN

Beautiful 6 years young residence with spacious rooms and high ceilings. Four bedrooms, master has huge bathroom and dressing room. Large exquisite den with private sundeck. Huge music room or study. Gracious living room with floor-to-ceiling fireplace, and picture windows. Separate guest dining room also with picture windows. Charming well planned dream of a kitchen with separate eating area. Thermopane glass and heavy duty insulation.

Especially built sundeck for sunbathing. This unique totally private property is sheltered and designed for comfort. Realistically priced, $225,000. MLS.

SUNRISE REALTY 595-3341

VIEW BY APPOINTMENT

9-2 595-3341 or 388-5464, Pager 700

Arran House 545 Rithet St.

Luxury Condominium Units

OPEN HOUSE

Saturday & Sunday 2-4:30

ONLY 1 2-Bedroom Available

- Rumpus Room with fireplace & pool table
- Swirl pool & sauna
- 1-block from shopping & Dallas Road

Phone 388-9253 or leave message at 383-2425

8-18x

JUST LISTED

EXCLUSIVE $179,000

780 LANDSEND RD. NORTH SAANICH

Exciting waterfront home featuring true sea views from all rooms. 3 large bedrooms — all 4-piece ensuite, 3 living rooms or family rooms — all with fireplaces, superb galley kitchen, workshop, hot water heating, double carport, ample parking, beautifully landscaped grounds of over one acre plus 173 feet of the choicest waterfront in Victoria. Home is modern B.C. contemporary with only the best of materials used. A true executive dream home which should sell this weekend. Priced right at $179,000.

OPEN HOUSE 2-5 P.M. SATURDAY, SUNDAY

FOR FURTHER INFORMATION PLEASE CALL
J. B. YOUNG 598-1818 or 388-6275 Pager 805
MIKE RUDDY 656-4089

PARK PACIFIC INVESTMENTS 383-4124

9-3

Over 50% Already Sold

Time is Running out.

The fine Condominium Homes at Chateau Jubilee are selling very quickly. No other condominium development now selling in Victoria offers you so much at an affordable cost. Don't waste time. Tomorrow could be too late. See Chateau Jubilee right now!

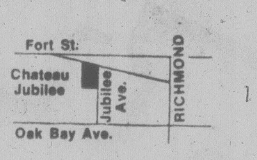

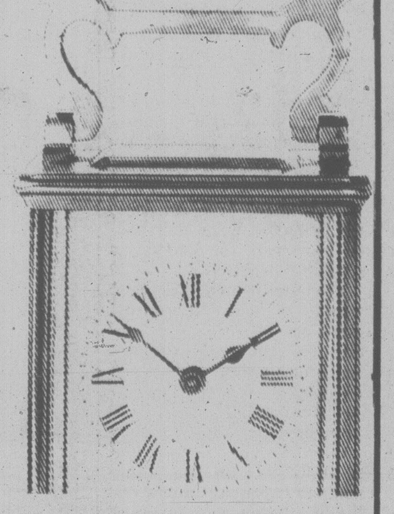

CHATEAU JUBILEE

1610 Jubilee Ave.
(Off Oak Bay Avenue)
Open 10 a.m.-8 p.m. Daily
Call 595-4011

Priced from $41,000 to $68,000

Another quality development by Vista Homes.

8-16x

THE Good Life

BEGINS AT

Treelane Estates

103 - 105 GORGE RD.

Victoria's most exciting apartment complex, nestled along the water's edge on Gorge Rd., welcomes you to an ideal home life. Choose a spacious two-bedroom apartment, renting at from $410.00 per month, or one bedroom from $265.00. Enjoy its functional design, its pleasant decor, and spectacular views, the spacious grounds, the saunas, swirlpool, recreation and hobby room, expansive roof gardens with observation and entertainment lounge.

at the Water's Edge

Treelane Estates "the ONLY place to live"!

NOW RENTING

1-Bedroom from $265 Per Month

OPEN HOUSE DAILY
Mon.-Thurs. - Noon-9 p.m.
Fri.-Sat.-Sun. - Noon-5 p.m.

9 2

CONCORD

VIEW ANYTIME THIS LONG WEEKEND

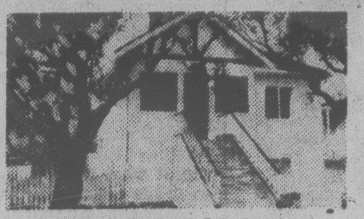

3256 MILGROVE ST. $49,900

(OFF BURNSIDE EAST OF TILLICUM)

More than you expect here — 2-bedrooms, large family kitchen, living room with fireplace. Basement. Large sundeck and deep fenced lot. Completely renovated. All new roof, stucco ceilings, walls and floors. Modern furnace, wiring and plumbing. A must see.

3354 WISHART ROAD $51,900

(TURN RIGHT OFF METCHOSIN RD. AT COLWOOD FIREHALL)

Larger than it looks and built to last. Rustic beauty — delightfully different. Field stone, shake roof, 3 bedrooms and den. 2 fireplaces. Fenced corner lot, 80x120'. Owners have built and want offers. Now reduced.

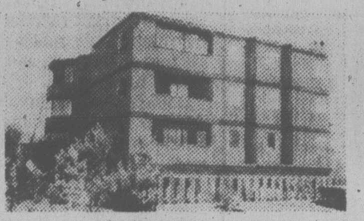

OPEN SAT. 2 - 4

301 - 141 BUSHBY $57,900

(JUST OFF DALLAS ROAD WATERFRONT)

Sunny Fairfield, steps to the beach. 2 bedrooms, 1 extra large. 2 4-piece bathrooms — beautiful stone fireplace. 5 quality appliances, washer and dryer in suite. 2 balconies, one glassed in. Seaviews and corner windows, bright, clean and homey. Quick possession.

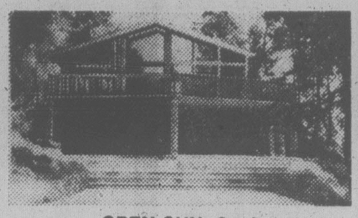

OPEN SUN. 2 - 4

2296 TRYON RD. $169,000

(NORTH SAANICH — TURN RIGHT PAST WEST PORT MARINA)

As new, deluxe 4-level split, over 4000 sq. ft. on .85 acres of high treed seclusion, some seaviews. 4 bedrooms, 3 full bathrooms, super rec. room and bar. Hot water heating, vacuum system, thermo windows and beautiful cedar interior. PLUS — 6-car garage. Please drive up concrete driveway to view.

LAND

New — First Ad. 12 beautiful treed acres right beside Englishmen's River Park — Parksville. 6 new lots but only 1 to be sold this year to settle an estate matter and not even priced yet. See signs this weekend right at the Park entrance. Those that know the beauty of the Park will know how exceptional this opportunity is to be so close to the Falls. Exclusive. Please all 477-4042 to discuss.

Please call us if you wish to view any of these properties, informaiion gladly given.

REALTY WORLD Swinerton, Stewart Clark Ltd. 385-2481

SUSAN or JACK BETTS F.R.I.

477-4042 or 388-6275 — Pager 909

9-2x

SOME OF THE THOUGHTFUL EXTRA TOUCHES AT THE NEWPORT BEACH INCLUDE:

exclusive imported Italian tile in the bathroom

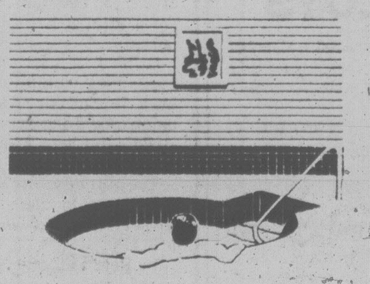

a delightful swirl-pool, sauna and exercise area

marvellous inlaid wooden patios with cedar benches and lattice work

and beautiful hand-built stone and marble fireplaces

Park Pacific has built many more exceptional extras into this remarkable development. Discerning buyers have noted this fact, and as a consequence over half of the luxury apartment homes have sold in very short order.

Come and see why. Look for the classic blue canopy at 1375 Newport Avenue — one of Victoria's most exclusive locations.

Priced from $110,000.

For appointment to view, please call 598-4224 (between 12:00 and 8:00 p.m.) or 383-4124.

The Newport Beach

Another quality development from Park Pacific.

Strike Rumors Fan Dome, Gulf Stock

CALGARY (CP) — Shares of Dome Petroleum Ltd. and Gulf Canada Ltd., partners in Beaufort Sea exploration, traded at high levels Friday while the companies declined to comment on the significance of drilling in two wells.

Trading in the shares of both companies was halted for about two hours on the Toronto and New York stock exchanges. The trading ban also was put on Dome Mines Ltd., a Toronto-based gold producer and subsidiary of Dome Petroleum.

The trading flurry followed several days of rumors that Dome and Gulf had made a major find at their Kopanoar and Ukalerk wells in the Beaufort.

But Dome, in a prepared statement Friday, would only repeat what it announced a week ago — that its drills had uncovered hydrocarbon shows at both wells but more drilling would be required to "assess the size or commerciality of these hydrocarbon shows."

In the same vein, a statement from Gulf said that, for now "there is no basis for unusual market reaction."

Drillers have reached 13,236 feet at Ukalerk, and 5,204 feet at Kopanoar.

Dome closed Friday on the Toronto Stock Exchange up $16.50 while Gulf's shares were up more than $5. Dome Mines shares rose $12.

In New York, Dome traded 102,000 shares, a small amount, while activity in the stocks was also light at exchanges in Montreal and Vancouver.

The activity pushed the oil and gas index at the Toronto Exchange to its highest one-day level.

In its annual report, Gulf said its Beaufort Sea exploration program has a "major potential for a large accumulation of oil and gas."

Gulf and Dome each share a 33-per-cent interest in a 350,000-acreage in the area. At one point drilling at the Ukalerk well was suspended at the 7,500-foot level after flowing gas at 16.5 million cubic feet a day.

The sudden stock market activity comes 2½ weeks before drilling is to close in the short Arctic season.

Renting? WHY?

Own your own home. WHY help your landlord instead of yourself?

$450.00 DOWN

with $1,000 B.C. Grant

$219.00 PER MONTH

Including Principal, Interest and Taxes

1-BEDROOM FROM $28,000

2-BEDROOM FROM $34,700

2-BEDROOM and DEN FROM $35,600

830 Esquimalt
Princess Maquinna Apartments

OPEN WEEKDAYS
9-12 and 1-4:30
Sat. and Sun.
1-4 p.m.

Byron Price & Associates Ltd.
385-2458

LYNETTE DELAHUNT

An Oak Bay Villager and local realtor since 1965, wishes to let her clients past, present, and definitely future — know that she is now with Canada Trust on Monterey/Oak Bay Corner and is readily available to put her professional services in Housing and Mortgaging to work for your best interests.

Ever think of having your home custom built? You may find a saving in both time and money, and with results pleasing to your entire family. Remember, time is money, and I am here to help you plan to save both.

Bring your housing problems for a quiet discussion over coffee, and we will work on the answers together.

Realtor
CANADA TRUST
2252
OAK BAY AVENUE
595-5131

9-3x

Soviet Booklet Protested

TORONTO (CP) — The National Joint Community Relations Committee of the Canadian Jewish Congress and B'nai B'rith says it is concerned about the Soviet Union's active stimulation of bigotry following distribution of a booklet at a Soviet exhibit at the Ontario Science Centre here.

Rabbi Jordan Pearlson, chairman of the committee, said in a news release he has sent a letter of protest to Alexander Yakovlev, Soviet ambassador to Canada.

Distribution of the booklet, The Sword of David, at the Soviet space exhibit was halted recently by the science centre's director-general.

Rabbi Pearlson said the booklet, published in Moscow in 1977 by Novosti, was devoted to an unprincipled attack on Israel, Jewish people throughout the world and the Jewish religion.

Single Licence Considered For Cross-Canada Trucks

QUEBEC (CP) — Provincial transport ministers have agreed to consider a common registration procedure for trucks operating in more than one province.

Summing up the work of a two-day closed-door meeting of the 10 provincial ministers, Quebec Transport Minister Lucien Lessard said Friday the proposal was aimed at eliminating multiple registrations.

Long-distance transport trucks now must bear licence plates for all the provinces they operate in. But Lessard said the ministers had not reached the stage yet of discussing a common plate for truckers.

All that has been agreed on is that some sort of reciprocity agreement should be worked out, he said. The details will come later.

In addition to paying the heavy registration fees required of all truckers who operate in more than one province, truckers from outside Quebec operating in this province must also pay a premium to the Quebec car insurance board when they buy their plates here.

Ghislain Laflamme, Quebec's assistant deputy minister of transport, said this means out-of-province truckers operating in Quebec are covered by the insurance plan, just as Quebec residents are.

Despite the additional fee, Laflamme maintained that the truckers are glad to be covered by the government-run plan.

Government-run car insurance came up in general discussions in the meeting and it was agreed to work towards a common definition of residence requirements.

Roy Farran, Alberta minister of transport, said that before government-run plans were introduced in some provinces, drivers had no worries about whether they were covered, because their plan went with them wherever they went.

Under the government plan, coverage changes when drivers move from one province to another, and Farran noted that provinces also have different residence requirements.

For instance, someone moving to British Columbia becomes a resident and eligible for Insurance Corp. of British Columbia coverage after one month, while in Quebec residence begins after four months.

The ministers also discussed the possibility of a reciprocity agreement whereby a driver stopped for a traffic violation outside his province could pay his fine by mail, and failure to do so could lead to penalties imposed by his home province.

Lessard said that the ministers had also agreed to hold one common meeting each year, with next year's scheduled for Regina.

Up until now the ministers have not met formally, instead meeting twice a year on a fairly informal basis. The second meeting this year will be in Ottawa in three weeks.

Federal Transport Minister Otto Lang was to meet with the ministers Friday, but he has gone to Rome where he will be a member of the Canadian delegation at the installation of Pope John Paul on Sunday.

OPEN HOUSE
2-4 Sat. and Sun.

3931 SMUGGLERS COVE RD.

TEN MILE POINT

EXECUTIVE WATERFRONT HOME

KRIS GUDJONSSON
721-3571
CANADA TRUST
9-3 595-5131

MV ARCTIC TO SEE REAL ACTION SOON

OTTAWA (CP) — Canada will launch its first ice-breaking cargo vessel in early November, extending the commercial shipping season at the northern Manitoba port of Churchill, Transport Minister Otto Lang announced Friday.

The new icebreaker, the MV Arctic, is to undertake a series of ice trials between Nov. 15 and 20 before heading for the Atlantic Ocean, said the minister in a news release. The MV Arctic is a floating laboratory as well as a cargo ship. It was commissioned in June.

The ship is expected to load 27,300 tonnes of grain to export to Europe.

ROCKLAND AVENUE
9 CHOICE LOTS

A subdivision created for discerning purchasers, offering unique advantages. The prestige of Rockland Ave.; protected property values and the opportunity to fashion a home to reflect your personal tastes and life style.

386-3231 479-6949

DON ANDERSON

BB BLOCH BROS. REALTY LTD. BB

9-3x

FORECLOSURE SALE
WHIPPLE TREE INN

Purpose built restaurant, log cabin construction, on 2 acre site. Excellent exposure to Trans Canada Highway, 4 miles south of Duncan.

BRIAN SPARK or BOB SIMON
PEMBERTON, HOLMES LTD.
1000 GOVERNMENT STREET 384-8124
VICTORIA, B.C. V8W 1X8 9-2x

Mayor Chosen by Lot

TORONTO (CP) — Veteran Toronto Alderman Fred Beavis became the city's 57th mayor Friday.

Beavis, an avowed ally of big business, development and the construction industry, will be mayor until the Nov. 13 municipal election. He has said he will not seek the job permanently in the election, but will run again for alderman in an east Toronto ward.

City council had been split 11 to 11 between Beavis, 63, and Ald. Anne Johnston, who received the support of council's so-called left-wing in her bid to become Toronto's first woman mayor.

The decision between the two candidates was made when Beavis's name was picked from a box.

NONSUCH COTTAGE

Retirement Perfection

SALTSPRING ISLAND OCEAN FRONT

A custom built home that surpasses description nestled in the Arbutus on Ganges Harbour. The home is an architectually designed replica of an 18th century New England Cottage. The meticulous attention to detail and the quality of construction and fixtures is extraordinary. **Price $120,000.** ML 34393.

For appointments to view call:
ALLAN TRELFORD
or PAT PARKER
386-3494 (24 hrs.)

Century 21 WESTERN HOMES
1037 Cloverdale 386-3494

SO YOU WANT TO BUILD THAT

CUSTOM DREAM HOME

for our free colour brochures on quality custom homes

NAISH & SONS CONSTRUCTION LTD.
478-3119

Inco Strike Threatens As Contract Rejected

The Canadian Press

Inco Metals Co. and the United Steelworkers of America were deadlocked Friday after workers in the Ontario communities of Sudbury and Port Colborne voted to reject the company's final contract offer, authorizing a strike.

Inco said in a statement issued in Toronto that no further proposals will be made and that, if strike notice is given, the company will shut down after a five-day notice period.

Gilbert Gilchrist, union bargaining committee chairman in Sudbury, said the union would be free to go on strike after Sept. 8 but that no strike date has been set.

Employees in Sudbury voted 8,320 to 2,005, or about 80 per cent, to reject Inco's offer.

In Port Colborne, workers voted by 60 per cent to reject the contract. Of 676 voters, 274 voted in favor, 390 against and 12 ballots were spoiled.

About 90 per cent of the 12,450 workers in both cities voted.

Patterson said Inco's offer infringes on workers' rights concerning grievance procedures and seniority rights in overtime and job postings.

He said the proposal does not include a wage increase or provisions for long-term disability benefits.

In a letter to employees this week, Winton Newman, president of Inco's Ontario division, said the offer represents an increase of 60 cents an hour in cost-of-living adjustments and benefit improvements.

Current wages range from $6.00 to $8.12 an hour. The company also pays a cost-of-living allowance of 79 cents an hour.

THE CORPORATION OF THE DISTRICT OF SAANICH

SALE OF SERVICED LOTS

The Municipality offers for sale eight serviced residential lots situated on Hopkins Place (formerly Cumberland Rd.) being adjacent to and east of Reynolds Jr. & Sr. Secondary School.

These lots, legally described as Lots 1 to 3 and 5 to 9, Section 32, Victoria District, Plan 31646, have areas of approximately 6,000 square feet each and are priced from $24,500.

Any person wishing further information should contact the Municipal Land Dept. for full particulars. Phone 386-2241 Local 220.

F. E. Harris
Lands Commissioner

GO with CAT
GROW with CAT

931, 941, 951 track loaders:

For hard going or soft

Caterpillar's smaller-sized track loaders — the 1 yard 931, 1½ yard 941B and the 1¾ yard 951C — are powerful performers in hard going or soft. Their big displacement Cat diesel engines have lots of reserve power. With conventional Sealed and Lubricated Track, they handle the roughest ground conditions easily. With Low Ground Pressure shoes, they can work in boggy, swampy terrain. Either way, sealed track virtually eliminates internal pin and bushing wear, extends service life up to 30%, reduces track maintenance costs.

It's easy to get these advantages in your operation. Whether you buy, lease or rent, Finning has a finance plan that matches any in the industry. When you finance your equipment where you buy it, you deal with people who know equipment and know the ins and outs of your business.

If you're in the market for a track loader, see your Finning sales representative now. GO with CAT. GROW with CAT. Today.

FINNING

Caterpillar, Cat and CAT are Trademarks of Caterpillar Tractor Co.

VICTORIA: 27 Crease Avenue
384-4144

PERMA-SHINE

NEVER WAX YOUR CAR AGAIN!

WE GUARANTEE IT IN WRITING!
ASK ABOUT PERMA GUARD INTERIOR PROTECTION

1. The Perma-Shine process is a once only treatment and offers a written guarantee that, for as long as you own the vehicle, it will not — fade, oxidize, change colour and will never need waxing.
2. Protects from the effects of rain, salt, snow and sun.
3. Save time washing your car as dirt will not adhere so well.
4. If your car is dull and lost its luster, in most cases Perma-Shine can bring it back to a showroom shine.
5. New cars will have a better than showroom shine.

509 ELLICE ST.

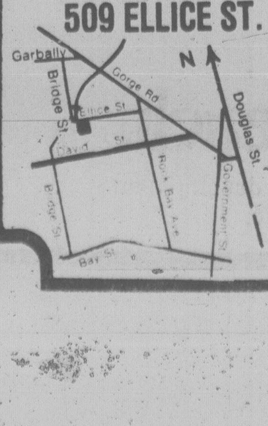

COME IN FOR OUR FREE TEST SPOT!!

PERMA-SHINE

OVER 40 LOCATIONS IN CANADA & THE U.S.A.

Stop by today or call for your appointment
THE SHINELINE:
386-7571
OPEN
Mon. to Fri. 8 to 5
Sat. 8 to 1

7-22

BEFORE THE JUDGE

A 20-year-old Winnipeg man and a juvenile appeared in court Friday charged with breaking into the Victoria district welfare offices and stealing $70,000 worth of cheques.

Frederick Leroy Hodel appeared in Victoria provincial court before Judge William Ostler while the juvenile, whose name cannot be published because of his age, was in Family Division court where he was charged with escaping lawful custody and wiful damage to the juvenile detention home as well as breaking and entering the welfare office at 1820 Blanshard early Wednesday morning.

Hodel, who first gave arresting Victoria city police detectives the name of Eric Larson, was remanded in custody until Tuesday for bail hearing and possible election of trial method.

The juvenile was remanded, also in custody, until Wednesday because he had no legal counsel.

* * *

Two of three 17-year-olds charged with another Wednesday break-in, this one at the Medical Arts Building at 1105 Pandora, pleaded guilty to the charge and were remanded until Sept. 29 for a pre-sentence report and sentencing.

Thomas Allen Smart, 1241 Acton, and Scott Evan Starck, 1226 Rudlin, entered the guilty pleas while William Clifford Scott, also of 1226 Rudlin, has been remanded in custody until Tuesday without plea.

Crown counsel Don Laughton told the court Smart and Starck were found inside the building on the fourth floor shortly after midnight, hiding behind cardboard boxes. Laughton said a quantity of controlled drugs was found on Starck, who told police he was looking for "pills and speed."

Laughton also said Smart, who told police he acted as the lookout, received a suspended sentence and six months probation April 3 of this year for making indecent phone calls.

Both were remanded until Sept. 29 but Smart was released on his own recognizance in the sum of $500 and on condition he obey a 9 p.m. nightly curfew until that date.

* * *

An 18-year-old who admitted an Aug. 23 break-in at a restaurant received a six month sentence and one year's probation.

Ian Trett, 1303 Gladstone, entered the guilty plea and court was informed that the caretaker where Trett lived found a large quantity of liquor in Trett's residence and called Victoria city police.

Police found 10 bottles of rye whiskey, other bottles of rum and tequila and about three dozen beer. A break-in had been reported earlier that day at the Golden Palace Restaurant, 866 Yates, in which 18 bottles of liquor was taken.

Laughton also said Trett was convicted of breaking and entering July 6, 1976, in Victoria, when he received a suspended sentence and probation, and Nov. 3, 1976, in Edmonton, when he received a one-day jail term.

Defence lawyer Brian MacKenzie said Trett was on welfare and had been drinking prior to the incident.

Trett was also ordered to attend the Drug and Alcohol Rehabilitation Society or similar organizations for counselling and the judge said he would recommend Trett's term be served in a forestry camp.

* * *

A 27-year-old man who had a Vancouver charge of uttering a forged passport waived here was sentenced to two months in jail.

Garth Clarence Sexton of Vancouver entered the guilty plea to the September, 1975, charge.

Laughton said Sexton used the name Gerard Maurice Barrington to obtain a passport from the Vancouver office.

Laughton said that Sexton was an escaper from a Newfoundland prison where he was serving a 10-year jail term for importing narcotics. The sentence was imposed April 22, 1976, Laughton stated.

* * *

Fined for drinking driving were: Ronald George Dehaan, 18, of Delta, $750; Daryl Kenneth McMillan, 20, of 1134 Wychbury, $450; Anthony Frank Grad, 25, of Clinton, Ont., $400; and Ramona Winnifred Williams, 24, of 961 Pauquachin Lane in Sidney, $50.

In addition, Dehaan was fined $250 for refusing a breath test demand and Williams was placed on two years' probation, prohibited from driving in Canada for two years, ordered to perform 100 hours of community service work and to accept DARS or a doctor's counselling.

CRIMINAL CHARGES FOR EX-ALDERMAN

VANCOUVER (CP) — Former Richmond alderman Robert Hobbis has been charged with five counts of theft and fraud after a police investigation into a land deal in the municipality south of Vancouver.

Hobbis, 37, was voted off the municipal council in 1976. He was first elected in 1974 and was president of the Richmond Conservative Association until he joined the Social Credit Party.

Richmond RCMP said Friday the charges — three of theft and two of fraud — involve monies amounting to more than $18,000, and concern a land deal in Richmond.

LRB Rules On 'Or Personnel'

VANCOUVER (CP) — The British Columbia Labor Relations Board has handed down its first ruling on an amendment to a section of the labor code dealing with the exclusion of employees from a union bargaining unit.

LRB vice-chairman Ed Peck said a staff health nurse in the personnel department at Burnaby General Hospital "is employed in a confidential capacity in matters relating to . . . personnel" and is excluded from the bargaining unit for which the union (the Registered Nurses Association of B.C.) is certified.

The association had sought a ruling on whether the nurse should be included in the bargaining unit.

The case centred on a 1977 amendment to the code which excluded from union bargaining units persons "employed in a confidential capacity in matters relating to labor relations or personnel."

Peck said the particular focus of this case was on the meaning intended by the legislature in adding the words or personnel to the basis for exclusion.

"This change, incidentally, introduced a provision unique in North American labor legislation," he said.

Peck said the nurse in question reports directly to the hospital's personnel director.

He said that "in very general terms her job is directed to the health and welfare of the hospital staff, and concerned for the most part with preventive medicine rather than acute illness."

She was in no way connected with the care of hospital patients. Her particular objective is to minimize staff absenteeism and reduce lost time and consequent cost to the hospital, he said.

PURCHASING

Victoria area manufacturer requires a person for Purchasing Department. Applicants should have a background in purchasing in a mechanical or related field. Reply in writing, stating work and education background and salary requirements, to:

Victoria Press Box 7. 9-3x

Government of Canada

DENTAL HYGIENIST

Veterans Affairs Canada

This competition is open to both men and women who are residents of British Columbia, Yukon, Alberta, Manitoba and Saskatchewan.

SALARY: Up to $13,675. per annum (Under Negotiation). A Dental Hygienist is required for a Hospital dental clinic for the Department of Veteran's Affairs.

QUALIFICATIONS: Graduation from a school of Dental Hygiene acceptable to the College of Dental Surgeons or eligibility for registration as a Dental Hygienist in B.C. Knowledge of English is essential.

For further information contact Dr. L. W. Irons at 666-6819 in Vancouver.

Send your application form and/or resume, quoting Reference Number 78-V-DVA-72, before September 15, 1978 to: L. Grauer, Regional Staffing Officer, Public Service Commission, P.O. Box 11120, Royal Centre, 500-1055 West Georgia Street, Vancouver, B.C. V6E 3L4.

C A R E E R S

OPPORTUNITY Alberta

RESEARCH SUPERVISOR

Alberta Recreation, Parks and Wildlife, Edmonton, require a self starter who thrives in an atmosphere of responsibility, supervision and action. Plans, co-ordinates and delegates assignments to a team of three professional specialists responsible for providing support services in the area of Social, Bio-physical or Economic research for the department of Recreation, Parks and Wildlife.

Qualifications: A Master's Degree in Natural or Social Sciences, four years of proven environmental research experience in the prescribed fields and supervisory expertise are considered necessary.

Salary $21,192-$27,960
Competition #M341-6. Closing Date: October 1, 1978

Apply to:
Alberta Government Employment Office
5th Floor, Melton Building
10310 Jasper Avenue
Edmonton, Alberta T5J 2W4

9-2x

Great Canadian Oil Sands Limited is Alberta's successful pioneer venture in the Athabasca Tar Sands.

With an average daily production of 50,000 barrels, this progressive organization invites applications for the following in its Fort McMurray operation:

HEAVY DUTY MECHANICS

Must hold a permanent Alberta or Interprovincial Journeyman status. Candidates with the following experience will be considered for our present openings:

ELECTRIC WHEEL DRIVE HAULAGE TRUCKS
ALL CATERPILLAR EQUIPMENT

Only qualified applicants will be considered.

G.C.O.S. offers:
— Competitive salaries
— Comprehensive benefits package
— Relocation assistance
— Unlimited opportunities for self development and advancement with a dynamic organization.

Fort McMurray is:
— a thriving, modern community of 22,000 only 275 paved miles from Edmonton, offering:
— excellent housing, medical, recreational and educational facilities.

Albertans enjoy:
— no sales tax
— lowest provincial income tax in Canada
— a solid economic future.

Apply in confidence to:
Mr. Ed Van Maanen
Great Canadian Oil Sands Limited
P.O. Box 4001
Fort McMurray, Alberta T9H 3E3

GREAT CANADIAN OIL SANDS LIMITED
FIRST IN THE OIL SANDS

FOR AS LITTLE AS 35.88 OUR 14 POINT TUNE UP IS MUSIC TO YOUR EARS.

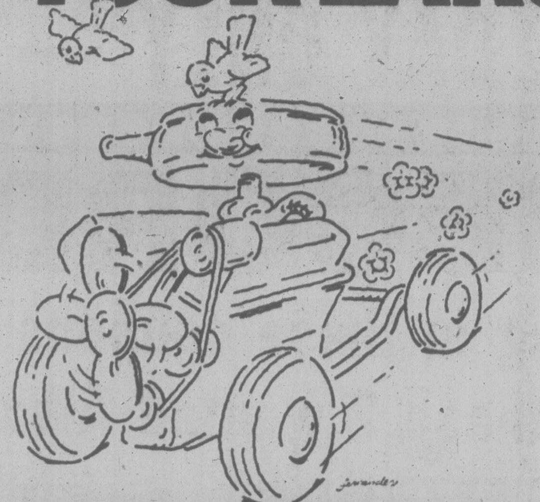

14 Point Tune-up

4 CYLINDER	6 CYLINDER	8 CYLINDER
35.88 OR LESS	39.88 OR LESS	48.88 OR LESS

Prices quoted are for parts and labour. Resistor plugs extra. Air conditioned cars extra.

Here's what we do:
1 Initial ignition system analysis.
2 Test & clean battery, cables and hold down.
3 Supply & install new spark plugs.
4 Supply & install new points and condenser.
5 Perform cylinder balance test.
6 Check rotor.
7 Check H. T. wiring, distributor cap, coil, primary circuit.
8 Check and adjust timing.
9 Check P.C.V. operation.
10 Check and lubricate heat riser valve.
11 Check & adjust idle mixture.
12 Check fuel pump and filter for proper operation.
13 Check air cleaner element.
14 Final ignition system analysis.

IS YOUR CAR'S TIMING CHEATING YOU OF MILEAGE?
A TANK FULL OF ESSO EXTRA PREMIUM UNLEADED WITH THIS TUNE-UP'S TIMING CHECK AND RESET WILL TELL YOU. (GAS EXTRA).

Atlas Shock Absorber Special

STANDARD 8.88 OR LESS, EACH.

Prices are for most cars. Installation extra.

HEAVY DUTY 10.88 OR LESS, EACH.

56 Pt. Car Care Inspection

Our mechanics will check the areas in your car vital to trouble-free driving and give you a written report plus an estimate for any necessary repairs.

NO CHARGE

Our Car Care Inspection is by appointment only. Phone today and be sure to ask your Checkpoint Service Dealer for details.

Esso

Our dealers guarantee their work for 90 days or 4,000 miles. You pay no more than prices quoted on most cars for Checkpoint Service offers at participating Dealers. Put your purchase on your Esso Credit Card. Or, at most Esso stations, you can use your Visa or Master Charge Card.

AVAILABLE ONLY WHERE YOU SEE THIS SIGN

Checkpoint Service

Making service specials work for you.

OFFERS EXPIRE SEPTEMBER 30, 1978.

Atlas Motors Ltd. 324 Cook St., Victoria 383-8514	Brentwood Auto Ltd. 6736 West Saanich Rd., Brentwood Bay 652-3921	Burnside Esso Service 300 W. Burnside Rd., Victoria 382-4331	Burnside Service Garage 2 W. Burnside Rd., Victoria 383-5031
Causeway Service Ltd. 308 Menzies St., Victoria 383-3612	Cedar Hill Esso Service 3927 Blenkinsop Rd., Victoria 477-1617	Denny's Colwood Auto. Ltd. 2148 Sooke Hwy., Colwood 478-2431	Duncan Esso Service 5832 Trans Canada Hwy., Duncan 748-4511
Glanford Esso Service 4233 Glanford Ave., Victoria 479-6414	Imperial Centre 1700 Hillside Ave., Victoria 592-2455	Lake Service Garage Lake Cowichan 749-3151	Mayfair Esso Service 3201 Douglas St., Victoria 388-5614
	McKenzie Esso Self-Serve 4001 Quadra St., Victoria 479-4715	University Hts. Esso 3954 Shelbourne St., Victoria	

THE BIGGEST SALE OF THE YEAR!

ONE DAY ONLY — LABOUR DAY, MON., SEPT. 4

10 a.m. - 6 p.m.

RECORDS!

Bring in these coupons to save on these 2 wanted Albums!

CLIP & SAVE
"Grease"
ORIGINAL Soundtrack
WITH THIS COUPON ONLY
7.99

CLIP & SAVE
BOSTON
"Don't Look Back"
WITH THIS COUPON ONLY
3.88

PLUS!!

SHAUN CASSIDY — FIRST ALBUM
SHAUN CASSIDY — BORN LATE
RANDY NEWMAN — LITTLE CRIMINALS

2.99

AND MORE

EAGLES — GREATEST HITS
LED ZEPPELIN — 4
CLIMAX BLUES BAND — SHINE ON

3.69

TAPES & MORE TAPES

Classical, Rock, Easy Listening
Country & Western, Rock & Blues . . .
8 TRACK AND CASSETTES

HUNDREDS TO CHOOSE FROM 4 PRICES . . .

99¢ | 2.99
1.99 | 3.44

STEREOS

FACTORY AUTHORIZED CLEARANCE

SAVE HUNDREDS OF DOLLARS ON:

Sansui, Akai, Altec, Sony, Sanyo, & Prolinear

SAVE! SAVE! SAVE! SAVE!

20%-50%

ON MANY PRICES

No
Reasonable Offer Will Be Refused!

THIS IS YOUR LAST CHANCE TO PICK UP ON LOW, LOW PRICES BEFORE MAJOR PRICE INCREASES.

KELLY'S STEREO MARTS

728 YATES
388-5502
CHARGEX MasterCharge

Generous TRADE-IN Allowance

CHARGEX
master charge THE INTERBANK CARD
In store financing

VICTORIA'S MUSIC STORE

PINT-SIZED GOAT gets a ride in a wheelbarrow at North Vancouver's Maplewood Farms. The two-week-old Alpine goat is only half normal size.

LOCAL MAN'S CONDITION SERIOUS

A 68-year-old Saanich man is in serious condition in Royal Columbian Hospital in New Westminster today following a two-car collision on Highway 10 in Langley Friday morning.

Langley RCMP said William Rutich of 3160 Wascana was on a holiday trip to Saskatchewan with his wife, Kathleen, when the mishap occurred.

Mrs. Rutich was treated at hospital for minor injuries and released.

Loss of Informers Feared

OTTAWA (CP) — Proposed freedom of information legislation threatens police effectiveness in fighting organized crime and terrorism, police chiefs warned Friday.

They urged the government to increase, not decrease, protection of confidential police information, saying U.S. police have virtually been put out of the terrorist-fighting business because of the American Freedom of Information Act.

Gus Wersch, secretary-treasurer of the Canadian Association of Chiefs of Police, said networks of police informants could dry up entirely because of provisions of the Canadian Human Rights Act and the federal freedom of information proposals.

Calling this an "urgent, growing and extremely serious problem," some 80 police chiefs attending the association's annual convention unanimously adopted a resolution urging the government to increase protection of confidential police information.

Informers no longer talk to policemen because they are afraid their name will be made public if police files are released, Wersch, police chief in suburban Nepean, said in an interview.

Policemen are already becoming concerned about the amount of information which is being made public under provisions of the Canadian Human Rights Act, the chiefs said.

This act allows Canadians to see some federal government files on themselves. A number of federal government data files, including defence, security service and most RCMP files, are not open to the public.

Although the law applies only to federal government files, municipal police forces are afraid information which they give to federal authorities may be released in penitentiary files, for example, Wersch said.

COLONY MOTOR INN
MORRY STEARNS
AT THE PIANO BAR
385-2441 6-10
COACHLIGHT ROOM

Two Companies Bid On Garibaldi Resort

Two companies have submitted proposals for a major ski development in the Garibaldi Parks area adjacent to Whistler Mountain.

Both corporations — Blackcomb Skiing Corp. and Fortress Mountain Resorts — have proposed an $8 million-plus development that will see four or five ski lifts and three buildings.

The environment ministry will announce which company will get the go-ahead to develop Blackcomb Mountain in mid-October.

Work will begin immediately and as many as 4,600 skiers daily could be enjoying the new development by the winter of 1980-81.

Both bidders emphasized an unwillingness to go into a head-to-head competition with the already established and successful Whistler, and said their plans are contingent on the Town of Whistler providing extensive overnight accommodation.

Most of Whistler's patrons are day-skiers from the Vancouver area, while the new development would aim to be a "destination resort" — a resort where out-of-town skiers come to spend several days.

Darcy Brown, president of the Aspen, Colorado based Fortress Mountain group said his company wasn't interested if the community of Whistler didn't come up with adequate accommodation. There aren't enough Vancouver day-skiers to otherwise justify an $8 million investment, he said.

Whistler Ald. Gary Watson said the town was aware of the conditions, and proposals are now being studied that will see 4,000 overnight tourist beds in the townsite ready by the time the ski lifts are.

At present, there are no tourist beds in the actual townsite.

There are, however, about 900 tourist beds throughout the Garabaldi area.

Paul Matthews, vice-president of Blackcomb Skiing Corp. said his Vancouver based consortium is ready to go if it wins the bid.

They propose three triple chairs and one enclosed double chair connecting the townsite to the ski area which is immediately adjacent to the existing Whistler facilities.

They would build three major buildings — the corporation offices in downtown Whistler, a base lodge for day-use, and a service lodge at the 5,000-foot level.

Fortress's Brown said his company proposes similar buildings. They would build four triple chair lifts and one surface lift (such as a T-bar.)

Both lift systems would service about 1,200 vertical metres.

Future developments could see more lifts up into the alpine area.

Nielsen declined to comment on the bids, saying only that he was pleased to receive two proposals and that combined with the $5.6 million expansion by Whistler's Garabaldi Lifts Co., "will confirm Whistler as one of North America's finest ski resorts."

★

Ski Lifts Approved

PORT ALBERNI — Members of Mt. Arrowsmith Recreation Ltd. have voted in favor of proceeding with the development of the alpine area of the mountain for skiing.

They approved recommendations at a meeting here that the company proceed with engineering studies for two T-bars up the Cokley Ridge and the purchase of the lower T-bar at a cost of about $114,000.

The company will also apply for a grant from the federal government through the DREE program.

Joe Van Bergen, chairman of a fund raising drive for developing the ski area, said the federal goverment has already given more that $200,000 in grants for the project.

The company is now waiting for the provincial government to approve an application for a $179,000 grant to permit the purchase and installation of the ski lifts in time for skiing this year, he said.

Approval of the grant was expected sometime next week, he said.

John Kasnik told the members the road clearance project had now reached the 3,500-foot level and was proceeding with all haste to meet a deadline of Sept. 10 to reach the parking lot level of the alpine area.

NEW! SCRATCH 'N WIN!
★ Win up to $100 instantly
★ Every Provincial ticket gives you 10 chances at a $1 million
★ Chances to win a prize are better than 1 in 5.
$5
The Provincial
Where Westerners Win All-Ways
WESTERN CANADA LOTTERY FOUNDATION

OPEN 9 to 9
LABOR DAY
MONDAY, SEPT. 4
Feltham at Shelbourne—477-9541 9-3x
GRAHAM MEATS

OPEN SUNDAYS TO SERVE YOU BETTER!

BEAVER
Prices effective while stocks last. MON. SEPT. 4th

OPEN MONDAY, SEPT. 4th
9:30 TIL 5 P.M.

Concrete Block B.B.Q.
Unique backyard BBQ low cost maintenance-free; no mortar in construction, assembles in minutes - includes two grates and 32 blocks.
Beaver Good Value Regular 65.95
54.97 Each

Charcoal Briquets
Fast starting even burning briquets. Good value at Beaver.
10-lb. bag 1.69 Each

Johns Manville 12x12 Decorator Ceiling Tile
11.99 64 sq.ft. ctn.

Compare the Quality
Deluxe 7 piece Garden Ensemble
Relax in the shade with this lightweight patio set. Includes 4 aluminum and vinyl chairs (please note: chairs are padded for extra comfort), umbrella and patio table with table cloth. Chairs and under umbrella have floral print.
Beaver Good Value 129.97 Each

Picnic Table
Constructed of Cedar with attached seats. A must for back yard barbecues. Approximately 6' long.
Beaver Super Buy 22.88 Each

50-ft. Extension Cord
Grounded weatherproof CSA approved cord. Resists oil, grease and weather. Single outlet. Ideal for all small powerhand tools.
6.49 Each

Crushed White Rock
Ideal for decorative landscaping. Use it for walkways, flowerbeds, patios, etc.
1.76 Bag

Barnyard Fertilizer
Improves overall soil fertility, reduces acidity and increases humus content.
2.29 Bag

Beaver Exterior Latex House Paint
Beaver's Reg. Price 11.49
Brilliant white and all the colors of the rainbow. *Blister resistant *easy application and easy clean-up.
9.49 Gal.

Driveway Sealer
Rejuvenates your driveway in looks and seals hairline cracks. Easy to apply. 5 gallon.
13.97 Each

12 x 12 Screen Blocks
For backyard dividers and walls. Two decorative styles, Trinidad and Grenada. 12 x 12 x 4.
Beaver Good Value 79¢ Each

Beaver Garbage Bags
Package of 50 individual 26x35x1½ mill bags with ties.
3.77 Ea.

Sundeck Coating
Protection Plus a waterproof compound that completely seals against all climatic conditions.
21.87 Gal

Louvered Cafe Doors
Mahogany Cafe Doors with hardware to fit 30", 32", and 36" openings.
25.88 Set

Economy Wheelbarrow
2½ cu. ft. steel frame designed for work around the home and yard.
14.47 Each

1220x2440x11 mm
Factory Grade 15.29

Long Handle Shovel
Steel round nose blade. Hardwood 48" handle. Low Priced at Beaver.
5.47 Each

Mortar Mix
In 60 lb. bags - just add water. For small projects such as planters, dividers, mortaring brick walls.
1.99 Bag

Here is where to find the VALUES:
BEAVER home centres
BURNABY Kingsway at Royal Oak 437-8421
PORT COQUITLAM 3380 Lougheed Hwy. 464-7252
RICHMOND 8240 Granville Avenue 273-4606
NORTH VAN. Fell at Marine Drive 987-9374
SAVEWAY building centres
SURREY South end of Patullo Bridge 522-0611
LADNER 4826 Elliott Street 946-2415
NEW GUILDFORD BEAVER 581-3443
Guildford Town Centre, Surrey
ALL STORES OPEN SUNDAY
(with exception of Ladner Saveway)

BEAVER and SAVEWAY
Ask about a Beaver Account
9-3X
We reserve the right to limit quantities on sale items.
CHARGEX VISA master charge

WE'RE OPEN AS USUAL

THIS HOLIDAY WEEKEND AND WE HAVE SOME SUPER SPECIALS FOR YOU

RANCH SIZE DINETTE — 36"x48"x60"x72" table with 2 leaves and 8 sturdy hi-back chairs. 9 Pce. **$178**

SOFA and LOVESEAT — Tuxedo style deep tufted luxury in 100% nylon velvet fabric. CHOICE OF COLORS **$727**

24" RANGE — with automatic timer, plug out elements, fully warranteed by Admiral. AVOCADO ONLY **$248**

COCKTAIL TABLE — 3 Pce. Set **$117**

RECLINER — WALL HUGGER **$168**

12" B&W TV $87

GOOD TRADE-INS ARE URGENTLY NEEDED

20" COLOR TV by Admiral **$399**

Available As Low As $3.95 down and 36 monthly instalments of $15.84 O.A.C.

8 CYCLE DISHWASHER $350

Color $10.00 Extra

PORTABLE with CHOPPING BLOCK TOP

16 cu. ft. **FRIDGE** — FROST FREE, Roll-out wheels, Meat keeper, Butter conditioner, Twin crispers, Separate temp. controls **$487**

Saturday 9 a.m. 'til 6 p.m.
Sunday 12 Noon 'til 5 p.m.
Monday 9 a.m. 'til 9 p.m.

DESKS — Roll Top, Double Pedestal, Executive Style, Single Pedestal. ALL REDUCED ANOTHER **10%**

DELIVERY AT REASONABLE RATES

CONTINENTAL BED 39" — smooth top with legs **$68**

DINETTES — ANOTHER CARLOAD JUST ARRIVED

LAMPS — large selection of table lamps **2 for 1**

26" COLOR TV — solid state, AFC, automatic color, floor console styling. 3-YR WARRANTY **$618**

WASHER and DRYER — Heavy Duty 2-Speed **$628**

SOFA and LOVESEAT — 100% nylon fabric, outline quilted, nice hi-back. 2 Pce. COLONIAL **$625**

BEDROOM SUITE — Triple Dresser with Gallery Mirror, 5-Drawer Chest of Drawers, 54/60" Bookcase Headboard and 2 Night Tables. 6 Pce. DELUXE **$550**

THESE PRICES ARE IN EFFECT UNTIL 9:00 P.M. MONDAY, SEPT. 4, 1978, ONLY

The Traders
715 FINLAYSON ST. 388-6264

HURRY IN — SOME QUANTITIES ARE LIMITED AND SOLD ON A FIRST COME-FIRST SOLD BASIS. LOTS OF FREE PARKING AT THE DOOR.

WHAT'S BARRY BOWMAN DOING UP AT 5? LISTEN.
CFAX 1070

SECOND FRONT PAGE

METRO TOYOTA
ESSO CAR CLINIC
TESTED USED CARS

Tube Race

Grace Declines Sporting Offer But Contributes a Trophy

Saanich Ald. Fred Severson was hoping for a date with Provincial Secretary Grace McCarthy on Sept. 10 — but it's not to be.

However, she did send him a token of her affections.

It came in the form of a trophy to be presented at the Great Inner Tube Race plus her personal cheque for $5.

It all began on Aug. 30 when Severson said he had entered the Great Inner Tube Race twice but was considering hanging up his bathing suit this year.

The only thing that could change his mind, he told the press, would be an exceptionally interesting partner for the race — like Grace McCarthy.

On Friday he received the following letter from Grace:

"Dear Alderman Severson:

"Please do not hang up the old bathing suit, at least not for another year.

"I, unfortunately, will not be in Victoria on Sept. 10, 1978, and cannot take (part) in the Great Inner Tube Race.

"Enclosed is my personal cheque to cover the cost of your admission fee. Also, I am pleased to make a Bicentennial Trophy available for the race. Give it one more try and keep the flag flying.

"With kind regards.
Grace M. McCarthy"

Severson today said he was heartbroken that Grace wouldn't be in town for the race but added:

"It was thoughtful of her to send the trophy — and the cheque."

Only Four Days Left to Enter

Meanwhile the deadline is fast approaching for entries in the big event. Entries should be mailed no later than Tuesday. After that they may be taken in, in person, to any one of the sporting goods stores listed below. Official entry forms are also available at the listed stores.

More than 100 people have signed up for the race so far and the total is growing quickly. There are several entries from the Lower Mainland and a team has entered from Fort Klamath, Oregon.

There are three separate races in the great inner tube event on Sept. 10. Races start at 1 p.m. with the female pairs, followed by male pairs and mixed pairs at 15-minute intervals.

Trophies are awarded for the top three pairs in each race, in addition to prizes for best costumes, oldest entry and team that came the furthest.

All proceeds from entry fees go to help amateur sport in the Victoria area.

The Great Inner Tube Race is sponsored by the Victoria Times and organized by the Hampton Park Hustlers.

The gala weekend starts Saturday, Sept. 9, with a Tubers Ball at the Victoria Curling Club. It is for couples only and runs from 8 p.m. to 1 a.m. Admission is $5 a couple at the door.

Music is supplied by Spinkys and disc jockeys will be Shannon Cooke and Kelly McRae of CKDA.

On Sunday, Sept. 10, those interested in entering the Great Inner Tube Race Parade arrive at Gorge Park where they will be organized by parade marshal Frank Ney, mayor of Nanaimo.

Anyone may decorate a car or other vehicle and show up for the parade. Themes this year are Capt. Cook and/or inner tubes. There are prizes for parade entries. There is no need to register in advance for the parade.

The procession begins at noon and proceeds along Gorge St. to Craigflower Bridge.

From there the three inner tube races begin with the first one getting off at 1 p.m.

All race contestants must fill out an official entry form, obtain an inner tube (from a truck tire shop or junkyard), get a partner and two paddles.

Life jackets and shoes are advised. At the end of the race the contestants must carry their tube out of the water at Gorge Park.

Nothing can be added to the tube except paint. It can be any size. Costumes are welcome but don't wear anything that will shrink because it might get wet. In fact, it almost certainly will get wet.

But that's all part of the fun of Great Inner Tube Race day.

Entry forms can be obtained and left at any of the following sporting goods stores:

Ray's Sports Centre at 1692 Douglas and at 1918 Sooke in Colwood, LaPointe's Sporting Goods at 21 — 1153 Esquimalt and 3617 Douglas, Alexander's Sporting Goods at 2241 Sooke, Premier Sports and Cycle at 2965 Tillicum, Oak Bay Sporting Goods at 2077 Cadboro Bay and Kinney's World of Sports at 1450 West Saanich.

Bill Halkett photo

Fred Severson shows off Grace McCarthy's trophy, cheque.

OFFICIAL INNER TUBE RACE ENTRY FORM

Name		Name	
Address		Address	
Phone	Age	Phone	Age ....
Category:	Men's	Women's	Mixed ....

Return with $5 entry fee to Victoria Times Great Inner Tube Race, Victoria Press Box 1978, 2621 Douglas, Victoria. Make cheques or money orders payable to Hampton Park Hustlers. No entries under 16 years of age. All entries must be received by Sept. 6.

Trident Start-Up Delayed

There has been a delay but not a cancellation of a Trident Aircraft manufacturing plant at Pat Bay airport, a B.C. Development Corporation spokesman said today.

The problem, he said, is that Trident has not yet met a number of minor conditions set by Ottawa before a $6 million federal loan can be released to the Vancouver firm.

"I do not anticipate any difficulties but the earlier announcement of a September start appears to have been too optimistic. There will be a delay of several months."

By mid-September, the company had planned to hire 20 people and to steadily increase this total to 160 by year's end.

Now it appears the first hiring may not get under way until late November at earliest.

Work can not begin until Trident receives the $6 million federal loan, its main source of financing.

Federal Trade and Commerce Minister Jack Horner earlier this summer said Ottawa would provide the funding because Trident had obtained firm orders for 43 of the planes, a small amphibious Trigull 320. He did not mention additional conditions at that time.

However, today a spokesman for the B.C. Development Corporation said there were a number of additional minor conditions which would take time to meet but there was no doubt the project would proceed, probably after a delay of two or three months.

The B.C. Development Corporation has provided Trident with $700,000 advance funding and is prepared to forward $1 million more. The corporation is also providing Trident with financial and management advice.

Trident would assemble planes at the Pat Bay airport from parts manufactured at several other locations.

The provincial government has expressed an interest in buying some of the planes.

First work would be done out of an existing hangar but the B.C. Development Corporation hopes to construct a permanent building for Trident at Pat Bay.

Fashion Bills Up for School

Back-to-school preparations can be one big headache for parents, especially when it comes to buying clothes for teen-agers.

Prices for natural materials such as wool have gone up 20 to 30 per cent this year. Synthetic fabrics are not quite as expensive, but have also risen considerably, as have the cost of shoes.

The best time for back-to-school shopping is late summer when the larger department stores hold special sales that can cut costs considerably.

According to Aldis Nault, manager of Eaton's girls clothing department, with judicious shopping and taking advantage of sales, it is possible to buy teen-agers a new school wardrobe for a little more than $100.

The best bet this fall are mix and match co-ordinates that will add variety to a girl's wardrobe.

Favorite fashion items are wide-wale corduroy blazers and bomber-style jackets, both priced at $40, Mrs. Nault said.

To add to that, she recommends elastic-back cord pants, which are also popular, $17; a casual shirt, $11, one dress shirt, $16 and a jumper, $20.

Wisely chosen accessories, such as another blouse and a sweater can be selected later to complete the look, Mrs. Nault suggested.

Teen-agers are much more fashion-conscious than they used to be. Influenced by movies, television and magazines, they are capable of putting clothes together with style.

Girls favor mid-calf length skirts and enjoy dressing up to for school and a lot of teen-agers who worked at summer jobs are pouring their money into sophisticated wardrobes, Mrs. Nault said.

For girls with a little more pocket money to spend, the Annie Hall look popularized by Diane Keaton is a big seller, she said.

The formerly-popular denim jean is out for school, although the new 17-inch widecigarette, or French-cut jean is popular for after school wear along with the more conventional 24-inch pant.

Shoes are a major expense at $25 to $30. The most popular school shoes are thick-soled laceups for pants and the wedgy for a more dressed-up look.

Rain jackets for later in the year are running between $40 and $75.

In the boys wear department, the most popular look is still casual, flared jeans at $18 and plaid shirts, selling for $13 during sales.

Also popular are the bomber jackets at $40 and a kangaroo pouch-pocket jacket at $15.

Still popular in the shoe department are Adidas running shoe styles in leather and suede, at about $25.

Winter jackets run from $30 to about $140 for leather and suede.

John McKay photo

Jacqueline Cox models popular style

Polished Crystal Lures Crowds

After four months renovations, Victoria's Crystal Pool reopened on Friday.

And Ald. Robin Blencoe said today the initial response of the public was "nothing short of incredible."

Between 1 p.m. and 9 p.m., 1,038 persons passed through the doors to get a glimpse at the changes which included two new saunas, a whirlpool, exercise and fitness room, and spruced by Olympic-sized pool complete with underwater speakers and Olympic timing mechanism.

Blencoe, chairman of city council's recreation committee, said the public will be invited to use the facilities free of charge at selected times this weekend.

There are two free sessions today. There'll be no charge for persons between 1 p.m. to 4:30 p.m. on Sunday and between 7 p.m. and 9 p.m. on Monday.

Blencoe said a provincial government grant of $77,000 will allow work to start on renovations to the office and foyer areas and construction of a new meeting room. Any money left over will go towards improving the coffee lounge.

He said he hopes to get a liquor licence for the lounge sometime before the end of the year.

Programs are now being prepared for the fall and Blencoe said he would welcome any suggestions from the public on what they'd like to have.

In particular, he said, he is hoping to attract greater use of the facilties by groups.

Cripples Appeal May be Swindle

An approach used by members of a religious sect to raise money in Victoria may be misleading and deceptive, the manager of the Better Business Bureau warned on Friday.

Bill Tindall said members of the International Society for Krishna Consciousness (ISKON) have been approaching the Chinese business community seeking $30 donations for a project to open a clinic for crippled and underprivileged children.

However, Tindall said, he has no information on just where the clinic would be located.

In addition, members have indicated some of the money would be used for a recreation centre on Quadra Street, but Tindall said he is unaware of the existence of such a centre.

He said he has received five inquiries in the past week from Chinese businessmen.

One of the businessmen, a restauranteur, said he was told by a canvasser all the Chinese restaurants had paid and he must too.

He said the canvasser showed copies of a number of receipts which had apparently been given to restauranteurs who had paid. The receipts bore the name of the ISKON group and gave Edmonton and Calgary addresses.

When he asked why an Alberta-based group was soliciting funds here he was told the addresses showed only the headquarters offices of ISKON.

The businessman said he would refer the matter to an associate and asked the canvasser to come back later. The person never returned.

It is not known how many donations have been collected. But one restauranteur, who gave $30, said he thought it was going towards a clinic for underprivileged children. When he learned later the money was going to a religious sect, he said he would have refused.

Tindall said he got a complaint from a Chinese woman who operates a grocery store. The woman said she had left her mother, who speaks little English, to run the store for a few hours and when she returned she discovered her mother had given the group $30. The receipt had a Vancouver address. The woman said her mother was told all of the Chinese stores had given money to the cause.

"The approach indicates donations are mandatory," said Tindall. "It seems misleading and deceptive. The people imagine the group has authority to solicit funds by virtue of their giving out receipts."

Tindall said members of the B.C. Lions Society for Crippled Children are concerned fearing the solicitation by ISKON members may damage their own fund-raising drive.

He noted the city has passed a bylaw prohibiting the soliciting of funds on public streets without a special permit, but the bylaw says nothing about persons canvassing door-to-door.

Tindall said anyone approached for donations should make certain first just where the money will be going.

HEAD-ON CRASH KILLS MAN, 20

A two-car, head-on collision in the 2100-block Sooke Road Friday night claimed the life of a 20-year-old Esquimalt man.

Colwood RCMP said Leslie Wade Morgan of 1029 Esquimalt Road, the driver of one of the cars, was pronounced dead on arrival at Victoria General Hospital at 7:35 p.m., about an hour after the accident.

The driver of the other car, John Fisher, 44, a visitor from England, was not hurt.

A woman passenger in Morgan's car and two passengers riding with Fisher were taken to hospital with undetermined injuries. Their names have not been released by police.

Police said it was raining heavily at the time of the mishap and Morgan's car apparently crossed over the centreline into the path of Fisher's on-coming vehicle.

SCHEDULE FOR WEEKEND

The Saanich Fall Fair and a Classic Sailboat Festival are under way in the Victoria area this weekend. Here is the schedule of events:

SAANICH FAIR

Sunday

8 a.m. Horse, halter classes.
9 a.m. Main hall opens.
10 a.m. Pumpkin contest.
1:30 p.m. Scarecrow parade and fashion show.
2 p.m. Rooster crowing contest.
2:30 p.m. Working Lights show.
3 p.m. Farm games, including a beauty contest for cows, goats and other animals; sack races, rabbit races and an egg throwing contest.
4:30 p.m. Don Brown show.

Monday

8 a.m. Horses, halter classes.
9:30 a.m. Dairy cows.
10 a.m. Horse show, English events.
10 a.m. Sheep judging.
12:30 p.m. 4H judging.
1:30 p.m. Woodshed Show in Bandshell.
2:30 p.m. Livestock parade, cow milking contest and goat decorating contest.
3 p.m. Woodshed Show in Bandshell.
4:20 p.m. Woodshed Show.
5 p.m. Auction sale of beef and lamb.
6:30 p.m. Raffle draw.
6:45 p.m. Auction of farm produce from main building.

SAILBOAT FESTIVAL

Sunday

8:30 a.m. Breakfast for participating boats beside Capt. Cook information building.
10 a.m. Sailpast. Boats leave Inner Harbor under power to outer mouth and then raise sails.
11 a.m. Vessels off Ogden Point breakwater forl sailpast along Dallas Road waterfront.
1 p.m. Commodore's vessel will receive salute of the fleet between Brotchie Ledge and the breakwater.
2 p.m. Judging of vessels.
4 p.m. tol 7 p.m. Crabfest for participating vessels and presentation of awards at White Eagles hall.

SPECIAL EVENTS

Writing of Lord's Prayer on Willows Beach by members of Emmanuel Baptist Church starting at **7 a.m.** Sunday.

The Esquimalt-based destroyer HMCS Mackenzie will dock in Inner Harbor and be open to the public from **1 p.m. to 4:30 p.m.** Sunday.

UVIC LOSING LOOS, TURNEY

BILLY LOOS

A bombshell has dropped on both of the University of Victoria's varsity basketball teams.

The Canada West University Athletic Association's leading scorers — Bill Loos of the Vikings and the Vikettes' Carol Turney — are transfering to a San Diego-area school.

Loos topped the men's league in scoring while Turney shattered all women's records (total points, average and shooting percentage) in leading UVic's teams to the conference championships and into the national finals.

The pair have been going steady for the past two years.

It was the big off-season shock for Ken and Cathy Shields, the husband-and-wife coaching team at UVic.

And while it hasn't been officially announced — but long expected — Cathy has been picked to replace Mike Gallo as Vikettes' coach. Cathy served as Gallo's assistant last year.

CAROL TURNEY

Budgets Advance To Winners' Final

SAINT JOHN, N.B. — Victoria Budgets erupted for four runs in the sixth inning today to defeat Ontario 5-2 and move to within two victories of a fourth consecutive Canadian senior "A" men's softball championship.

The win sent the Harvey Stevenson-coached Budgets against Nova Scotia later today in the winners' bracket final of the double-knockout playoff series. Nova Scotia advanced this morning with a 1-0 victory over Manitoba.

The winners-losers final is scheduled Sunday.

Budgets edged a stubborn Fredricton team 2-1 Friday to complete the preliminary round-robin series with a perfect 4-0 record. Only four teams — the top two in the blue and red divisions — advanced to the final playoffs.

As they did in earlier games, Victoria's pickups played prominent roles in victory. This morning, it was Clem Perini's turn.

Recruited from Vancouver Thirsks, Perini came on to relieve starter Andy Konpacki and turned in a sparkling performance to blank Ontario, represented by Newmarket, the rest of the way on three scattered hits.

In addition to claiming the pitching victory, Perini cranked out a two-run double to highlight Victoria's four-run rally in the sixth.

Perini entered the game after Stevenson used Rudy Teichrob as a pinch-hitter for Konopacki in the bottom of the second.

Victoria opened scoring in the first when Dave Williams was hit by a pitch, moved to second on Carl Walker's sacrifice and then scored on Bob Burrows' single.

It was Underwood, banging out his third straight single, who started Victoria's sixth-inning rally. A walk to Burrows and Bob Holness' infield single loaded the bases. A throwing error on Dennis Eckert's infield grounder allowed both Underwood and Burrows to score.

Both John Green and Teichrob struck out. That's when Perini, in a two-out situation, connected for his double, scoring Holness and Eckert.

In Friday's victory, rookie Dave Wilson tossed a three-hitter and Burrows unloaded his second homer of the week to lead Budgets past New Brunswick. In addition to his home run, which broke a 1-1 tie in the fourth, Burrows also scored Victoria's first run in the second. Burrows walked, advanced to second on Holness' sacrifce and then scored on a double by Teichrob, Victoria's other addition.

A single by Randy Benn was the only other Victoria hit off Fredricton's Gerald Fulton.

Ontario	110 000 0	— 2 7 2
Victoria	100 004 x	— 5 7 2

Ed Unrah, Bill Lunney (2) and Bob Shelston; Andy Konpacki, Clem Perini (3) and Bob Burrows.

FRIDAY

New Brunswick	010 000 0	— 1 3 2
Victoria	010 100 x	— 2 3 0

Gerald Fulton and Sonny Phillips; Dave Wilson and Alden Govenlock. Home run: Victoria — Bob Burrows (2nd).

FINAL STANDINGS
(Round-robin Preliminaries)

BLUE DIVISION		
Victoria	4	0
Nova Scotia	3	1
New Brunswick	2	2
Newfoundland	1	3
Alberta	1	3
Territories	1	3
RED DIVISION		
Manitoba	3	1
Ontario	3	1
Saskatchewan	1	3
Quebec	1	3
Saint John	1	3
P.E.I.	1	3
Yukon	0	4

Mind Not on Business, But Martina Impressive

NEW YORK (AP) — The first shots have been fired in the battle for supremacy of women's tennis between Martina Navratilova and Chris Evert, and the results show the slightest of advantages for the former Czechoslovakian.

Navratilova simply was devastating as she tore apart Gail Lovera of France 6-1, 6-1 Friday in a second-round match at the United States Open tennis championships. And she said her mind wasn't even on business.

"I still can't get it in my mind that this is the U.S. Open," said Navratilova who, like Evert, drew a first-round bye. "After winning Wimbledon, everything else is a letdown.

"I've had to fire myself up for Team Tennis, and lately all I've been thinking about is the playoffs. I'm going to have to work myself up for the Open."

If she does, it could put a halt to Evert's string of Open titles at three. Evert breezed through the first set of her night match against Donna Ganz but then had to struggle before winning 6-0, 6-4.

Like Navratilova, Evert said she is going to have to get herself psyched up better for the Open.

"I have to put a lot of pressure on myself," Evert said. "I didn't do that at Wimbledon. But every year I've won one or two major tournaments, and this year I haven't won any.

"I've got to think about that, put that kind of pressure on myself. That will get me going."

In men's action Friday, Jimmy Connors, Guillermo Vilas and fourth-seeded Vitas Gerulaitis all advanced to the third round, although only Connors had an easy time of it.

Connors beat Steve Docherty of Australia 6-1, 6-3, defending-champion Vilas struggled past former NCAA champion Bill Scanlon 5-7, 6-4, 6-3 and Gerulaitis beat Vic Amaya 6-2, 6-7, 6-3 in the completion of a match interrupted by rain.

Rejean Genois of Quebec City showed Wednesday's upset of 10th-seeded American Sandy Mayer was not a one-shot event as he followed up with a 6-2, 6-3 second-round victory over Alvaro Betancur of Colombia.

Six seeded players were eliminated Friday, as the Open set attendance records of 14,779 at the afternoon session and 9,022 at the night matches.

BARLOW REACHES FINAL

TORONTO — Perhaps because some international coaches have contended that a few technical faults in her game must be corrected before Wendy Barlow achieves success as a professional, the Victoria player was unseeded in women's singles at this week's Canadian international junior tennis tournament.

Faults in her game have not been apparent to her rivals during the week and Wendy has provided the tournament highlights with a series of upsets that have moved into the final against second-seeded Ava Pfaff of West Germany.

Barlow charged into final Friday as she overpowered American Lucia Fernandez 6-3, 6-2 while Pfaff was turning back Mary Lou Piatek of the U.S. 6-2, 6-3.

Marco Ostoya of Yugoslavia has been walking a similar path in the men's singles. The unseeded Ostoya made it into the final Friday by tripping sixth-seeded American Blaine Willenborg 1-6, 7-6, 6-3.

Opposing Ostoya of the title will be top-ranked Per Hjertquist of Sweden who ousted countryman Steffan Simmonsson 6-0, 5-7, 6-1 in Friday's semi-finals.

In women's doubles, Fernandez and Piatek combined to reach the final with a 2-6, 6-3, 6-3 conquest of the British pair of Cathy Drury and Joanna Drury. They will go against Americans Sue Rasmussen and Caryn Copeland, 6-3, 3-6, 7-5 winners over Swiss rivals Isabelle Villiger and Christianne Jolissaint.

Young Oriole Snaps Old Strikeout Mark

By Associated Press

On September 22, 1954, lefthander Karl Spooner of Brooklyn Dodgers—starting his first major-league baseball game—struck out six consecutive batters.

That was about five weeks before Sammy Lee Stewart was born in Asheville, N.C., and just less than 24 years before the Baltimore Orioles righthander broke the record Spooner shared with Pete Richert of the 1962 Los Angeles Dodgers.

"I wouldn't know how to rate it, but it feels good," said Stewart, who forced his name into the record book with seven consecutive strikeouts Friday night on the way to a 9-3 American League victory over Chicago White Sox in the second game of a twi-nighter.

"The most amazing thing was the velocity on his fastball, his poise, and the fact he threw strikes," said Baltimore manager Earl Weaver after the youngster upstaged an opening-game 3-0 victory by Cy Young Award winner Jim Palmer.

Palmer, 17-12, pitched into the eighth inning of the opener before Don Stanhouse came on to record his 19th save of the season.

After some nervous mistakes in the first—an error and a wild pitch—Stewart struck out seven straight until Mike Squires flied out for the second out of the fourth.

In the other American League games, Oakland A's topped Boston Red Sox 5-1, Seattle Mariners blanked New York Yankees 3-0, California Angels trimmed Toronto Blue Jays 6-4, Detroit Tigers tripped Kansas City Royals 6-2, Texas Rangers edged Milwaukee Brewers 5-4 and Cleveland Indians bested Minnesota Twins 4-1.

Seattle's Paul Mitchell held New York to four.

(Linescores on page 18)

NEW MAN AT UVIC

Wayne Pealo of Vancouver, a 30-year-old University of Oregon graduate, has been appointed director of intramural sports and recreation at the University of Victoria.

Pealo, who holds a degree in recreation and parks management, replaces Penny Rollins, who has moved to Thunder Bay, Ont., to study for a master's degree in recreation at Lakehead University.

Pealo, whose appointment is for one year, also studied at Simon Fraser University, Vancouver Community College and B.C. Institute of Technology.

Pealo's main task will be to co-ordinate UVic's intramural and recreation program which involves about 80 courses and sports sessions.

The programs are open to the public at various fees if not filled by UVic students and staff. Information is available from the athletic and recreation department in the McKinnon Building, 477-6911, local 4355.

MacNeil Paced Rocks In Playoff Point Chase

Paced by Ron MacNeil, Victoria Shamrock shooters dominated the Western Lacrosse Association playoff scoring statistics.

Winners of the WLA league and playoff crowns, the Shamrocks left Victoria today for Peterborough, Ont., and the national final for the Mann Cup. Going against the Rocks in the best-of-seven series that starts Monday will be Peterborough Red Oaks, the Ontario Lacrosse Association champions.

MacNeil had 23 goals and 18 points for 41 points to lead all scorers in the WLA playoffs while Ivan Thompson (22-15—37) was third and Dan Green (18-15—33) was fourth.

Mark Valastin of Coquitlam finished second with 15-23—38.

Goalkeeper Scott Marshall emerged with the best goals-against average, 7.35, while clubmate Larry Smeltzer was second with 9.56, giving the Shamrock pair a combined 9.10 average.

New Westminster's Wayne Goss became the third player in WLA history to pass the 700-goal mark.

Goss scored 13 goals in the playoffs and now has 708 career goals. Paul Parnell with 921 is the all-time leader with Cliff Sepka second at 746.

A surprise was that Ward Sanderson of Burrards didn't lead the penalty parade. He was out-pipped by Frank Neilson of Coquitlam, 58 minutes to 55. The explanation is that Neilson played in six more games. Brian Tasker of New Westminster also had 55 penalty minutes.

Shamrock playoff scoring:

MacNeil	23-18—41
Thompson	22-15—37
Green	18-15—33
N. Baker	7-18—25
R. Dillon	10-14—24
Angrove	9-12—21
Dhillon	8-13—21
Hall	3-15—18
Thomson	4-11—15
Lyons	5-8—13
McKenna	5-7—12
Bell	4-8—12
McCrea	4-7—11
Smeltzer	0-10—10
Webster	1-8—9
Kustaski	5-1—6
Cadwallader	1-5—6
Whitney-Griffiths	4-1—5
R. Baker	2-2—4
Somner	0-2-2
J. Dillon	1-0—1
Gow	0-1—1

Helpful Ones Struggle Along

ENDICOTT, N.Y. (AP) — Don January and Lee Trevino probably wish they could take their own tips as well as Tom Purtzer.

After going over his golf game with the two veterans of the professional golf tour this week, the 26-year-old Purtzer shot a five-under-par 66 Friday to share the first-round lead of the $250,000 B.C. Open with Tom Kite.

Trevino finished the first round trailing the leaders by six strokes and January was eight shots behind going into today's second round.

"I have a lot of respect for the older guys on the tour and they just know so much," the Arizona golfer said. "You can learn a lot from them.

"It's just bunk," Purtzer said of the belief that golf pros won't give sound advice to a potential rival.

Kite came into this tournament after missing a victory in the Hall of Fame event by one stroke. Kite's margin of defeat in that tournament was a one-stroke penalty he assessed on himself for an infraction no one else saw.

George Knudson of Toronto and Jim Nelford of Burnaby shot identical 73s.

Tom Kite	35-31—66
Tom Purtzer	32-34—66
Ray Floyd	37-31—68
Rex Caldwell	36-32—68
Dan Edwards	36-32—68
John Mahaffey	36-32—68
Artie McNickle	35-33—68
Al Geiberger	36-33—69
Bob Gilder	34-35—69
Gil Morgan	37-32—69
Bobby Walzel	34-35—69
Dave Barr, Kelowna, B.C.	34-35—69
Ed Sneed	35-34—69
Craig Stadler	36-33—69
Don Iverson	35-34—69
Greg Powers	38-32—70
Charles Coody	37-33—70
Leonard Thompson	37-33—70
Rod Curl	36-34—70
Bob Byman	36-34—70
George Cadle	38-32—70
Terry Diehl	35-35—70
Bill Garrett	35-35—70
Mark Hayes	36-34—70
John Lister	38-32—70
Graham Marsh	36-34—70
Bob Murphy	35-35—70
Don Pooley	36-34—70
Peter Jacobsen	36-34—70
Roger Maltbie	37-33—70
Rob Ashby	33-37—70
Tom Storey	36-34—70
Tommy Valentine	36-34—70
Mike Reid	38-32—70
George Knudson, Toronto	38-35—73
Jim Nelford, Burnaby	36-37—73

SPORTS MENU

TONIGHT

CAR RACING

7 p.m. — Time trials for stock car program, Western Speedway.

SUNDAY

FOOTBALL

2 p.m. — Vancouver Island Juvenile League, Saanich Hornets vs Cowichan Timbermen, Royal Athletic Park.

CRICKET

1:30 p.m. — District Association, Albion vs. Castaways (40-overs match), Beacon Hill Park; Incogs vs. Oak Bay (40-overs match), St. Michael's University School; Alcos vs. Cowichan, Windsor Park.

MONDAY

HARNESS RACING

5 p.m. — Parade to post, Sandown Park.

FOOTBALL

2 p.m. — B.C. Big Four Junior League, Victoria Dolphins vs. Vancouver Meralomas, Royal Athletic Park.

CAR RACING

2 p.m. — Time trials for demolition racing, Western Speedway.

TUESDAY

FOOTBALL

7 p.m. — Vancouver Island Juvenile League, Juan de Fuca Dolphins vs Oak Bay Farmer Construction, Royal Athletic Park.

Parker Picked as the Best

WINNIPEG (CP) — Jackie Parker, who led Edmonton Eskimos to three consecutive Grey Cup victories in the 1950s, was named Friday the most outstanding athlete of the last 25 years in the Canadian Football League.

It was enough to make the 46-year-old Parker, known as Old Spaghetti Legs in his playing days as an elusive quarterback and halfback, weak in the knees.

Parker said he was overwhelmed when former league commissioner Sidney Halter called to tell him he had been chosen by a panel of 16 veteran reporters from CFL cities.

"I don't think my knees have trembled since the last time I played football but it was just one of the most exciting things that could happen to me," Parker said.

Parker was one of six finalists. The other contenders were Sam Etcheverry, Hal Patterson, Russ Jackson, George Reed and Ron Lancaster. But one of the voters, Winnipeg Tribune sports editor Jack Matheson, said the final choice wasn't that tough.

"A lot of us knew before we got here who it would be," said Matheson. "We had all the statistics and that but we had to point out to some the intangibles . . . the leadership qualities of the guy. He pulled a lot of games out of the bucket for Edmonton . . . he had a great flair for the dramatic."

Parker played for 13 seasons in the CFL—nine seasons with the Eskimos, three years with Toronto Argonauts and one season as a player-coach with British Columbia Lions—and retired as the CFL's all-time leading scorer with 750 points, and with 88 touchdowns, second only to Dick Shatto's record 91.

Reed of Saskatchewan Roughriders has since eclipsed both Shatto and Parker in CFL career touchdowns, and Edmonton placekicker Dave Cutler has become the leading scorer. But Parker, who still holds the Eskimos' club record for touchdowns, has a secure place in the memory of fans as a player with a winning style.

Parker turned the tide in the 1954 Grey Cup game, picking up a Chuck Hunsinger fumble in the dying minutes and racing 95 yards for a game-tying touchdown. The convert by Bob Dean gave the Eskimos a 26-25 win over Montreal Alouettes, who had Etcheverry at quarterback. It was Edmonton's first league championship.

Parker won the Jeff Nicklin Trophy as the most valuable player in the West seven times—four times as a quarterback and three times as a running back. Six of the wins came in successive years, from 1956 through 1961. He retired 10 years ago.

SENIOR—INTERMEDIATE—JB
HOCKEY SCHOOL
Oak Bay Rec. Centre
Coached By Murry Kennett and Bill Pettineer
9 Hours for $15.00 per player
MON., SEPT. 4th at 6 p.m.
For More Information Phone Ken Walt, 479-4759

Victoria Dolphins
JR. FOOTBALL
MON., SEPT. 4th
2 P.M.
Victoria Dolphins
vs
Vancouver Meralomas
Royal Athletic Park

MON., SEPT. 4
DEMO DERBY RACES
OVER 60 CARS EXPECTED

GATES OPEN 1:00 P.M. CRASHING ACTION 3 P.M.
● BEST APPEARING CONTEST ● HEAT RACES
● TROPHY DASHES ● POWDER PUFF RACES FOR WOMEN
MAIN EVENTS — HAVE TO HIT TO PASS
Adults $3.25 Students and O.A.P. $2.75 Children 6-12 $1.25
WESTERN "THE ACTION" SPEEDWAY
This program rated "G" for Family Viewing

VICTORIA-ESQUIMALT MINOR HOCKEY ASSOCIATION
IMPORTANT INFORMATION
As a result of the amalgamation of the former VICTORIA & ESQUIMALT ASSOCIATIONS the following benefits are available to players and parents:
• Lowest registration fees in Greater Victoria — $45 (Family plan for 3 or more registrations — $100)
• Canadian Amateur Hockey Association approved BEGINNERS PROGRAMME (Ages 5-8) — $25
• Free team pictures for all players
• Free "mini-hockey school" put on by professional instructors
• Increased funding revenues
• Increased exposure for sponsors
• Association bus for team travel at no cost to parents or players
• Increased ice availability for teams
• Stronger House (recreational) and Rep. Programmes
REGISTRATIONS held SEPT. 9—10 A.M.-2 P.M. and SEPT. 13 — 6:30-8:30 P.M. at both the VICTORIA MEMORIAL ARENA and the ESQUIMALT REC CENTRE (Pool) 527 Fraser St.
NOTE: Any player who played House or carded Rep hockey in either the Victoria or Esquimalt Associations last season, is eligible to play carded Rep or House hockey in the Victoria-Esquimalt M.H.A.
JR. B. TRAINING CAMP: SEPT. 11-15 — 6-9 P.M. ESQUIMALT ARENA
HOCKEY EQUIPMENT SWAP AND BUY — SEPT. 10-10 A.M.-4 P.M.
Buy, sell or trade used hockey gear at the ESQUIMALT CURLING RINK.
For further information phone 385-3115, 382-9553 or 388-7635

HORSE RACING AT ITS BEST!
Sandown Harness Raceway
McDonald Park Rd. and Glamorgan Rd.
(Just West of Sidney)
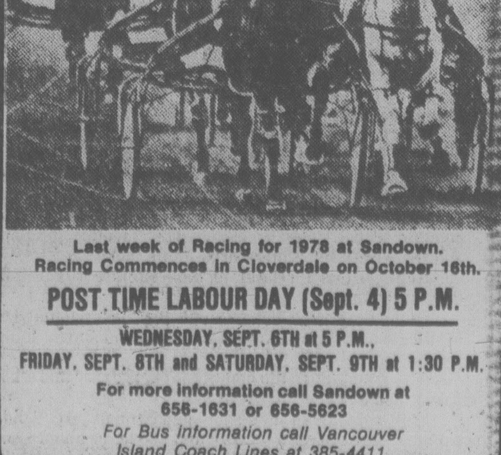
Last week of Racing for 1978 at Sandown.
Racing Commences in Cloverdale on October 16th.
POST TIME LABOUR DAY (Sept. 4) 5 P.M.
WEDNESDAY, SEPT. 6TH at 5 P.M.,
FRIDAY, SEPT. 8TH and SATURDAY, SEPT. 9TH at 1:30 P.M.
For more information call Sandown at 656-1631 or 656-5623
For Bus information call Vancouver Island Coach Lines at 385-4411.

Drivers Not Hurt In Track Mishap

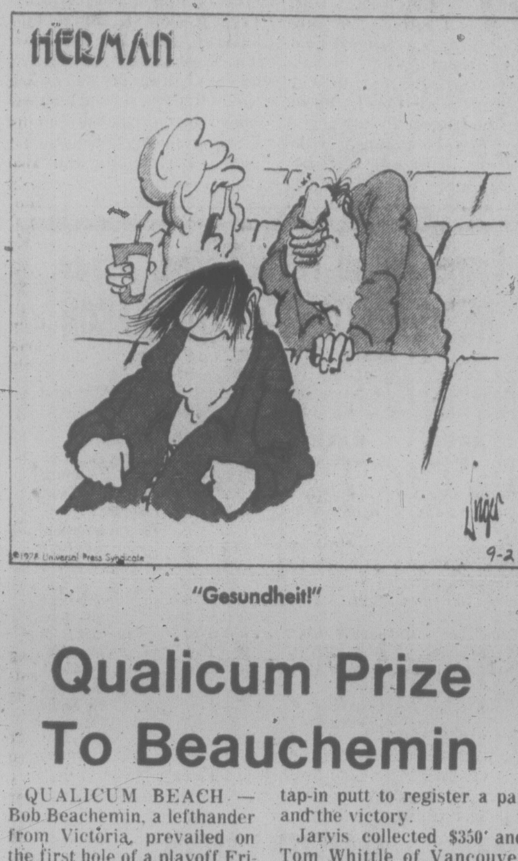

"Gesundheit!"

Sloppy track conditions at Sandown Park Friday were just what the doctor ordered for Rays Golden Patch, but they were far from beneficial for Ocala Dutch and Wee General Fuzz.

After starting his campaign in the harness racing meet at Sandown with a victory, and following with two second and two third-place finishes, Rays Golden Patch showed little in his next four races and it was no surprise that the eight-year-old gelding went to the post for the fourth race Friday at 9-1 odds.

However, the track apparently suited Rays Golden Patch and he made it no contest as he left his rivals far back in the stretch on the way to a victory that helped produce the biggest exactor payoff of the night.

It was a $330.80 bonanza that would have been considerably smaller had there not been a disqualification. After looking at films following an objection, judges ruled that the favored Taiga had interfered at the quarter pole and dropped the gelding back into the third position, giving the place spot, and a berth in the exactor, to Cals Dominion, a 17-1 shot.

There was also a spectacular incident in the next race, but this one was an unpleasant spectacle for the 1,092 spectators.

Ocala Dutch and Wee General Fuzz both went down in a backstretch spill, tossing their drivers from the sulkies and leaving the impression that serious injuries were probable.

Just after the field had straightened out for the backstretch run, Ocala Dutch, piloted by Bob Wallace, appeared to break stride and was run over by by Wee General Fuzz, handled by Dwayne Guest.

Surprisingly, both drivers and both horses, although obviously shaken up, were able to leave the scene under their own power and track reports this morning indicated that all had escaped severe injuries.

That race was won by the 10-year-old gelding Dunhoe, which tolerated the soggy surface well enough to stay on the lead and pace under the wire ahead of T.V. Pilot.

In the featured seventh race, Hazels Yankee turned in an impressive performance, getting home about a neck in front of Nechako Prince for an eighth triumph at Sandown.

(Friday's results and Monday's entries on page 19).

Qualicum Prize To Beauchemin

QUALICUM BEACH — Bob Beachemin, a lefthander from Victoria, prevailed on the first hole of a playoff Friday to grab the $500 first prize in the first annual Qualicum Beach pro-am golf tournament.

Scheduled to start in the Metro-Toyota-CFAX Open at Victoria's Cedar Hill course today, Beachemin fired a one-under-par 71 in the Qualicum event to finish in a deadlock with Norm Jarvis of Vancouver.

In the sudden-death playoff that started, and finished, on a 550-yard, par-five hole on the Eaglecrest course, Jarvis slashed his tee shot out of bounds and wound up with a seven. Beauchemin took four strokes to reach the putting surface, but he needed only a tap-in putt to register a par and the victory.

Jarvis collected $350 and Tom Whittle of Vancouver pocketed $250 after finishing third with a 74. Bob Cox of Vancouver, Bill Wakeham of Cowichan and Jason Paukkunen of the host club shared the fourth spot at 75 and each earned $100.

Victoria pros Jim Rutledge and Cec Ferguson were at 77 and 81, respectively.

Whittle picked up another $125 as he combined with amateur partners Harold Engleson, Eric Evans and Harold McColm for a victory in the pro-am event.

Paukkunen and amateurs Art Chapman, Don Donaldson and Frank Young were second.

Dolphins Bouyed By Kidd's Passing

Victoria Dolphins, sparked by the league-leading passing of quarterback Bernie Kidd, will attempt to snap a three-way deadlock for third place while facing Vancouver Meralomas in a B.C. Big Four Junior Football League tussle Monday at Royal Athletic Park.

Game time is 2 p.m.

Dolphins are tied with Surrey Rams and Richmond Raiders, two points behind second-place Renfrew Trojans and four back of league-leading Meralomas.

Kidd, who is setting the pace in passing with a total of 273 yards, after completing 22 of 44 attempts, is one of nine Victoria players to be included in the top five of statistics released by the league following last weekend's games.

Dave Fletcher and Kym Clarke are third and fourth in the rushing race with 222 and 175 yards, respectively. Dan Huclack of Trojans is leading with 390 yards and Dan Clark of Raiders is runner-up with 307.

In receiving, Bob McKeachie and Murray Clarke are fourth and fifth with 110 and 54 yards, respectively.

McKeachie is also fourth in punting with a gain of 513 yards.

Paul Rousseau, Brian Edgington and Kevin Kendall are second through fourth in interceptions with 21, 17 and 10 yard returns.

Jump Record

PRAGUE (Reuter) — Vilma Bardauskene of the Soviet Union improved her world record in the women's long jump to 7.09 metres in the European championships Tuesday. Her previous mark of 7.07 metres was set three weeks ago.

Two Sharing Lead

CRANS-SUR-SIERRE, Switzerland (Reuter) — Defending champion Severiano Ballestros of Spain and Britain's Nick Faldo matched their opening 68s in Friday's second round of the Swiss Open golf championship to tie for the lead with another Briton, Nick Job, who shot 67 for an eight-under-par 136. One stroke back was Bob Charles of New Zealand. Jose Canizares of Spain, Priscillo Diniz of Brazil and Manuel Pinero of Spain were tied at 138.

SOCCER RESULTS

LONDON (Reuter) — Results of soccer matches played Friday in Britain:

ENGLISH LEAGUE
Third Division
Southend 2 Plymouth 1
Fourth Division
Doncaster 0 Scunthorpe 0
Stockport 0 Wimbledon 1

PAT BRADLEY
. . . co-leader

Miller, Bradley Set Pace

SPRINGFIELD, Ill. (AP) — Sharon Miller of Marshall, Mich., and Pat Bradley of Westford, Mass., shared the lead after Friday's first round in the Rail Charity golf tournament with five-under-par scores of 67.

Donna Caponi Young of Los Angeles birdied the 18th hole for a three-under-par 69 to take third place in the Ladies Professional Golf Association event.

Six players were tied at two-under par 70, including Nancy Lopez, the leading money-winner on this year's LPGA tour.

Jocelyn Bourassa of Shawinigan, Que., had a 78 in the opening round, while Dale Shaw of Victoria shot an 80.

Pat Bradley	34-33—67
Sharon Miller	33-34—67
Donna Young	36-33—69
Sylvia Ferdon	35-35—70
Carole Jo Skala	37-33—70
Nancy Lopez	35-35—70
Amy Alcott	34-36—70
JoAnne Carner	37-33—70
Cathy Thompson	36-35—71
Joyce Kazmierski	34-37—71
Jan Stephenson	35-36—71
Barbara Moxness	34-37—71
M. J. Smith	35-36—71
Kathy McMullen	34-37—71
Betty Burfeindt	36-35—71
Jenny Lee Smith	36-36—72
Jo Ann Prentice	35-37—72
Kathy Martin	34-38—72
Sandra Spuzich	34-38—72
Roberta Speer	35-37—72
Cathy Morse	36-36—72
Hollis Stacey	36-36—72
Jocelyn Bourassa, Que.	38-40—78
Dale Shaw, Victoria	38-42—80

Lopez to Marry TV Sportscaster

NEW YORK (AP) — Nancy Lopez, leading money-winner this year on the Ladies Professional Golf Association tour, says she plans to marry Tim Melton, a sportscaster for WHP-TV in Harrisburg, Pa., next April.

Lopez said "it was love at first sight" when she met Melton, who interviewed her during the Lady Keystone tournament at Hershey, Pa., earlier this summer.

ONTARIO JUNIOR SETS COURSE RECORD

Father Did Know Best

SYDNEY, N.S. (CP) — Dan Maue of Kitchener, Ont., received some fatherly advice last week and used it wisely Friday in posting a record-breaking, six-under-par 66 for a commanding lead in the Canadian junior golf championship at the Lingan Country Club.

"He helped me change my putting grip and it sure paid off because this is the best I've putted all year," the long-driving 18-year-old said after breaking the old course record of 67.

Maue attacked the course with reckless abandon for an eagle and six birdies on the rambling, 6,600-yard layout.

His 213 three-round total gave him a six-stroke lead over first-round-leader Matthew Shaw of West Paradise, N.S. and Eric Kaufmanis of Aylmer, Que.

Stewart Ranft of Port Carling, Ont., had sole possession of fourth place with a total of 220. Jean-Louis Lamarre followed at 222 with fellow-Montrealer James Duff two strokes back at 204.

Duff, the leader after two rounds, had a woeful putting day and soared to 80.

Maues's father Gus is a club professional in Kitchener and last week helped his son change his putting grip.

"He got me to put my left hand over instead of off to one side," he said.

"I putted super today. You have to make birdies when you putt like that no matter where you land on the green."

Rick Gibson of Victoria carded a 77 Friday to share 10th place at 228. Ian Harper of Nanaimo and Lanny Sawchuck of Victoria both struggled to 80s that left Sawchuck at 238 and Harper at 240. Glen Martin of Duncan had a 246 total after a third-round 84.

Dan Maue, Ont.	73-74-66—213
Matthew Shaw, N.S.	69-78-72—219
Eric Kaufmanis, Que.	76-70-73—219
Stewart Ranft, Ont.	74-73-73—220
Jean Lamarre, Montreal	74-73-75—222
James Duff, Montreal	74-70-80—224
David Ahern, Toronto	77-78-71—226
Colin Moskal, Kitchener	79-74-74—227
R. Cardinal, Montreal	76-76-75—227
Rick Sepp, Ont.	73-78-77—228
Richard York, N.B.	74-74-80—228
Rick Gibson, Victoria	**73-78-77—228**
Richard Sovereign, Ont.	74-75-80—229
Robert Killeen, Ont.	74-78-77—229
Dan Kodatsky, Ont.	77-72-80—229
Rob Hoski, Wawa, Ont.	76-75-78—229
William Swartz, Toronto	79-76-75—230
James Lythgow, N.B.	77-76-78—231
Scott Shoniker, Ont.	79-77-76—232
Andy Mabie, N.B.	77-74-81—232
Derek Thornley, Vanc.	78-69-76—233
John Kelly, N.S.	80-73-80—233
Darryl James, Kamloops	81-78-75—234
Keith Westover, Vanc.	80-78-76—234
G. Bannister, Abb'tsf'rd	79-73-82—234

* * *

End of Line For Spittle

PLAINFIELD, N.J. (AP) — Bob Clampett advanced to the quarter-finals of the 78th United States Amateur golf championship Friday with a 6 and 4 victory over Rod Spittle, the Canadian champion from Niagara Falls, Ont.

Clampett, a highly-regarded 18-year-old from Brigham Young University, defeated Bob Jones earlier in the day in the fourth round.

Spittle advanced in the morning when he defeated Dan Croonquist of St. Paul, Minn., 3 and 2.

Spittle birdied the first hole but Clampett roared back to take the lead by the sixth hole and was never headed, leading two up at the turn.

"This was my best round in the tournament," Clampett said. The low amateur in this year's U.S. Open, Clampett had five birdies and one bogey in defeating Spittle.

Others advancing to the eights were John Cook, Scott Hoch, Griff Moody, Michael Peck, Kalua Makalena, Robert Burk and Steve Owen, all of the U.S.

LAKEHILL SOCCER ASSOC.
REGISTRATION
For Boys' 6-17 Years
Date: SEPT. 5, 6 & 7 — 6 to 8 P.M.
Place: BRAEFOOT PARK — McKenzie Ave.
Eligible: If you live in an area bounded by Douglas, Royal Oak Ave., Blenkinsop, Mt. Douglas X Rd., Cedar Hill, Cook & Hillside.
New Players bring Birth Certificate. Soccer Boots — T Shirts — Sweat Suits — Pads, etc. available For Sale at Registration.
Information R. Westoby 385-6905
9-2x

★ THE NEW LOOK ★
VANCOUVER CANUCKS
ARE COMING TO TOWN
TO PLAY LOS ANGELES KINGS
SATURDAY, SEPT. 23, 8 P.M.
NEW NAMES, NEW FACES
. . . A NEW BRAND OF HOCKEY
IS COMING!
A pair of Swedish defencemen, Lars Lindgren and Lars Zetterstrom plus centre Thomas Gradin and of course, Roland Eriksson with his two successful seasons in Minnesota. Then there are rookies like the high scoring Bill Derlago, Curt Fraser from the Victoria Cougars and the popular Stan Smyl from the New Westminster Bruins.
The very promising Glen Hanlon and the recently acquired Gary Bromley add depth to Canuck goaltending for the coming season.
Add Harry Neale, Canuck's new coach, noted for his disciplined, no-nonsense approach to the game and you have the ingredients for exciting NHL action.

DON LEVER
VICTORIA MEMORIAL ARENA
TICKETS GO ON SALE 10:00 A.M.-5 P.M. TUES., SEPT. 5 AT ARENA BOX OFFICE AND HILLSIDE MALL.
ALL SEATS RESERVED $4.00-$4.50-$5.00
SPECIAL PRICES FOR O.A.P. and CHILDREN 12 YRS. and UNDER — $1.00 OFF REGULAR PRICES

SAT., SEPT. 2
ISLAND SERIES
STOCK CAR RACES

★ TROPHY DASHES
★ HEAT RACES
Special!
★ MECHANIC'S RACE
★ 35-LAP FEATURE RACE
GATES OPEN 6 P.M.
TIME TRIALS 7 P.M.
RACING ACTION 8 P.M.
Adults 3.25
Students and O.A.P. 2.75
Children 6-12 1.25
WESTERN "THE ACTION" SPEEDWAY
9-2

RENT-A-WRECK
RENT A CAR
Ask for Bruce or Ron
1420 Quadra 386-6441

ATTENTION SENIOR CURLERS
AGE 50 AND OVER
MIXED OR MEN'S
THE RACQUET CLUB OF VICTORIA INVITES ALL SENIORS TO CURL TWICE A WEEK
Wednesdays and Fridays 9:30 A.M. - 11:30 A.M.
First Game October 4th (40 games guaranteed)
REGISTRATION DEADLINE MONDAY, SEPTEMBER 25th, 1978
$60.00 Per Person
NO MEMBERSHIP REQUIRED
FOR INFORMATION PHONE 477-1801, or VISIT 3964 GORDON HEAD ROAD

9-2x

LIGHT UP YOUR LIFE
Slideaway
SUNROOFS
HIS AND HERS SUNROOFS
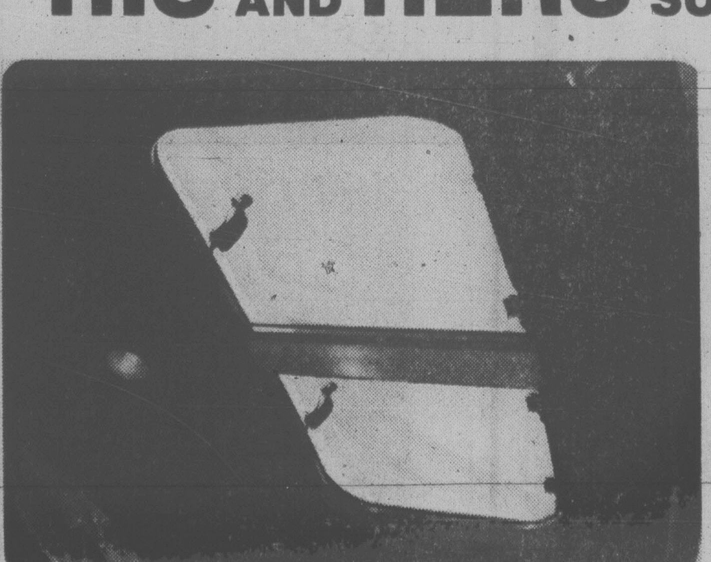
● UNCONDITIONALLY GUARANTEED WORKMANSHIP
● REPLACMENT WINDSHIELD WHILE YOU WAIT
MOBILE SERVICE
Ken Messerschmidt's
Capital AUTO GLASS & UPHOLSTERY LTD.
"VICTORIA'S LARGEST AUTO GLASS AND UPHOLSTERY SHOP"
845 YATES ST. 388-6481
9-2x

Juveniles Search For 'Differences'

Both teams claim balanced defences so the decision in Sunday's Vancouver Island Juvenile Football League meeting between Saanich Hornets and Cowichan Timberman may be determined by the differences in offensive success.

Key to Hornets opening 49-0 victory last year was the arm of quarterback Greg Frame and the open field running of Guy Prevost. Timbermen, idle last weekend, have two outstanding backs in Tom Neilson and Wade Miller.

The differences, offensively as well as defensively, were negligible when Hornets edged Cowichan in a pre-season exhibition.

The Royal Athletic Park game gets under way at 2 p.m.

Juan de Fuca and Oak Bay's Farmer Construction will meet on the same field Tuesday in an evening game scheduled to start at 7.

TRACK SUITS!
FIND US at
3371 OAK ST.
Sportsworld
Phone 383-6342

BASEBALL SCORES

NATIONAL LEAGUE

East	W	L	Pct.	GBL
Philadelphia	71	60	.542	—
Pittsburgh	68	64	.515	3½
Chicago	67	65	.508	4½
Montreal	62	73	.459	12
St. Louis	58	76	.433	14½
New York	53	80	.398	19
West				
Los Angeles	80	54	.597	—
San Francisco	78	56	.582	2
Cincinnati	73	61	.545	7
San Diego	70	66	.523	11
Houston	62	71	.466	17½
Atlanta	59	75	.440	21

Montreal 000 200 000 001— 3 9 0
San Diego 010 001 000 000— 2 6 2
Grimsley, Garman 3-6 (11) and Carter; Jones 11-13 and Roberts.

Philadelphia 000 200 100— 3 6 0
San Francisco 003 000 01x— 4 7 1
Carlton 12-12 and McCarver; Barr, Lavelle 11-9 (8) and Hill. **HRs**: Pha—Luzinski (29); SF—Evans (16), Clark (22).

New York 000 300 000 000— 3 9 1
Los Angeles 000 100 011 001— 4 12 0
Koosman, Kobel 2-5 (12) and Stearns; Rau, Hough (9), Forster 5-4 (10) and Ferguson, Yeager (10).

Houston 060 300 110—11 15 1
Chicago 511 112 12x—14 16 1
Richard, Bannister (4), Sambito 4-7 (6), Dixon (7), Andujar (8) and Bochy; Krukow, Roberts (2), Moore (2), McGlothen (4), Hernandez 8-2 (6), Sutter (7) and Rader, Blackwell (7), Cox (9). **HRs**: Hou—Bochy (2); Chi—Murcer (8), Trillo (4), Rader (3), Buckner (3).

Cincinnati 200 020 001— 5 10 0
St. Louis 100 000 001— 2 7 0
Moskau 4-4, Bair (9) and Bench; Denny 11-9, Schultz (9) and Simmons. **HR**: StL—Simmons (19).

Atlanta 000 000 300— 3 7 1
Pittsburgh 002 030 30x— 8 11 1
Niekro 16-15, Skok (7) and Nolan, Benedict (6); D. Robinson 11-5, Jackson (7), Tekulve (7) and Ott. **HRs**: Atl—Murphy (20); Pgh—Stargell (21).

Second Game

Atlanta 000 000 000— 0 3 0
Pittsburgh 000 003 00x— 3 7 1
Mahler 4-10, Camp (6), Campbell (8) and Benedict, Nolan (7); Kison 5-5, Tekulve (8) and Dyer. **HR**: Pgh—Berra (3).

PACIFIC COAST LEAGUE

Vancouver 4 Spokane 3
Hawaii 3 San Jose 0
Tucson 8 Phoenix 4
Albuquerque 8 Portland 4
Salt Lake at Tacoma 2, ppd., rain

AMERICAN LEAGUE

East	W	L	Pct.	GBL
Boston	84	49	.632	—
New York	77	55	.583	6½
Milwaukee	76	58	.567	8½
Detroit	74	59	.556	10
Baltimore	74	60	.552	10½
Cleveland	58	75	.436	26½
Toronto	55	81	.404	30½
West				
Kansas City	71	61	.538	—
California	71	63	.530	1
Texas	66	65	.504	4½
Oakland	63	72	.467	9½
Minnesota	58	76	.433	14
Chicago	56	77	.421	15½
Seattle	50	82	.379	21

Chicago 000 000 000— 0 7 0
Baltimore 002 100 00x— 3 8 0
Stone 10-11 and Nahorodny; Palmer 17-12, Stanhouse (8) and Dempsey. **HR**: Bal—Harlow, (6).

Second Game

Chicago 000 002 001— 3 7 1
Baltimore 431 010 00x— 9 11 2
Baumgarten 2-2, Schueler (1), Willoughby (6), Hinton (8) and Colbern; Stewart 1-0, Kerrigan (6) and Skaggs. **HRs**: Bal—May (21), Murray (26).

Detroit 002 040 000— 6 9 0
Kansas City 000 010 001— 2 9 1
Billingham 15-6 and May; Leonard 15-16, Mingoori (6), McGilberry (8) and Porter. **HR**: Det—Kemp (11).

Cleveland 100 111 000— 4 7 0
Minnesota 000 000 100— 1 4 1
Clyde 6-9, Kern (8), Spillner (8) and Diaz; Erickson 13-9 and Borgmann. **HRs**: Cle—Diaz (2), Carbo (4).

California 000 300 030— 6 10 0
Toronto 003 000 100— 4 9 1
Hartzell 6-8, LaRoche (8) and Downing; Jefferson 7-11, Cruz (8) and Ashby. **HRs**: Cal—Bostock (4); R.Jackson (4).

Texas 004 000 001— 5 10 0
Milwaukee 100 001 011— 4 9 0
Jenkins 13-8, Cleveland (9) and Sundberg; Sorensen 15-10 and Martinez, Moore (8). **HRs**: Tex—Harrah (7); Mil—Money 2 (12).

Oakland 000 011 210— 5 12 2
Boston 100 000 000— 1 6 1
Keough 8-11, Lacey (7), Heaverlo (8) and Robinson, Essian (7); Tiant 9-7, Burgmeier (6), Drago (7), Lee (7) and Fisk. **HRs**: Oak—Carty (26), Essian (3).

Seattle 110 000 010— 3 9 0
New York 000 000 000— 0 4 0
Mitchell 7-13 and Plummer; Hunter 9-5, Clay (9) and Munson.

BETTER OFFER ($250,000) FROM LOS ANGELES

Butch Jilts Trusting Oilers

Times News Services

Edmonton Oilers felt like the trusting groom whose bride-to-be left him standing at the altar. While the invitations were being engraved, and a hall was being booked for the reception, the bride got a better offer.

The "wedding" had been planned for sometime this week between the World Hockey Association club and Los Angeles Kings centre **Butch Goring, 29.**

But Goring, Los Angeles' leading scorer and the Lady Byng Trophy winner in the 1977-78 National Hockey League season, signed a multi-year contract with **Jack Kent Cooke's** Kings Wednesday. The pact is believed to be worth $250,000.

Goring was in Edmonton and apparently gave every indication he was ready to sign.

"We had a news release being prepared, and space booked for a news conference . . . that's how close it was," an Oilers spokesman said.

★ ★ ★

ALSO IN HOCKEY: John Muckler, 44, a scout, coach and minor league manager in his 18 years in hockey, has been appointed by Vancouver Canucks as coach of the Dallas Hawks farm club in the Central League. . . He previously coached Providence Reds of the American League and was last working as a scout for St. Louis Blues . . . Goalie **Don McLeod** and forward **Pierre Jarry** have been declared free agents by Indianapolis Racers of the World Association. . . Both were drafted by the Racers from Edmonton this summer. . . **Don Murdoch,** the New York Rangers' suspended right winger, will undergo surgery for a shoulder injury suffered late last season. . . Murdoch has been suspended by the NHL for the 1978-79 season because of a guilty plea to a charge of possessing drugs. . . Conditions of the suspension allow the Rangers to apply for Murdoch's reinstatement after the first half of the season is completed.

★ ★ ★

St. Louis Blues have signed centre **Mike Zuke,** who played with Edmonton of the WHA last year, and defenceman **Steve Harrison**. . . Harrison, 20, a Toronto Marlboro graduate, was the Blues' third-round choice in this year's NHL draft. . . In Winnipeg, the WHA champion Jets announced the signing of four players obtained in the purchase of the defunct Houston Aeros franchise. . . Signed to five-year contracts were defenceman **Scott Campbell** and forwards **Terry Ruskowski, Morris Lukowich** and **Rich Preston**. . . Montreal Canadiens have signed 20-year-old Kevin Reeves, second highest scorer in the Quebec Junior League last year with 62 goals, 109 assists and 171 points.

Hinton Coach

TULSA, Okla. (Reuter) — Alan Hinton of Britain has been coach of Tulsa Roughnecks of the North American Soccer League.

Hinton, who played the 1978 season for Vancouver Whitecaps and Dallas Tornado in 1977, replaces American Alex Skotarek, who served as interim coach of Tulsa after Bill Foulkes of Britain was fired last June 19.

During a 17-year career in the English First Division with Derby County, Wolverhampton and Nottingham Forest, Hinton, 36, played more than 500 games and scored over 100 goals.

Lower Island Youth Soccer Assoc.
REGISTRATION — 1979 SEASON

All boys' born between 1961 & 1972 are invited to register for Youth Soccer under the auspices of the association. Registration must be within the district of residence, and must take place at the undernoted locales.

AREA	DATE	TIME	PLACE
Bays United	Sept. 10	12-2 p.m.	Oak Bay Rec Centre
Cordova Bay	Sept. 10	10-2 p.m.	Lochside Park
Gordon Head	Sept. 5 & 6	6-9 p.m.	Gordon Head Rec. (Lambrick)
Gorge	Sept. 9 & 10	10-2 p.m.	Hampton Park
Juan de Fuca	Sept. 9 & 10	10-4 p.m.	JDF Arena
Lansdowne Eve Optimists	Sept. 9 & 10	10-2 p.m. Sat. 12-2 p.m. Sun.	Lansdowne Junior Sec.
Lake Hill	Sept. 5, 6 & 7	4-8 p.m.	Braefoot Park
Peninsula	Sept. 9 & 10	10-4 p.m.	Centennial Pk.
Prospect Lake	Sept. 9 & 10	10-1 p.m.	Glanford Elem. Prospect Lake Park
Sooke	Sept. 5, 6, 7, 8 & 9	6-8 p.m.	Ed. Milne School

"A" Division Schedule commences Sept. 9/10, therefore Boys involved should be sure to take advantage of early registration within their district. All other Divisions begin play on September 23/24.

GOOD LUCK
Lower Island Youth Soccer Association 9-2x

Sears
Tire and Auto Centre
Save $4

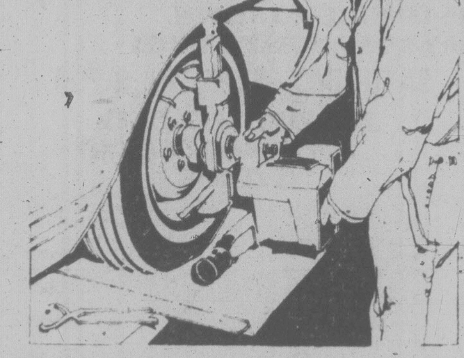

Treadsaver wheel alignment
8.99
Reg. $12.99. Most cars.

Correct alignment means better steering control and longer tread life on tires. Bring your car in during this exceptional offer. We'll adjust caster, camber, set toe-in and road test car. Parts and installation extra if required.

Sears Auto Centre (190) Phone Enquiries: 595-9111

Oil, filter and lube special
10.99
Most cars
We'll replace your car's oil (up to 5 qts.) with Sears All-Weather 10W-30 oil, install a new oil filter, lubricate the chassis, check all fluid levels.

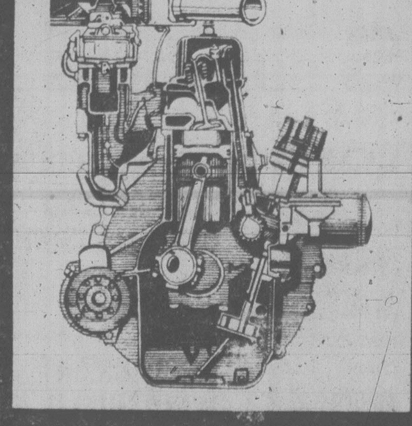

Rebuilt engines with head(s)
$490 Dodge 1961-77 225-cu. in. Exchange

Enjoy brand-new engine performance from Sears rebuilt engines. Each rebuilt engine contains up to 250 new parts.

Guarantee: Complete engines (with heads) installed in passenger cars in normal use are guaranteed against defects in workmanship or materials for 12,000 miles or 12 months at no cost for replacement or labour. In addition, up to 24,000 miles or 24 months, parts and labour charges will be prorated on a percentage of guaranteed months or miles.

Sears Automotive (28) Phone Enquiries: 595-9111
Advertised offer in effect 9:30 a.m. Tuesday, Sept. 5 thru. 5:00 p.m. Friday, Sept. 8, while quantities last.

Simpsons-Sears Ltd.
'Reg.' and 'Was' refer to Simpsons-Sears prices.

Auto Racers Put 'Pedal to Metal'

With only two point races left in the schedule, stock car drivers at Western Speedway will really "put the pedal to the metal" tonight.

Time trials get underway at 7 and racing starts at 8.

Gordie Stone has sewn up first place in the stock car division with 1,220 points but second through fifth spots are still up for grabs.

Dave Morris occupies second place with 847 points followed by Al Miller (830), Pat Phillips (781), Dean Cramb (733), Ken Alexander (601), Pete Yarmoluk (556), Mike French (492), Bill Grant (394) and Jim Smith (379).

As an added attraction, tonight's program will feature the annual mechanics race, where the builders of the cars get a chance to try their luck behind the wheel.

On Monday, another slate of demolition races is scheduled with time trials at 2 p.m. and racing at 3.

STOCK CARS	
Gordie Stone, 66 Mustang	1220
Dave Morris, 64 Chevelle	847
Al Miller, 68 Cougar	830
Pat Philips, 65 Chevelle	781
Dean Cramb, 69 Chevelle	733
Ken Alexander, 67 Camaro	601
Pete Yarmoluk, 71 Nova	556
Mike French, 70 Malibu	492
Bill Grant, 68 Chevelle	394
Jim Smith, 72 Nova	379

Divisional Honors Go To Eugene

Eugene Emeralds, shaking off an end-of-season threat by Bend Timber Hawks, meet Grays Harbor Loggers tonight in the opening game of a best-of-three series for the Northwest Baseball League championship.

Ems' Hector Rincones collected three base hits and drove in four runs Thursday as Eugene dumped Boise 10-2 to win the Southern Division title in the Class A baseball league.

The victory, coupled with Bend's 7-6 and 7-1 losses to Salem, gave Ems the title on the last day of the regular season.

Golf is relaxing — Waiting in crowds is infuriating.
PLAY IN COMFORT
at
ARDMORE GOLF COURSE

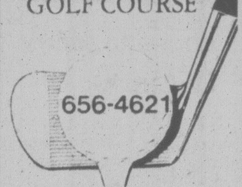

PHONE FOR GOLF AND WEATHER REPORT THEN DRIVE OUT FOR YOUR GAME
930 ARDMORE DRIVE AT W. SAANICH RD.
7-8

"TOTAL POWER SKATING"
THE OAK BAY WAY!
10 1-HOUR SESSIONS
DAILY SEPTEMBER 5th-14th INCLUSIVE
INSTRUCTOR: PHIL BLAKE
DAILY SCHEDULE
Class No. 1 (12 and under) .... 4:00-5:00 p.m.
Class No. 2 (13 and 14-yr.-olds) ..... 5:10-6:10 p.m.
Class No. 3 (15 and over) .... 6:20-7:20 p.m.
REGISTRATION FEE: $20.00
for further information please dial 595-SWIM 8-20
oak Bay recreation centre

THERE'S NOTHING SPECIAL ABOUT

UNLESS YOU DON'T HEAR IT

Today, there is a good chance that you **can** hear better. Possibly with a Beltone hearing aid so tiny it may very well escape notice. Yet it's meticulously crafted to provide the best possible hearability . . .

. . . with gold, silver and platinum components that resist the corrosive effects of rain, snow and perspiration.
. . . with solid-state circuitry which increases efficiency and reduces the overall size of every Beltone aid.
. . . with computer-monitored quality control and printed proof-of-performance to back up performance claims.
. . . with continuing service by trained Beltone hearing aid specialists to keep hearability at its best.

If you don't want to miss any of the wonderful sounds in your life, find out if a hearing aid can help. And remember the Beltone difference.

CALL OR COME IN TODAY
FOR A FREE HEARING AID TEST
Beltone Hearing Aid Service
613 YATES 382-3323
8-24x
Beltone® WHEN A HEARING AID WILL HELP

Hold it!
FOR THE
$100,000 FRIDAY DRAWS

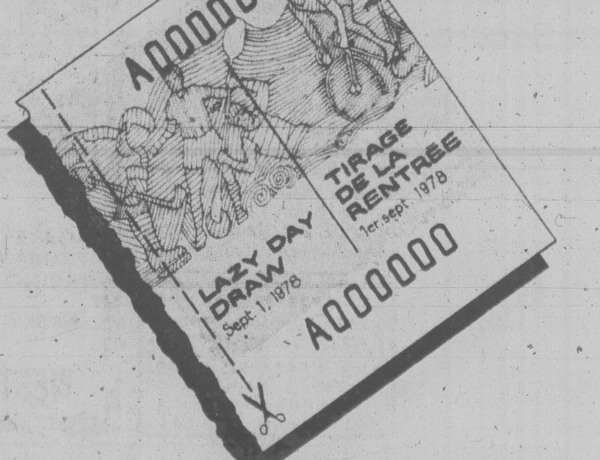

Friday Draw dates:
September 8, 15, 22 & 29.
NOW 7 WAYS TO WIN WITH 1 LOTO CANADA SUPER SURPRISE PACKAGE.
Loto Canada
The National Lottery

SANDOWN PARK RACE RESULTS, ENTRIES

Friday's Results

FIRST ACE — $600, 1 mile pace & trot — Trotters: Non-winners this meet. Also eligible: Pacers — Claiming — Claiming Price $1,500 plus allowances. (Non-winners this meet with at least eight starts at this meet.)
Ruby Khan (Astg) 13.80 6.20 2.90
Senga Silas (Dryden) 5.10 2.40
Brontosaurus (Urquhart) 2.70
Time 2:16 3/5. Exactor (8 & 7) $41.80.
Clover Marzy, Stone Flower, Steady Ace, Wallace Crooks, Noble Express also ran.

SECOND RACE — $600, 1 mile pace — Claiming — Claiming Price $1,500 plus allowances. (Non-winners $450 last six starts who are winners over $200 last six starts. Also eligible: Trotters.
Captain Ucody N (Evs) 4.90 3.70 3.70
Spunkey Dale (Jgqust) 5.80 4.20
Tiddler Mac (Urquhart) 4.20
Time 2:15. Exactor (3 & 2) $82.20.
Sand Bandit, Johnny Pence, Claybrook Barry, Valley Jim, Ivans Lucky Girl also ran.

THIRD RACE — $600, 1 mile pace — Claiming — Claiming Price $1,500 plus allowances. (Winners of $450 or over last six starts.)
Dons Florico (S.Ercn) 14.50 3.80 4.10
Mr. Ming (Linton) 3.20 3.00
Charmin Dusty (Hudon) 3.70
Time 2:15. Exactor (4 & 1) $45.90.
Stop Watch, Sir Bob, Waynes Buddy, Halcyon Harmony, Mark Dominion also an.
Al's Dominion scratched.

FOURTH RACE — $650, 1 mile pace — Claiming Handicap — Claiming Prices $1,750 to $2,000 plus allowances.
RaysGoldenPatch (Tn) 21.00 9.70 6.80
Cal's Dominion (Rankin) 25.30 9.40
Taiga (Bouvier) 3.30
Time 2:14 2/5. Exactor (6 & 1) $330.80.
Senga Nola, Willie T'Knight, Glen Crooks, Meadow Bay, Miss Rajan also ran.

FIFTH RACE — $700, 1 mile pace — Claiming — Claiming Price $2,000 plus allowances.
Dunhoe (Armst) 7.90 4.40 3.10
T. V. Pilot (Burke) 3.30 3.00
Marc Kimberly (McDole) 4.00
Time 2:12 1/5. Exactor (2 & 1) $31.70.
Andys Buzzer, Nechako Chris, Paul Bruiser also ran.
Wee General Fuzz and Ocala Dutch did not finish.

SIXTH RACE — $700, 1 mile pace — Claiming Handicap — Claiming Prices $2,500 to $3,000 plus allowances.
Andys Lester (McDole) 7.50 7.90 3.40
Andys Wayne (Hudon) 3.10 2.60
Right Proud (J. Gagnon) 4.50
Time 2:13. Exactor (8 & 4) $21.80.
Senga Scarlett, Biffy Brooke also ran.
Monterey Brook, B. C. Flyer, Dustys Norman scratched.

SEVENTH RACE — $1,100, 1 mile pace — Preferred.
Hazels Yankee (Boyd) 7.40 3.70 2.90
Nechako Prince (Mrch) 5.00 2.90
Dusty Speedball (Linton) 2.50
Time 2:11 2/5. Exactor (1 & 5) $48.40.
Exel B Mac, Pacen Bill, Senga Lennoc also ran.
Little Pence scratched.

EIGHTH RACE — $750, 1 mile pace — Claiming — Claiming Price $3,000 plus allowances.
MapleHillsTodd (Mch) 13.70 7.50 6.30
Mel J. Victor (G.Hgswth) 5.20 4.00
Shady Hill Sam (Armstrong) 4.10
Time 2:12. Exactor (3-4) $77.30.
Adios Tee Maral, Lord O Lynch, Karrob Gift, Sodale, Got To Be also ran.
Attendance 1092. Mutuel handle $71,779.

Monday's Entries

Post Time 5:00 p.m.

FIRST — $600, claiming, one mile trot and pace.
Eagle Star G. Tonkin
Brontasurs W. Urquhart
Noble Express L. McDoel
Wallace Crooks R. Graham
Rhythm C C. Gagnon
Frisky Reed T. Burke
Stone Flower C. Sibiga
No Dill D. Bell

SECOND — $600, claiming, one mile trot and pace.
Spunkey Dale D. Jungquist
Captain Uncody N M. Evans
Starling Adios M. Armstrong
Valley Jim J. Hudon
Tiddler Mac W. Urquhart
Claybrook Barry K. Linton
Johnny Peece D. Dryden
Lebret L. McDole

THIRD — $600, claiming, one mile pace.
Micheals Derby S. Ericsson
March Stream J. Hudon
Montecristo Chip M. Williams
Taiga M. Bouvier
Willie T. Knight W. Urquhart
Meadow Bay D. Jungquist
Glen Crooks W. Haining Sr.
Snagel D. Bell
Also eligible:
Marc Kimberly L. McDole

FOURTH — $650, one mile pace.
Mss Hazel M. Bouvier
Ranch Time G. Hworth
Panicky Belle B. Marks
Senga Lark J. Rankin
Plucky Dauber B. Young
Brookson Lynd C. Gagnon

FIFTH — $700, claiming one mile pace.
Senga Scarlett J. Mahorich
Right Proud J. Gagnon
Monterey Brook S. Ericsson
T. V. Pilot T. Burke
Andys Wayne J. Hudon
Got To Be D. Jungquist
Linda Quill G. Tonkin

SIXTH — $750, claiming one mile pace.
Shady Hill Sam M. Armstrong
Lord O Lynch D. Bell
Dustys Counsellor B. Young
Good Aim J. Rankin
Adios Tee Maral B. Boyd
Sodale L. Pitre
Flamecomet M. Bouvier
Senga Logan J. Mohorich

SEVENTH — $1,100, claiming, one mile pace.
Hazels Yankee B. Boyd
Mitchs Butch C. Gagnon
Guy Dominion M. Evans
Forts Joy P. Lundy
Irish Dawn J. Hudon
Pacen Bill R. Graham
Exel B. Mac M. McCallum
Fort Tilden K. Linton

EIGHTH — $700, one mile pace.
Ruby Khan M. Armstrong
Maple Hills Shelby C. Gagnon
Holdridge Duchess J. Hudon
Holdridge Della M. Bouvier
Jambo Don T. Burke
Miss Rusty Gold L. McDole
Holdridge Dinah G. Tonkin
Bee Bee Brook W. Haining Sr.

PROFIT
RAISING EARTHWORMS
Can You Answer "YES" to These Questions?
1 Do you like raising livestock?
2 Do you want a business of your own?
3 Do you need retirement or extra income?
4 Do you have a back yard or other land?

PERHAPS YOU CAN BECOME A WORM GROWER!
IF ACCEPTED AS A PRODUCER WE OFFER
* Professional Guidance
* Exchange Membership
* Marketing Service
* Complete Supplies
ACT TODAY! SEND FOR YOUR FREE BROCHURE!
Send name, address, phone, description of facilities to
NATIONAL WORM GROWERS EXCHANGE, INC.
"Leading The Industry"
615 "A" STREET • SMYRNA, TENNESSEE 37167 • (615) 254-7327

COME TO SALMON COUNTRY
MODERN RENTAL BOATS
Fibreglass 9.9 h.p. and 20 h.p. outboards
RESERVATIONS
PEDDER BAY MARINA
Metchosin—off Rocky Point Rd. 478-1771

Leitch Third, Anstey Fourth In Sailing Tests

Times News Services

Victoria's Phil Leitch, who conquered all in the Canadian and North American Fireball sailing championships, didn't tarnish his reputation with a third-place finish Friday in the Canadian Olympic Regatta at Kingston, Ont., Friday.

Leitch finished a disappointing 12th in Friday's final race to wind up with 48 points and third place. He won one of the nine races and finished second twice.

Craig Gilbert of Weston, Conn., with four first-place finishes, won the series with 25 points while Clive Robertson of Pickering, Ont., was second with 43.7.

Robert Britten of Sidney finished fifth. Britten had two second-place finishes and a third for his strongest showings in the series.

Another district sailor, Louise Anstey of the Royal Victoria Yacht Club won Friday's final race in the North American women's championships at Newport, R.I., but finished fourth overall.

Bonnie Shore of Newport, who won the first two of the three races in Shields-class sloops, won the North American title.

Ruth Morton of Shearwater, Md., finished second overall and Cindy Stieffel from Bay Waveland, Tex., finished third.

Sod-Turning Rite At Racquet Club

Marjorie Leeming, one of the greatest tennis players ever to play out of Victoria, will serve up the ceremonial sod-turning honor Tuesday when the Racquet Club of Victoria launches into a new expansion phase.

One of Canada's best in the 1920s and recently elected to the British Columbia sports hall of fame, Leeming will turn the sod to herald the start of a five-court covered tennis facility.

The ceremony will take place at 11 a.m.

EXHIBITION PARK

Friday's Results

First—$2,400 claiming, 3 year olds and up, 1 1-16 miles:
Newfields (Skinner) 11.70 5.70 4.20
Rosie De Riveter (Wilkinson) 5.80 4.10
Little Beau Piet (Cuthbertson) 3.70
Time: 1:53
Knightly Gal, Nobhill Lady, SheilaS Diamond, Vixen Lass, Taywin, Shelley's Pet also ran.

Second—$2,800 claiming, 3 year olds, 6½ furlongs:
Miracle Love (Krasner) 27.10 14.30 6.10
Star Lodge (M. Mena) 7.90 4.80
Tee Wee Wass (Skinner) 3.20
Time: 1:21 4-5
Daily Double: $215.00
Martinas Girl, Sail Happy, Bud N Wendy, Azulila, Castle Image also ran.

Third—$2,700 claiming, 2 year olds, 6½ furlongs:
Croque Monsier (A. Smith) 10.50 5.00 4.20
Crown Counsel (Carter) 4.40 3.50
Jet A Belle (Krasner) 6.50
Time: 1:23 3-5
Cast In Gold, Donna Mac, Elky Jr., Mutual Acceptance, Pinch Hitter, Gold Shannon, Todwel's Splash also ran.

Fourth—$3,300 claiming, 3 year olds, 1 1-16 miles:
Le Papillion (Williams) 12.30 5.40 4.50
Dannys Honey (Bray) 9.90 6.50
Scamp's Wildfire (M. Mena) 12.30
Time: 1:50 1-5
Exactor: $110.60
Tanya Lynn, Mr. Northwoods, Reformed, Commander Jim, Nirod, Sir Camelot, Take The Money also ran.

Fifth—$3,200 claiming, 3 year olds and up, 6½ furlongs:
Melody Maker (Cr'ton) 15.20 7.20 5.30
Citizen's Award (Cuthbertson) 4.70 3.10
Sassie Driver (Stein) 5.00
Time: 1:21
Frank Foto, Mr. Bradley, Lucky Gary, Blue Major, Beareck, Little Larder also ran.

Sixth—$3,600 claiming, 3 year olds and up, 6½ furlongs:
Jet Of The Times (A. Smith) 6.00 3.70 2.90
Empress Dee (Arnold) 4.50 3.50
Prairie Scooter (Wolski) 3.20
Time: 1:22 2-5
Exactor: $25.70
Comic Sue, Pax Princess, Snow Quality also ran.

Seventh—$3,400 claiming, 3 year olds, 6½ furlongs:
Smokein Rose (Carter) 4.40 3.20 2.50
Ayedee (Williams) 4.40 2.90
Balsam Leaf (Krasner) 2.50
Time: 1:22 1-5
Marine Driver, Off The Pace, Barick's Brother, Mahanni also ran.

Eighth—$3,600 claiming, 3 year olds and up, 6½ furlongs:
Pickle Pie (J. Mena) 6.50 4.10 2.80
Ardmore (Wolski) 3.90 2.80
Devon Sea (Skinner) 3.50
Time: 1:22 4-5
Exactor: $33.40
Gallant Dave, Ladication, Pitt Meadows, Ole Conkie also ran.

Ninth—$4,500 allowance, 3 year olds, 6½ furlongs:
Tompian's Tim (Demorest) 4.20 3.30 2.60
Sinful Duke (Williams) 6.00 3.50
Prince Gesture (Skinner) 3.70
Time: 1:20 1-5
Exactor: $30.30
Earl Of Bon, Nurse's Bet, Gold Girl, Tasla, Eriden, Captain Cognac also ran.

Tenth—$2,300 claiming, 3 year olds and up, 6½ furlongs:
Port Sider (Creighton) 45.80 27.30 9.70
La Belle Lune (Wilkinson) 7.40 5.10
Proserpine (Walker) 4.50
Time: 1:22 3-5
Quinella: $146.80
Annie Alms, Win Bram, Green Apple Pie, Major's Dream, Black Lila also ran.
Handle: $864,198; Attendance: 9,883.

Monday's Entries

First—$2,400 claiming, 3 year olds and up, 1 1-16 miles:
Salt Chuck (Dailey) 119
Echo Sounder (Wilkinson) 117
Wily Roman (Demorest) 119
Anthony Go (Williams) 114
Scratch Harry (Smith) 119
Prince Richard 112
Crime Fighter (Loseth) 122
Lt. Governor (Creighton) 114
Pacific Rim (Arnold) 122
Triple Two (Walker) 119
Also eligible:
Mid Drive (Cuthbertson) 119
Nicola Captain (Dailey) 119
Darshan's Reward (Williams) 114
One Night Stand (Bray) 122

Second—$2,400 claiming, 3 year olds and up, 1 1-16 miles:
Times Sister (Wilkinson) 110
Waldesruh Freddy (Crei'n) 112
The Aryan (Skinner) 115
Port of Vancouver (Rocha) 110
Seenya Shaska (M. Mena) 112
Cinamon King (Dailey) 115
Hansmar (Walker) 115
Its Impossible (Williams) 110

Third—$3,600 claiming, 3 year olds and up, 1 1-16 miles:
Alder Bug (Demorest) 117
Canada West (Creighton) 114
Hustling Knight (Dailey) 117
North Hand (Williams) 108
Forty Jewels (Smith) 117
Tenusa (Krasner) 109
Win Key 109

Fourth—$3,800 claiming, 3 year olds and up, 1 1-16 miles:
Changeable Silks (Skinner) 120
Red Devil (Williams) 110
Noble Purchase (Johnson) 115
Splinters (Loseth) 115
Prince of Derry (Demorest) 115
Travel First Class (Cuth'n) 120
Jades Desire (Smith) 112
Intrepid Blaze (Creighton) 110

Fifth—$4,000, claiming 3 year olds and up, 1 1-16 miles:
Lord Occo (Smith) 113
Talk On (Krasner) 113
Swan Khal (Loseth) 111
River of Ice (Arnold) 116
Marching Willie (Johnson) 113
Andy's Star (Stein) 119

Sixth—$4,900 claiming, 3 year olds and up, 6½ furlongs:
Lee's Craig Seven 110
Teddy Bear D. (Walker) 109
Hallelujah Point (Krasner) 115
Copper Castle (Johnson) 113
Bird of Courage (Carter) 116
Mark McCoy (Cuthbertson) 119
Dark Summer (Smith) 113
Buckon (Williams) 108

Seventh—$4,400 claiming, 3 year olds and up, 6½ furlongs:
Moon Lodge (M. Mena) 108
Morning Dora (Skinner) 118
Easter Gem (Krasner) 114
Nearly Dearly (Demorest) 113
Barbie Baby (Creighton) 110
Dorset Place (Carter) 111
Samoan Sands (Walker) 113
Opening Move (Williams) 108
Bud's Playgirl (Loseth) 113
Little Miss Mecca (Johnson) 111
Also eligible:
Will She Be Frisky (Stein) 108

EIGHTH—$4,700, 3 year olds and up, 1 1-16 miles:
Spartan Power (Smith) 114
My Jungle (Loseth) 115
Jungle Image (Arnold) 115
Blue Cheese (Johnson) 109
Wily Will (Krasner) 109
Copper Tay (Williams) 110
Ocean Park (Cuthbertson) 117
Country Kitten (Demorest) 106

Ninth—$30,000 added handicap, 3 year olds and up, 1⅛ miles:
Main Gallant (Stein) 112
Pancheta's Will 114
Smooth Sifter (M. Mena) 109
Impasto (Bray) 109
Smiley's Dream (Skinner) 123
Pampas Host (Johnson) 120
Moon Bird (Krasner) 109
First Purchase (Loseth) 118
Skovinsky (Arnold) 116
Bold Palette (Cuthbertson) 118

Tenth—$3,800 claiming, 3 year olds and up, 1 1-16 miles:
Captain River (Cuth'n) 118
Vicalino (Williams) 108
Holyrood Road (Demorest) 113
Barb's Knight (Creighton) 109
Transport Dan (Walker) 113
Appenglow (Bray) 115
Big Midget (Johnson) 117
Poolcanna (Loseth) 119

Sub Race—$2,300 claiming, 3 year olds, 6½ furlongs:
Dancer's Desire (Skinner) 120
Langley's Desire (Rocha) 105
Sherry Serena (Skinner) 115
La Belle Michell (Brownell) 115
Caddie's Desrie (M. Mena) 110
Lady Eliza (Arnold) 115
Playful Lady (Stein) 115
Naughty Nitey (Krasner) 115
Ma Joie (Rocha) 105
Alta C. (Johnson) 115
Also eligible:
Trial Date (Walker) 115
Dancing Koko (Brownell) 115
Struck Seven (Loseth) 115
Star I Are (Williams) x110

OXFORD FOODS
271 COOK STREET
We reserve the right to limit quantities
Prices Effective Sun., Sept. 3 to Tues., Sept. 5

SWANSON TV DINNRS Chicken Beef Turkey 99¢
MAXIM INSTANT COFFEE 8-oz. jar 4.99
CARNATION SOCKEYE SALMON 7¾-oz tin 1.39
KRAFT MIRACLE WHIP 32-oz. jar 1.19
FRAY BENTO CORNED BEEF 12-oz. tin 99¢
ALLEN'S APPLE JUICE 48-oz. tin 79¢
CARNATION COFFEE MATE 16-oz. jar 1.29
SUNLIGHT DISH LIQUID 32-oz. btl. 99¢

SEPTEMBER 1 Loto Canada "LAZY DAY" WINNERS

KEEP THIS LIST OF WINNING NUMBERS UP TO OCTOBER 6th

Winning ticket numbers for the Lazy Day Draw of September 1, 1978 will be randomly drawn from the Super Surprise Packages available for purchase at anytime up to the main draw on October 6th. To make it easier to follow, winning ticket numbers will be published in sequence.

80 PRIZES OF $5,000

A163467	A393276	A400701	A615603	A643517	A654381	A676251	B126792	B181138	B225201	B289826	B324269
B345859	B405071	B440421	B561337	C159285	C217277	C232503	C304516	C554951	C650135	C653339	C663290
D121292	D188093	D424063	D569262	D575593	D654238	E102524	E153008	E159066	E501567	E613866	F127620
F211984	F658763	G175362	G297605	G364355	G447191	G455944	G507411	G584680	G594383	H143499	H236524
H640932	J387788	J504524	J618819	K116817	K178844	K232763	K278648	K364958	K434223	K435279	K462556
K478134	K498974	L139055	L158411	L173998	L525849	L587783	L603127	M178694	M268878	M279158	M289770
M300255	M381409	M428754	M524625	M582577	M586072	M624667	M625808				

800 PRIZES OF $500

A111926	A114633	A115818	A122377	A122898	A131500	A137516	A138711	A152681	A153907	A158094	A159889
A160735	A164524	A172527	A180087	A192408	A199006	A204851	A207851	A214648	A214652	A220542	A222488
A224747	A227977	A228298	A240555	A246114	A264007	A283783	A285379	A287259	A302196	A320683	A358001
A365928	A367568	A371143	A371368	A381696	A383481	A409444	A419843	A420917	A429620	A462890	A463931
A464129	A467264	A472172	A503220	A507444	A514009	A517946	A549399	A557540	A579122	A584895	A592820
A608400	A611526	A623682	A626390	A643780	A643823	A650317	A656533	A664685	A674338	A684051	A684586
B105968	B115484	B122961	B123573	B123907	B125066	B125623	B127903	B137082	B164246	B166649	B190852
B202569	B217019	B220357	B256395	B259797	B262182	B283741	B284368	B305400	B306584	B309680	B314265
B316344	B321677	B323338	B335576	B335633	B336713	B343036	B344779	B354634	B370993	B371765	B387114
B394208	B403408	B405230	B413000	B419916	B425518	B452748	B464921	B474502	B474548	B500948	B501696
B502420	B513903	B536448	B536664	B545612	B558993	B570717	B584030	B590388	B601668	B612129	B619174
B619687	B629429	B630539	B631618	B634620	B635170	B637193	B650331	B658656	B665238	B668350	B672125
B675158	C101671	C110144	C132281	C140294	C147487	C148259	C149894	C152353	C154966	C171604	C181922
C186314	C191184	C193663	C198527	C201181	C213953	C223973	C228056	C236553	C239686	C258271	C261966
C265436	C269981	C278180	C293374	C299443	C302728	C311770	C313100	C326859	C329181	C340333	C355834
C361968	C364679	C373908	C385874	C390400	C390674	C393463	C404906	C415874	C418799	C419497	C423550
C427980	C436803	C439962	C440554	C441761	C448773	C448908	C452346	C464458	C468978	C470818	C481826
C502209	C525708	C530263	C539337	C545585	C601516	C603759	C604880	C629931	C651808	C659689	C660969
C668930	D109076	D125076	D127721	D140677	D145982	D178223	D191553	D192894	D197355	D201064	D202787
D203195	D216691	D247914	D258234	D261920	D266926	D268201	D278524	D298685	D309438	D337749	D352109
D375466	D386185	D395034	D400832	D410000	D414497	D424173	D432552	D447001	D451908	D454255	D460765
D473112	D474646	D474796	D478054	D492405	D496639	D509969	D515654	D518742	D524524	D550160	D555378
D560946	D567223	D568877	D579987	D583672	D585706	D605089	D613727	D627341	D629345	D631106	D633428
D633824	D645978	D662965	D663327	D675154	D675534	E128129	E134789	E139709	E141341	E148695	E174034
E175223	E178558	E180943	E191624	E194926	E220078	E224584	E224797	E226242	E226311	E235018	E260551
E263585	E292830	E305824	E318133	E318954	E335619	E337179	E343894	E351270	E354527	E358368	E360596
E366763	E404590	E415910	E421148	E440634	E449051	E461714	E474012	E488637	E515938	E523102	E544779
E563621	E569853	E595209	E598128	E621418	E638446	E640390	E647480	E668320	E679225	F106696	F107411
F113967	F122439	F149475	F150962	F157043	F157903	F160518	F172128	F183430	F200282	F212305	F214452
F251425	F254180	F257470	F261729	F265494	F269808	F272597	F280557	F287123	F295564	F301657	F302058
F305624	F309787	F351511	F362004	F365086	F376340	F380067	F382481	F394857	F402849	F402857	F404760
F420529	F429840	F442659	F460602	F473050	F487059	F503200	F506940	F507293	F513879	F519315	F537049
F537173	F540872	F555473	F564915	F565122	F566164	F570425	F579114	F579759	F580409	F584374	F585580
F588723	F589949	F593243	F596244	F599612	F625391	F627553	F638658	F650117	F658581	F663738	F670665
G106117	G108028	G109775	G111610	G114676	G120140	G125509	G129977	G130474	G133526	G140616	G148264
G149146	G160501	G176773	G182415	G197447	G204373	G207052	G222991	G230300	G235580	G238640	G251369
G257897	G261365	G281090	G284796	G306722	G309638	G311082	G320841	G325705	G331180	G335931	G345869
G355391	G360742	G374014	G384353	G393804	G416221	G434343	G434952	G439054	G451803	G456890	G485738
G495934	G524171	G528247	G537000	G553948	G557911	G558372	G563718	G567281	G599700	G611938	G634110
G636756	G637826	G638419	G642908	G667229	G674071	G678912	H103230	H103937	H113031	H119624	H124459
H133673	H137361	H158284	H163927	H166685	H173165	H174621	H190795	H196525	H215377	H249664	H250931
H269776	H270485	H271707	H271869	H280932	H285259	H289906	H295784	H314084	H336346	H336839	H339367
H348037	H363807	H373190	H378789	H391955	H423217	H441667	H441737	H446369	H466081	H472934	H488902
H495317	H502872	H504263	H507508	H531211	H545846	H546507	H560166	H580657	H584016	H591962	H615933
H616813	H617900	H626950	H651630	H658996	H666314	H670680	H683707	J100870	J118689	J170410	J176578
J179218	J181883	J203060	J209282	J211713	J216498	J245310	J255498	J264280	J286930	J287835	J293247
J311027	J315626	J323282	J351322	J359553	J363791	J386413	J386611	J400508	J404609	J405691	J411535
J412925	J435589	J439887	J444396	J453071	J453707	J471022	J478335	J496092	J508699	J516867	J526670
J528780	J544077	J550271	J560576	J563256	J565991	J569723	J577674	J604074	J610337	J612059	J618293
J629510	J636994	J660060	J660242	J660314	J660405	J663923	J679687	K103250	K109361	K121134	K133727
K134648	K135589	K136652	K138886	K139052	K144371	K148968	K164034	K164612	K165441	K173219	K176926
K192740	K200202	K204468	K205178	K213464	K222333	K229309	K246624	K277078	K280346	K283750	K290503
K306676	K320671	K330135	K331056	K332138	K346704	K358544	K371108	K385615	K385997	K391069	K414742
K431196	K435055	K439633	K466122	K466906	K467272	K468330	K479473	K504500	K506836	K522618	K527652
K527673	K533696	K575372	K577164	K585871	K595335	K599797	K604999	K610021	K615991	K622201	K632800
K650003	K651558	K654832	K656228	K667203	K679296	L105184	L108746	L108772	L123775	L127272	L144912
L150549	L166341	L180598	L180601	L184369	L189486	L202750	L208155	L230120	L233566	L233715	L235776
L238876	L254122	L259281	L280779	L298915	L299647	L303136	L310316	L316218	L317577	L317596	L331014
L332904	L338566	L347563	L351196	L371000	L377546	L378144	L383670	L385331	L387181	L398256	L404826
L407806	L408901	L416577	L436545	L448310	L454610	L463801	L464034	L464967	L473926	L475367	L476132
L501346	L505753	L512665	L513455	L522748	L533901	L538613	L557813	L561805	L570825	L585861	L587183
L595388	L625327	L626907	L629588	L630621	M116285	M117553	M118124	M137999	M187012	M189629	M205890
M217399	M235825	M250622	M253637	M259041	M283048	M284064	M300063	M300771	M303099	M305968	M306429
M311485	M318884	M354149	M363358	M364252	M365813	M372224	M378995	M382661	M389190	M409992	M421280
M456938	M457969	M458243	M465867	M469136	M479267	M483727	M494209	M501461	M510389	M517094	M521590
M529436	M531936	M541582	M546248	M553552	M578188	M583713	M602535	M603649	M610372	M616965	M622352
M623154	M625413	M627138	M653712	M670182	M672645	M676694	M679792				

In the event of discrepancy between the above list and the official computer print-out of prize winning numbers, the latter shall prevail. Super Surprise packages issued right up to the October 6th main draw may contain a "Lazy Day" Draw winning ticket number... check your Special Lazy Day ticket number carefully with this list of winning numbers... you could be $5,000 or $500 richer.

IF YOU HOLD A WINNING TICKET:

1. Fill out the stub on the back of the Lazy Day ticket portion.
2. Mail the stub by registered mail to Loto Canada Inc. P.O. Box 1,000,000,* Ottawa, Canada K1G 3Z3 or if there is a regional office of Loto Canada Inc. near you, present it to that office and they will give you a receipt for it.
3. You will receive a cheque for the amount of your prize by mail when your stub has been verified by Loto Canada Inc.
4. Retain the other ticket portions within your Super Surprise Package — remember there's the main draw ticket number and a separate Voyage Canada ticket number eligible for the drawings of October 6th.

DON'T FORGET TO HOLD ONTO YOUR MAIN DRAW TICKET PORTION FOR THE OCTOBER 6th DRAW.

Loto Canada
The National Lottery

WORTH WEIGHT IN GOLD

LIVERMORE, Calif. (UPI) — Researchers at Lawrence Berkeley Laboratory report that windows coated with a film of gold, silver or other metals can keep out as much as 90 percent of the summer's sun heat and glare or can trap heat inside during cold spells.

Nearly transparent gold-plated glass was originally developed for ice-free ski goggles and aircraft windshields, a lab spokesman said Friday.

But, he added, some new office buildings in Canada, the United States and Europe are now using small amounts of gold to insulate windows and cut air conditioning and heating costs.

Scientists at the lab reported reflective coatings are being analyzed to try to develop the most energy-efficient windows, which can still be seen through.

Researcher Steven Selkowitz said the only problem is that the windows plated with gold or other reflective surfaces are expensive, but he said they would still pay off in lower utility and equipment costs in the long run.

Will Mexican Oil Deliver West from OPEC Clutch?

MEXICO CITY (AP) — Mexico may replace Saudi Arabia as the country with the world's largest known oil reserves if estimates given by President Jose Lopez Portillo prove correct.

In an annual state of the union address Friday, Portillo said Mexico's potential oil reserves are 200 billion barrels and that it has trillions of cubic feet of natural gas as well.

Up to now Saudi Arabia has been considered the world leader in oil reserves with 170 billion barrels.

Lopez Portillo said nearly 7,000 square miles along Mexico's coasts and 10 times that offshore are potentially rich in crude oil and natural gas.

The quirk of nature apprently created a pool of oil and natural gas under much of the Mexican coast along the Gulf of Mexico. There is even some evidence the oil stretches across the Sierra Madres to the Pacific coast.

Oil experts in Mexico City said the new government increase in the reserve estimate is very significant because officials at PEMEX, the government oil monopoly, have for years been extremely conservative in plotting the oil reserves.

In early 1977, it announced 17 billion barrels in proven reserves at a time when foreign experts said the figure was closer to 100 billion barrels.

Mexico nationalized foreign oil interests in 1938. The current find is underneath a field that was producing in 1938, but most wells were closed until PEMEX went back four years ago and drilled some deep test wells.

Lopez Portillo said the production of crude oil and derivatives now is 1.4 million barrels a day, about 50 per cent higher than PEMEX estimated it would be when the last estimates were released six months ago.

U.S. energy planners have believed for a long time Mexico would be an abundant source of petroleum and natural gas.

The hope is that Mexico's supplies, combined with oil from the North Sea and Alaska's North Slope, can alleviate or solve the energy crisis in the West and break an oil and price monopoly held by the Organization of Petroleum Exporting Countries (OPEC).

Mexico has refused to join the cartel claiming it has its own oil and does not need the protection of a group like OPEC.

Just five years ago, Mexico was still importing crude oil and petroleum products.

★ ★ ★

NO COOLING ON AMNESTY

MEXICO CITY (AP) — President Jose Lopez Portillo still proposes amnesty for political prisoners, most of whom are in jail for terrorist activities.

Groups appealing for amnesty estimate there are about 350 persons in prison serving sentences or awaiting trial for alleged terrorist acts. They claim that during the last six to eight years another 600 suspects disappeared after being arrested.

There have been speculation that Lopez Portillo would back down from his amnesty plan because of the kidnap-murder this week of the son of the Mexican ambassador to the United States.

Suspect Chemical In Beer

WASHINGTON (AP) — Preliminary chemical tests indicate that minute traces of nitrosamines—a potent cancer-causing agent—may be present in some beers, the U.S. Brewers Association said Friday.

The brewing industry is conducting more tests to see if beer does contain any nitrosamine compounds and, if necessary, it will try to identify their source and eliminate them, the association said.

The brewers stressed that it is not known whether the minute amounts found—about two to three parts per billion—are harmful to anyone.

Nitrosamaines occur in foods and are created naturally within the body when nitrites combine with chemicals called amines or amides. The U.S. government recently announced that it suspects nitrite may cause cancer.

The brewers, in a prepared statement, said they undertook the testing after learning about unpublished research in Europe that suggested that "miniscule amounts of a nitrosamaine compound appear to be present in some European beers at levels of about two to three parts per billion."

Laboratory tests that began two weeks ago provide preliminary evidence that "similar minute amounts of about two to three parts per billion may be present in some (domestic) beers" but the testing procedures still must be completed and verified.

The names of the tested beers are not made public.

State of Siege Aimed At Communists: Chile

SANTIAGO (AP) — The military government imposed a state of siege Friday in a section of northern Chile and arrested 13 persons it accused of provoking labor conflict at the world's largest copper mine.

An interior ministry statement said the outlawed Communist party is trying to take advantage of the month-long dispute by circulating pamphlets among 9,000 miners and white-collar workers at the state-run Chuquicamata mine urging them to fight "the dictatorship."

Chuquicamata is 160 kilometres northwest of Antofagasta and 1,280 kilometres north of Santiago.

Although all Chile is under a government-decreed state of emergency, the stiffer state-of-siege edict permits longer detentions without charges and banishments to isolated areas.

As many as 5,000 Chuquicamata workers were reported to have refused to eat in company cafeterias to back demands for wage increases, with the idea that by not eating they will be less productive.

The government copper corporation, CODELCO, has said production levels are being maintained and occasionally rising at the big mine, which has an annual capacity of 445,000 tons of copper.

Virtually all union and political activity is illegal under the military junta of Gen. Augusto Pinochet that seized power in a bloody coup in September, 1973, against the late Marxist President Salvador Allende.

Chuquicamata miners now receive from $142 to $168 a month in wages and bonuses while white collar workers receive from $168 to $286. The employees also receive housing and educational assistance.

One of the main complaints is that the bonus portion of their salaries has not increased six years.

Copper is Chile's main export and hard currency earner but an aggressive policy of developing other exports has reduced copper's share of the country's exports to 60 from 80 per cent in the last two years.

50 million Jobs a Year Needed: ILO

GENEVA (AP) — About 50 million jobs a year will have to be created to provide full world employment by the year 2000, the International Labor Organization predicts.

The UN agency said the world population of those able to work will increase to 2.5 billion by the end of the century, compared with 1.6 billion in 1975. It said there already are 50 million unemployed and 300 million underemployed and that most of the increase in the labor force will be in Third World nations.

Badminton
Squash
Racquetball

Pre-season special 10% off restringing during August and September

50% off nylon stringing with the purchase of any frame

centre court racquets

Stadacona Centre 1543 Pandora Ave. 598-7175

9-3x

NOW! 10 CHANCES AT $1 MILLION

★ Every Provincial ticket gives you 10 chances at $1 million

★ "Scratch 'n Win" — up to $100 instantly

★ Chances to win a prize are better than 1 in 5.

$5

The Provincial

Where Westerners Win All-Ways

WESTERN CANADA LOTTERY FOUNDATION

FORD FAIRMONT IS VICTORIA'S BEST SELLING COMPACT DOMESTIC CAR

Source R.L. Polk Registrations

TEST DRIVE THE SALES LEADER TODAY

TEST DRIVE ONE TODAY AND SEE WHY

FAIRMONT 2-DOOR SEDAN

Stock No. 1943

2.3 Litre 4-cylinder engine, 4 speed transmission, whitewall tires, front disc brakes, exterior accent group, undercoating. $4895

26 miles per gallon (city)☆

40 miles per gallon (highway)☆

*TRANSPORT CANADA RATINGS

PETER POLLEN FORD

1060 YATES AT COOK 384-1144

Free gift for brides-to-be...

Victoria Press Bridal Shower Pack worth over $20

If you know a bride-to-be, or are planning your own wedding, complete and mail the coupon as soon as possible. Here's what the bride will receive:

- **Over 25 full-size top-brand household products.**
- **20 Booklets from nationally-known companies containing recipes and household hints.**
- **Two weeks' free delivery of The Daily Colonist or Victoria Times.**
- **Total value — over $20.00.**

If you are going to be married during the next few months, don't miss out on this wonderful wedding gift from Victoria Press Ltd. Simply complete the coupon and mail it to us. There's nothing to buy, and absolutely no obligation. By the way, if you have a friend or relative who is a bride-to-be, you may complete the attached coupon and mail it on her behalf. We'll take care of the rest.

All registrations must be received before the wedding, and the offer is limited to brides-to-be who will take up residence, after the wedding, within 25 miles of Victoria where home delivery of the paper is available.

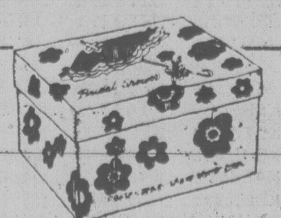

VICTORIA PRESS
BRIDAL SHOWER DEPT.,
P. O. BOX 300, VICTORIA, B.C.
V8W 2N4

Please register the following for the Victoria Press "BRIDAL SHOWER" GIFT PACK

(Please print)
Name of Bride-to-be ____________ (First Name) (Surname)
Name of Bridegroom ____________ (First Name) (Surname)
Present Address of Bride-to-be ____________ (Apt. No. if any) (Street No.) (Street)
____________ (Postal Code) (County) (City or Town) (Telephone: Home or Business)
Date of Wedding ____________ (Day) (Month) (Year) Church ____________
Name of Person Officiating (Minister, Priest, Rabbi, etc.) ____________
Check if you are: Bride-to-be ____ Mother ____ Relative ____ Friend ____
Your Name ____________
Your Address ____________ (Apt.) (Street No.) (Street)
____________ (Postal Code) (County) (City or Town) (Telephone)

Top-Secret Agency Stifles Debugging Device Patent

WASHINGTON (AP) — As Carl Nicolai of Seattle listened to his citizens band radio one day, he wondered if he could develop an inexpensive way to keep others from eavesdropping on CB transmissions and maybe even on telephone conversations.

With the help of three friends, Nicolai finally developed such a device. But now the four inventors are squared off against the most secret government intelligence agency over whether the device poses a threat to national security.

The U.S. Patent Office has issued a secrecy order against Nicolai and the others, which means they can't even talk about the invention in detail without risking a jail term.

The four are fighting the order.

In the meantime, they are caught in a financial squeeze, because until the legal questions are answered, no one can manufacture the device they spent thousands of hours and thousands of dollars to develop.

"They're ruining us," Nicolai said.

The secrecy order, issued at the request of the supersecret National Security Agency (NSA), is of the type usually used to protect inventions developed under government contract or by government personnel from foreign intelligence agencies.

But that is not the case for this invention.

"I feel very strange about the law," said Nicolai. "It is extremely strange for it to be a crime for inventing something . . . this is totally privately funded — that means you lose your freedom of speech."

As is its practice, the NSA, the little-known agency charged with codes, code-breaking and eavesdropping on foreign governments, had no comment.

The sketchy information available suggests the device apparently uses a new technique to scramble or encode voice communications, so that an eavesdropper would hear nothing but garble. The intended recipient of the message, however, would have one of the devices which would make the voice intelligible.

The device would cost less than $100 and would work easily with currently available radios. And it could be adapted to work with telephone conversations, the inventors say.

Voice scramblers now available are quite expensive and have not been adapted for uses such as CB radio.

Last March, six months after their patent application was filed, the four inventors received the secrecy order. "Your application . . . has been found to contain subject matter, the unauthorized disclosure of which might be detrimental to national security," the patent office wrote.

Nicolai said the four "specifically invented this for non-military, non-government applications. It's for individuals, for private use."

The reasons for the NSA's action are not known, but Nicolai says he has an idea.

"It appears a part of a general plan by the NSA to limit the privacy of the American people. They've been bugging people's telephones for years and now someone comes along with a device that makes this a little harder to do, and they oppose it under the guise of national security."

Spy Facing Death Appeals to Carter

MOSCOW (AP) — A Soviet citizen convicted of spying and condemned to die by firing squad has written U.S. President Carter saying he worked for the Americans and wants them to save his life, his wife said Friday.

Mrs. Tamara Filatov told Western correspondents her husband Anatoly wrote to Carter from Lefortovo prison in Moscow, urging Carter to intervene with Soviet officials.

"You understand that I cannot remain silent," she said. "If the American public learned that he has written to the president, then there is a chance of saving him."

Sources at the U.S. Central Intelligence Agency in Washington have identified Filatov as one of the agency's operatives in Moscow but there has been no Soviet confirmation.

The 38-year-old administrative worker was found guilty of espionage July 14 by a military court and condemned to die by firing squad. He was reported to have been blackmailed into spying "for an unidentified Western power after compromising photographs of him and a girlfriend were taken in an apartment in Algiers.

Filatov's trial took place the same week Soviet dissident Anatoly Shcharansky was tried and convicted of treason-espionage.

There is no way of confirming the account of Filatov's appeal.

Mrs. Filatov met at her own request with two Western journalists and showed them her Soviet passport to establish her identity. She also seemed to be well-informed about Filatov's case.

She said she decided to contact the Western news media "as an act of desperation" in the interests of her children, Pavel, 13, and Vera, 9. She said if her husband's life is spared, she would tell her children he was serving a prison sentence for some offence other than treason. They now believe he is away on business.

Mrs. Filatov said her husband begged her forgiveness and told her of his appeal to Carter when they met immediately after his trial at Lefortovo prison.

Moscow Trial Tuesday

MOSCOW (AP) — U.S. businessman Francis Crawford will be tried here Tuesday on charges of large-scale manipulation of Soviet currency, allegations he says apparently resulted from his having some suits and drapes altered by a seamstress.

The 37-year-old Mobile, Ala., native, a Moscow representative of the International Harvester Co. of Chicago, disclosed the trial date in a meeting with reporters Friday.

The seamstress, her husband and a cashier in a beriozka, a tourist store that deals in foreign currency, will go on trial with him. If convicted, Crawford, the seamstress and cashier face possible eight-year prison terms and the seamstress's husband could receive the death penalty, a lawyer said.

Crawford said he is accused of buying 20,000 roubles on the black market with $8,500 U.S., almost four times the official exchange rate, and of buying six samovars, considered an item of antiquity not to be removed from the Soviet Union.

500-POUND CAKE SWEETENS TREATY

HONG KONG (UPI) — Japanese and Chinese officials dug into a 500-pound cake Friday and gloated over Soviet discomfiture in a celebration of the signing of the Sino-Japanese friendship treaty.

The New China News Agency said 2,500 Chinese and Japanese thronged the Great Hall of the People in Peking to observe a "new starting point in friendly relations between the two countries.

The treaty, signed Aug. 21, includes a highly controversial clause rejecting "hegemonism," China's term for Soviet attempts at influence-peddling.

Above toasts and the cutting of the giant cake with the Chinese ideographs for "double happiness" emblazoned on it in red icing, the head of the Chinese delegation termed the treaty a pledge "to work hard and continuously so that the people of both countries will live in friendship from generation to generation."

The cake was baked in Japan and flown to Peking for the occasion.

$15—$15—$15
Freshly Emptied
45-GAL OAK WHISKY
—BARRELS—
PH. 383-1328

★

Chairman Hua Back in Peking

PEKING (Reuter) — Communist party Chairman Hua Kuo-feng returned to China on Friday night after a visit to Eastern Europe and Iran which apparently achieved its three-pronged purpose.

During his tour of Romania, Yugoslavia and Iran, Hua sought to cement ties with the three countries, bolster his own standing at home and abroad and remind the Soviet Union that Peking will continue to compete vigorously at the diplomatic level.

He repeatedly condemned what he said were Soviet attempts to dominate other countries.

The two-week tour marked the first time in more than 20 years that a chairman of the Chinese party had visited Europe and, in the case of Iran, the first visit by a holder of that office to a non-Communist country.

Hua's visits to Romania and Yugoslavia, which share Peking's distrust of Moscow, came as no surprise.

Yugoslavia's President Tito came to Peking a year ago and Romania's President Nicolae Ceausescu visited China a few months ago.

Peking appeared anxious to make a return gesture in kind while gaining an Eastern European forum where Hua could speak out.

The trips through Romania and Yugoslavia followed a predictable form.

Huge crowds greeted Hua, hosts and guest praised each other and there were ritual visits to factories, farms and scenic spots.

The chairman set an anti-Soviet tone at a Bucharest banquet, with a denunciation of hegemony—domination by one country of another country or area.

He had left Peking amid protests by Moscow over the signing shortly before of a peace and friendship treaty with Japan that included a clause condemning hegemony.

VICTORIA AND DISTRICT GIRLS' SOCCER ASSOCIATION
Team Registration Deadline: September 16th
AGE GROUPS: Senior
18 Yrs. and Under
16 Yrs. and Under
14 Yrs. and Under
12 Yrs. and Under
10 Yrs. and Under (Mini-Soccer)
Information: Please contact Mrs. Pat Smith, 385-5023 or Mr. Ray Hitchin, 656-2144

FOR COLOUR IN THE GARDEN NOW
SEE OUR BLOOMING
DELPHINIUMS 1-GAL. POT .... 1.98 each
PANSIES MIXED .... 39¢ each 5/79¢
POLYANTHUS MIXED .... 89¢ each 3/2.25
SPECIAL! HEATHER 4" pot 65¢ each THIS WEEK ONLY
ALSO A NEW SHIPMENT OF
DAPHNE CNEORUM .... each 3.95
Well-berried PYRACANTHA .... from 3.95
TRELLISED PLANTS 15.95
OPEN 9:00 a.m. to 8:00 p.m. Sunday 9-5
PHONE 658-8812
PHONE 658-8812

Elk Lake Garden Centre
5450 PAT BAY HIGHWAY—Just Beside Elk Lake
LISTEN TO GOOD ADVICE FROM HARRY HURN
SAT. and SUN., 8:41-11:26 a.m., 1:45-3:36 p.m. on C-FAX
9-5

CAPITAL
FALL FABRIC SALE
STARTS TUES., SEPT. 5th AND LASTS TIL SEPT. 16
11 Great Fabric Sale Days
SHOP EARLY FOR BEST SELECTION

SIMPLICITY #8641

SIMPLICTY #8355

CHALLETTE PRINTS
69% polyester, 31% rayon prints in all over florals, and calico bouquets. Prints co-ordinate for the mix and match look. Choose from shades of blue, pink, beige and green. 115 cm wide. Reg. 4.95 metre
FALL SALE METRE 2.99

WARP KNITS
All over floral prints are everywhere in this Fall's fashions. This assortment has mainly black grounds with lively floral designs in wines, greys, blues, golds, etc. Made of 100% polyester knit, this fabric flows softly and will not crease. 150 cm wide.
FALL SPECIAL METRE 3.49

DAN RIVER® FLANNEL
The quality is in the name, and the fashion is in the colours. 115 cm wide polyester/cotton/acrylic flannel in assorted plaids. All bolts have a grey background with plaids in rust, green, teal or red. Great for winter shirts, etc. Reg. 3.95 metre.
FALL SALE METRE 2.89

WOOL BLENDS
This grouping is made of blends of polyester, wool and acrylic.
A. SUITING
Solid shades of brown, camel or dark green. Each with a striped border. 150 cm wide.
B. SUITING
Pinstripes with co-ordinating bolts in varied stripes in combinations of brown/grey, grey/black, green/grey. 150 cm wide.
C. COATING
Plaid coatings with tweed grounds in shades of green, rust or wine. 150 cm wide.
D. SUITING
White window pane check on shades of camel, blue, brown or grey. 150 cm wide.
Reg. 7.19 metre
FALL SALE METRE 3.95

SHEFFIELD SUITING
Solid colour suiting for jackets, vests, slacks, etc. Polyester and rayon blend, 150 cm wide. Available in plain shades of bottle green, rust and brown. Reg. 7.19 metre
FALL SALE METRE 4.49

HAWAIIAN PRINTS
An assortment of lively florals and geometrics made of easy care 100% acrylic. 115 cm wide. Reg. 4.95 metre.
FALL SALE METRE 3.95

CLEARANCE TABLE
BRUSHED PLAIDS
150 cm wide. Poly/wool. Reg. 7.19 metre
SALE .... Metre 3.95
BRUSHED PLAIDS
115 cm wide. 100% acrylic. Reg. 7.69 metre
SALE .... Metre 4.49
POLYESTER KNITS
150 cm wide. Stripes and plaids. Reg. 5.29 metre
SALE .... Metre 2.95
PLAIN GABARDINE
150 cm wide. Navy, green. Reg. 5.95 metre.
SALE .... Metre 3.95
TARTANS
150 cm wide. Poly/wool. Assorted colours. Reg. 9.29 metre
SALE .... Metre 5.29
Many other similar savings on one-of-a-kind items

CLEARANCE TRIMS
KNIT POLYESTER BINDING
Reg. 59¢ metre SALE .... Metre 45¢
STRETCH BELTING
Reg. 1.89 metre SALE .... Metre 99¢
ELASTIC BELTING
Reg. 79¢ metre SALE .... Metre 40¢
CROCHET BELTING
Reg. 1.49 metre SALE .... Metre 75¢
CROCHET LACE
Reg. 55¢ metre SALE .... Metre 25¢
COTTON SOLID FRINGE
Selected colours.
Reg. 69¢ metre SALE .... Metre 49¢
COTTON TASSEL FRINGE
Selected colours.
Reg. 69¢ metre SALE .... Metre 49¢
COTTON POM POM FRINGE
Selected colours.
Reg. 69¢ metre SALE .... Metre 49¢
COLOURED GATHERED LACE
Reg. 29¢ metre SALE .... Metre 15¢

ALADDIN® LUNCH KITS

Youngsters will enjoy packing a lunch in an ALADDIN® lunch kit. Available in flat or dome style kits with scenes of Star Trek, Holly Hobbie, 6 Million Dollar Man, Bionic Woman, NHL or Disneyworld. Kits come complete with insulated bottle.
Reg. 5.99
FALL SALE 3.99

SEWING BASKETS
Keep your sewing notions organized with a wicker or plastic sewing basket. A variety of sizes and colours to choose from. Each basket has a handy lift out tray for holding small articles.
Reg. 4.95 FALL SALE .... ea. 3.49
Reg. 7.95 FALL SALE .... ea. 5.49
Reg. 14.95 FALL SALE .... ea. 10.49

CHILDREN'S HOWICK JEANS
100% cotton pre-washed denim jeans with 5-pocket wide leg styling. These HOWICK "Stars" have a fashionable 3-Star logo on the back right pocket. Available in sizes 7 to 18. Reg. 18.99 and 19.99 pr.
FALL SALE .... 13.99 and 14.99 pr.

master charge
CHARGEX VISA
FREE PARKING IN CAPITAL'S LARGE PARKING LOT
CAPITAL
1900 STORE STREET
385-9703
IRON & METALS LTD.
9-3

HIGH JUMPERS like this should have been in the recent Commonwealth Games. They happen to be a pair of Arctic white whales — six-year-old Kavna and three-year-old Sanaq who perform under trainer Hans de Jager 10 times a day at the Vancouver Public Aquararium.

Classic Foul-Ups in Arabic

LONDON (CP) — The sights of London are being translated into Arabic for visitors from the oil-rich states who are pouring millions of pounds into London's tourist business.

Underground railway station titles run from right to left in Arabic script on tourist brochures. Arab experts explain the British way of life to husbands and wives of the desert, but the culture clash causes problems.

In one tourist brochure, a pop music centre on Oxford Street advertising Virgin sound tapes appeared to be offering virgin "types." A health clinic named the Eurotone Therapy Unit appeared in Arabic letters as the Tyranny Unit. And officials of a joint Arab-American bank were angered to find their advertisement placed next to that of an "escort" agency.

"Apart from the 'escort' agency, we found many mistakes in Arabic translation in the brochure," a bank official said. "We were afraid our clients might think we printed the brochure. Instead, we decided toprint our own.

"We have important clients, and banks cannot afford to make mistakes."

The publishers of the brochure that offended the bank have admitted it was "an absolute disaster."

"Stupid mistakes were made," the advertising manager said, "and the brochure has been withdrawn. We shall produee something very much better."

Gordon Head Soccer Association
1978-1979 SEASON
REGISTRATION
Sept. 5 and 6 — from 6-9 p.m.
Place: Gordon Head Recreation Centre
Boys registering for the first time must bring their Birth Certificate.
Cost: $12.00 per player
Coaches and Managers are still required
Further information please contact
DENNIS PARKER—477-5977

Three-Legged Goat Key To Artificial Limbs?

SAN ANTONIO, Tex. (AP) — A three-legged goat is running around the Southwest Research Institute grounds with an implanted artificial limb that may some day make life easier for amputees and save valuable thoroughbred racehorses.

The goat has worn the limb, implanted by pins in the bone of its stump, for six months and is Dr. C. W. Hall's most-successful effort in 12 years of experimentation with the device.

"This animal is actually running," said Dr. Hall, who teamed with heart surgeon Dr. Michael DeBakey to work on an artificial heart in the late 1960s. "It shows no signs of limping. We've had longer implants, but this is our most stable one."

The Veteran's Administration is sponsoring Dr. Hall's research program in hopes that an improved limb might be developed for human use.

The experimental limb, Dr. Hall explained, is designed to put weight on the bone rather than the flesh and tissues in the stump.

"Many of the problems for amputees originate from the fact that the weight of the amputee is transmitted through soft tissue," he said. "This causes pain, some soft-tissue breakdown and tissue alteration, things like bed sores."

Such an implanted device also would lead to better control of the artificial limb, Dr. Hall said.

The device worn by the goat has a pin that fits vertically into the hollow portion of the bone. Three pins extend through the skin from the main pin's fluted base. To prevent rejection or other allergic reactions, it is covered with a special plastic coating.

A peg leg-like limb is attached to the pins. The limb's base, which looks like the bottom end of a crutch, is made of high-pressure rubber hose. This enables the base to act as a shock absorber and non-skid artificial hoof.

Dr. Hall warns that widespread use of the limb is not near.

"We can't say when it would be ready," he said. "We would have to have an implant without any perceptible problems for a period of at least 18 months to two years. This goat has worn its limb for six months."

COLONY
MOTOR INN
THE SIDE DOOR
IS OPEN AND
THE GIRLS ARE BACK

NOW!
THE WESTERN EXPRESS
GOES EVERY WEEK!
Where Westerners win all-ways
Western Canada Lottery Foundation

MEET
the next Prime Minister of Canada
JOE CLARK
leader of the Progressive Conservative Party
in attendance
SAANICHTON FAIR
Monday, September 5th
Between 2 p.m. and 5 p.m.
DON MUNRO, M.P.
AT THE FAIR
ALL THREE DAYS
PC

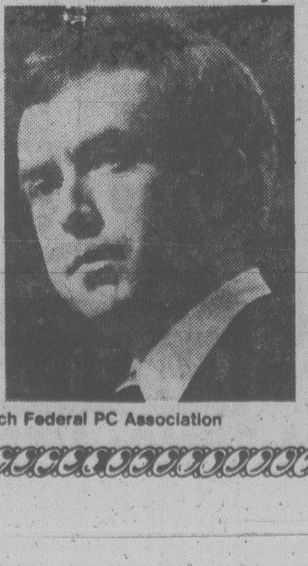

Ad placed by the Esquimalt-Saanich Federal PC Association

Zellers
LABOUR DAY
HOLIDAY
Sale
ONE DAY ONLY
MONDAY, SEPT. 4
OPEN 9:30-9:30

VALVOLINE MOTOR OIL
All climate, heavy duty S.A.E. 10w30
Reg. 1.17 qt. 2/1.49

PRESTONE WINTER ANTIFREEZE
1 gal. 4.55 litres
Reg. 5.49 gal. 4.97 gal.

FRAM OIL FILTERS
Fits most North American cars
Reg. to 2.69 1.77

BOYS' FLANNELETTE PYJAMAS
100% cotton, assorted colours, sizes 8-16.
Reg. 4.49 3.88

BOYS' GYM SHORTS
Assorted colours with contrasting trim. Sizes 8-16.
4.99

BOYS' BRIEFS
Assorted colours, 100% cotton, sizes S.M.L.
Reg. 1.99 2 per pack 1.47

CIGARETTES
Most popular brands. Regular or King Size.
Reg. Up to 7.46 ctn. 6.99 ctn.

CAR RAMPS
Supports up to 5000 lbs. capacity in pairs.
Reg. 29.99 pr. 24.88 pr.

DECORATIVE HERBAL OWL WIZARD AIR FRESHENER
Reg. 1.39 99¢

BIC BANANA MARKERS
Assorted colours.
Reg. 29¢ 7/1.00

RIO LIQUID DETERGENT
750 ml 2/99¢

DUO TANGS REPORT COVERS
Assorted colours
Reg. 23¢ 8/99¢

3-RING BINDER
1", wild and wonderful assorted scenes
Reg. 2.39 1.77

DINETTE SUITE
3-pce. set white or walnut
Reg. 49.95 39.97

REEVES PAINT BOX
T-12. Includes paint brush.
Reg. 2.89 1.99

CRAYOLA CRAYONS
64 in pack. Includes built-in sharpener.
Reg. 1.99 1.47

CELLULOSE TAPE
½"x1000"
Reg. 44¢ 4/1.00

BLACK & DECKER ROUTER KIT
¾ h.p., 120 volts
Reg. 59.88 49.99

BLACK & DECKER SANDER KIT
24 pieces
Reg. 29.88 24.99

SKILLET SPECIAL
11 a.m. to 4 p.m.
Farmers Style Pork Sausages
Mashed Potatoes
Buttered Vegetables
Apple Sauce, Roll and Butter
Served with Homemade Soup
Coffee, Tea or Milk
Reg. 2.64 1.99

ZELLER'S SENIOR AQUARIUM OUTFIT
10 pieces
Reg. 29.88 21.99

9½" PAINT ROLLER and TRAY
Reg. 4.47 2.97

ST. CROIX SLEEPING BAG
25"x64", 2 lb. fill
Reg. 11.99 8.44

Zellers
HILLSIDE SHOPPING CENTRE
OPEN MON. TO FRI. 9:30 TO 9:30 SAT. 9:30 TO 6:00
Limited Quantities. No Rainchecks.
9-3x
CHARGEX
master charge

SUPREME COURT JUDGE NAMED

OTTAWA (CP) — Justice Minister Otto Lang Friday announced the immediate appointment of Martin R. Taylor of Vancouver, as a judge of the Supreme Court of British Columbia.

Mr. Justice Taylor, 47, was admitted to the bar in 1963 and was a member of the Vancouver law firm of Davis and Company.

He will re place Mr. Justice J. G. Ruttan, who elected to become a supernumerary judge June 30.

BOWLERS
Join in the fun of League 5 Pin Bowling. We still have openings in our mixed leagues. Ladies needed for morning and afternoon leagues. Pensioners leagues. Youth Y.B.C. Sat. morning and afternoon. Enter at one of our two locations, either:
Wilson Bowladrome
1225 Esquimalt Rd.
or
Miracle Lanes 9842-3rd St., Sidney
Enter as a team or individually. Just phone **384-9423**

THE GEORGE INN
at Qualicum Beach
"MINI-HOLIDAY"
$45.00 Per Person Includes —
Based on Double Occupancy
• Accommodation Fri. and Sat.
• Saturday and Sunday Breakfasts
• Lunch, Dinner and Dance Sat.
Indoor Pool—Sauna
Golf—Tennis
Convention Facilities
Meetings and
Banquet Rooms
For Information:
Phone 752-9238
or Box 327
Qualicum Beach, B.C.

Zellers
LABOUR DAY HOLIDAY Sale
ONE DAY ONLY
MONDAY, SEPT. 4
OPEN 9:30-9:30

SCOTT **VIVA TOWELS** 2-roll pack **99¢** OR CASE OF 18 17.49

SCOTT **HANDI PAK** 100 — 2 ply New earthtone colours **3 for 99¢** Or Case of 48 15.49

PUREX **BATHROOM TISSUE** 2 ply 2 roll pack **2 for 99¢** OR BY THE CASE OF 24 11.49

HOCKEY STICKS by COOPER Left or right 3.99

PRESTO GOURMET **PRESSURE COOKER** Reg. 29.88 24.99

PHILLIPS **ELECTRIC KNIFE** and **STORAGE TRAY** Reg. 26.88 19.99

STAR WARS **LUNCH KITS** Includes Thermos Reg. 5.79 3.97

BOYS' **JEANS and CORDS** Sizes 8-16, 100% cotton. Reg. 5.99 4.44

TIMEX WATCHES 25% OFF LIST PRICE REG. TO 59.99

GRANOLA BARS 6 per box 2 flavours Reg. 1.37 99¢

NORTH STAR **RUNNERS** FED 10. Brown, Blue and Green MEN'S Sizes 6 to 11, Reg. 20.97 15.97 BOYS' Sizes 1 to 6 Reg. 18.97 14.97

POTTING SOIL 20-lb. bag Reg. 1.99 1.49

CHARCOAL BRIQUETTES 20-lb. bag Reg. 3.69 2.50

BRADFORD **12" PORTABLE TV** Black and White Solid State Reg. 99.95 $88

MEN's FRUIT of the LOOM **BRIEFS** 100% cotton, S. M. L. Assorted prints. Reg. 1.53 99¢

POLY-STUFF 100% POLYESTER FIBRE Hundreds of uses. 16-oz. bag. Reg. 2.39 1.97

CRIMPKNIT 150 cm wide. Assorted colours and prints. Reg. 2.47 metre 1.37 metre

SCOTT **WAX PAPER** 100-ft. roll 59¢

CORNED BEEF LOAF 12-oz. tin 99¢

S.T.P. OIL TREATMENT 15 fl. oz. Reg. 1.67 1.19

MEN'S **THERMAL SOCKS** Assorted colours Reg. 1.19 99¢

WATERPROOF FLOATING BLINKER LANTERN with 6 volt battery Reg. 8.99 5.99

SKILLET **BREAKFAST SPECIAL** 2 Eggs Any Style 2 Slices Bacon 2 Slices Toast and Jam Until 11 a.m. 99¢

Zellers HILLSIDE SHOPPING CENTRE
OPEN MON. TO FRI. 9:30 TO 9:30 SAT. 9:30 TO 6:00
Limited Quantities. No Rainchecks. 9-3x
CHARGEX master charge

Dangerous But a Challenge, Says Diver whose Dad Died

NORTH SYDNEY, N.S. (CP) — Gus Gallant and his father, both divers, were working side by side one day in 1947 repairing a pier casing.

"There was heavy ice. It caught his suit and tore it. We were under 80 feet of water. There was nothing I could do."

Several thousand dives after he helplessly watched his father die in that mishap, master diver Gallant, 54, of Borden, P.E.I., heads a four-man team working for CN Marine Corp., the subsidiary of Canadian National Railways operating a network of ferries nd coastal supply boats in Atlantic Canada.

"Sure it's dangerous," he said. "I've had scares quite a few times, but if I had another job I wouldn't know what to do.

"It's a challenge, makes life more interesting."

L. R. Wadlyn, engineering services manager for CN Marine, said the corporation is proud of its diving unit, which can do "anything but paint underwater."

"And that's coming. An English firm has developed a paint that can be applied underwater. Within a few years and with advanced technology, CN Marine expects to have ships' hulls painted underwater."

Meanwhile, the work done by Gallant, Angus Dowling of Moncton, N.B., "Stretch" Terris of Oxford, N.S., and Eldon Murphy and Leroy Aresenault of Borden, is saving CN Marine money by keeping ships in the water.

New regulations require ice-breaking ferries to be drydocked every second year—it used to be every year—and estimates are the diving unit saves the corporation $80,000 every time it does work underwater that might otherwise require drydocking.

Underwater cameras are used, as well as direct voice contact with inspectors from federal regulatory bodies during regular checks of ships' hulls by the diving unit.

Ironically, Gus Gallant said he never learned to swim a stroke.

He began with CN as a diver's helper in 1942, when swimming was unimportant. That was the time of heavy hard hats and bulky, weighted suits in which divers were lowered.

"About all you could do was crawl or half walk along."

CN recruited its first divers to swim about wearing scuba equipment in 1961.

HE'S GOT MESSAGE FOR HUNGRY ANTS

PHILADELPHIA (AP) — Dr. Burton Weiss wants to talk to more than a million ants in his laboratory, but so far he is at a loss for words.

If he cracks the communication barrier with the multitude of ants, Weiss wants to tell them to stop devouring crops in South and Central America and parts of the United States.

Weiss, an associate professor of psychology at Drexel University, has been using sensitive microphones to record high-pitched sounds the ants make. He hopes to communicate with the insects by playing back portions of their sounds and seeing how they respond.

The ants belong to a race called the Attines, and they make sounds by rubbing together a "rasp and file" on their abdomen. Similar to the way crickets make nlise. Some are audible by man, while others are above the human hearing threshold.

While not as well known as termites, army ants or the fearsome fire ants, Attine ants are more economically destructive.

"With termites, you're talking about a house or some wood, and at least army ants hit some place and then move on. Fire ants are simply defending themselves when they attack . . .," Weiss said.

"But with Attine ants, you're talking about millions and millions of peole facing starvtion in Central and South America."

Attine colonies can contain billions of members, and can strip acres of crops overnight.

While the ants take crops, they do not actually eat them. Instead, they cut up the plants, carry them underground and use them to groaw a mushroom-like fungus they then consume.

Their underground colonies are so complicated that poison is ineffective because the ants simply shut off tunnels and chambers that have been poisoned. And because the ants only eat their own crops, poisoned food does not work.

"The thought of ants growing their own food is fascinating, but if you're a farmer in tropical America, it's also a frightening thought because when Attines live near your land, you grow only what they want you to grow," Weiss said.

Weiss has conducted the resarch on his own, without any government funding but he has been warmly welcomed by Texas farmers when he travelled there for his research.

"Farmers told me that they were forced to watch their entire new crop disappear down the tub.e into the ground," Weiss said.

He Made a Monkey Out of Zoo Critics

ROCKTON, Ont. (CP) — Although it was called a lunatic's dream by detractors when it opened nine years ago, African Lion Safari will soon welcome its five-millionth visitor.

From a modest investment of $250,000, half of which came from two Englishmen who were originally part owners, Donald Dailley, a 67-year-old retired army colonel, expanded four Beverly township farms into a few cages of lions and a lot of chain-link fence, and from there into $5 million worth of assets and national fame.

Part of the safari's success came because it was the first reverse zoo in Canada. The animals roam free, while visitors are caged in their cars.

Other reasons for success, Dailley said, were the two years of careful research that went into finding a good location and the right people to run it.

The safari officially opened with 100 cars full of visitors Aug. 21, 1969.

It's up to 740 acres now with the addition of another farm recently added to help grow more animal feed.

Even with its home-grown fodder, the safari still spends about $100,000 a year for feed and animal care.

It employs a staff of 160 people, many hired from the surrounding farming district or from nearby Cambridge.

From its original population of 40 lions, a few zebras and some monkeys, the game farm has grown to include 1,500 mammals and birds. It will never have snakes or other reptiles because local farmer's wives were afraid they'd escape, so the Dailley organization agreed there would be no reptiles and signed a contract to that effect.

Dailley and his wife are reducing their involvement and have turned the safari into a family project employing a daughter, two sons, a daughter-in-law and a son-in-law, all in key positions.

In 1977, there were about 600,000 paid admissions at $3 for adults and $1.50 for youngsters.

In 1978, the projection is for 60,000 visitors, about 35 per cent of them from the United States.

Jus-Rite PHOTOS
5 MINUTE PASSPORT PHOTOS
COLOUR AND BLACK AND WHITE
716 YATES ST.
TOWN and COUNTRY
HILLSIDE
BEACON AVE., SIDNEY
Jus-Rite PHOTOS

Layoffs At Salmo Countered

The B.C. government is taking steps to prevent layoffs at Salmo Forest Products in southeastern B.C., Economic Development Minister Don Phillips said Thursday.

"We have some other negotiations under way at the present time which I am not at liberty to talk about," Phillips said. "We certainly hope that we will be able to make some initiatives which will rescue this operation and see that none of the employees are laid off."

The federal government's Foreign Investment Review Agency has blocked the sale of the firm, owned by a U.S. company, to another U.S.-owned company.

A Salmo spokesman said that means the firm will have to cut production and lay off 35 workers.

THIS WEEK'S TRAVEL TIPS
WARDAIR BARBADOS — 14 NIGHTS
$549.00
NEW CP AUCKLAND FARE
FROM $556.00 CDN. ONE WAY
30-DAY ADVANCE BOOKING
HAWAII — 14 NIGHTS
$409.00 INCLUDES AIR and HOTEL
30-DAY ADVANCE BOOKING
All above fares from Vancouver
Western Canada Travel Service Ltd.
FREE PARKING N CIVIC PARKADE
729 JOHNSON ST. 9-3x 382-6160

FOR
TRAVEL INSURANCE
P. R. Brown and Sons Ltd.
782 Fort St.
385-3435

Yellowstone Park in winter is a skier's paradise

By MARGARET NESS

YELLOWSTONE NATIONAL PARK (AP) — In winter, this famous park is a skier's paradise. No cars are permitted, even on the open roads to Old Faithful geyser and Canyon.

The only traffic consists of snowmobiles—Yellowstone is the only park in the United States permitting them—and the buses that take conducted tours from two of the park's five entrancces, one from West Yellowstone in Montana and the other from the south entrance in Wyoming.

Cross-country skiers are safe from the snowmobiles, which are required to stay on the open roads. So they have to themselves some 300 miles of wilderness trails including 40 miles of groomed trails in the Old Faithful area, winding through spouting geyser basins and boiling hydrothermal areas.

Winter also permits excellent views of groups of elk and buffalo as they forage for food under the snow in open areas. In summer they retreat into the wooded interior. The bus tours stop frequently to permit photographs.

Also wintering in the park are Canada geese, ducks and even some swans which stay on the warm rivers.

Five-hour bus tours from West Yellowstone to Old Faithful leave twice daily at 8:30 and 10:30 a.m.

This permits guests at nearby ski lodges to get back to their resorts in time for dinner. Visitors who want to see the park in winter without skiing can fly to Bozeman airport, take a 90-mile bus trip to West Yellowstone, stay overnight to catch the next day's tour and fly out in the evening.

There is a three-hour stop at Old Faithful, providing plenty of time for lunch and a short cross-country tour of the area. It also ensures the viewing of at least one of the hourly eruptions of the geyser, either on a ski jaunt or in the comfort of the Visitor Centre with its cheerful fire.

The eruptions are spectacular in winter with steam rising 30 to 50 metres (100 to 180 feet) and on clear cold days the steam crystallizes.

The bus route follows the Firehole River, so called because of the hot bubbling springs on its banks. On stretches of this long and winding river, steam hovers over it in an eerie mist effect and trees are frosted in perpetual Christmas splendor. For a two-mile stretch it flows through a deep canyon.

Then the river widens and flows through the Lower Geyser Basin with several of the park's active geysers. A stop is made at Ojo Caliente (Hot Eye) Spring, a large bubbling, sulphur-smelling pool. Everyone walks cautiously here in fear of a slip. The muddy water is above the boiling point.

On the return trip the bus stops to permit a walk along Fountain Paint Pot Nature Trail to see the mudholes, many of them plopping away in reds and greens. The railing-safe boardwalks are so arranged that tourists need only circle one or two pools if disinclined for a longer walk.

WILLIS
TRAVEL SERVICE
TRAVEL TIPS

HAWAII $239 2 weeks
October 22

SAMOA $999 U.S.
Air, hotel, meals
From Seattle

RENO $189 3 nights
From Victoria

BARBADOS $549 2 weeks
WITH WARDAIR

NEW ZEALAND $1013
From Victoria

AUSTRALIA $1196
From Victoria

LONDON $399
From Vancouver
WITH WARDAIR

DISNEYLAND $299 ONE WEEK
Air and Hotel

PERU $895 U.S.
9 Days from L.A.
Air, Hotels,
Most Meals

9-3x

WILLIS
TRAVEL SERVICE
578 Yates Street
385-1533 or 385-4312

Rome most expensive and Greece cheapest

Around the World with Stan Delaplane

ROME—Turn right as you leave the Hotel Excelsior. Past the famous sidewalk cafe where young men in Brioni silk suits and dark glasses pretend to be movie producers.

Two blocks to the Roman wall. Turn left. Follow the curving street downhill until, on the left-hand side, you come to a small restaurant.

Can't remember its name. (Maybe the owners have changed. Or the chef quit. Any of these things seem to happen when you write about it.)

It's an old part of Rome. On my way one Sunday morning, a man posing as a sailor tried to work an old con game, the pigeon drop: "Signor, I found this wallet full of money. Could you advise me what to do with it?"

I guess I've written the pigeon drop—some cops call it the gypsy switch—a dozen times as a reporter. It made me feel quite international, coming to Rome to actually experience it.

What I started to talk about is the way this restaurant does fried eggs. I can even do it at home. And if I can do it, so can you.

In a small frying pan pour a generous two tablespoons of olive oil. Heat this over a GAS FLAME. Important you have real fire under it.

When the oil is hot, drop a pair of eggs in it.

Don't let them burn. It's tricky. Shake the pan a little. Let them water ski over the oil.

When they're 30 seconds from being done, pour in three or four tablespoons of the best wine vinegar. I use a sherry wine vinegar.

In 30 seconds the vinegar will be hot. You've been shaking the pan gently to keep the eggs moving. Now tilt it so the flame licks over the top.

There'll be a sort of POOF! Followed by a distinct smell of vinegar.

Slide the eggs onto a plate with a little of the pan oil and exploded vinegar. Pepper it, but go light on salt. Use French bread to mop up what you can't get with a fork.

From now through October is the best time of year in the Mediterranean. The tourists have gone home. The heat of August gives way to balmy 70 degrees.

It's a time when hotels sell out to big conventions. There were no rooms in Athens. But ten miles out of town around Glyfada, the beach hotels were empty. I paid $10 for a pleasant room with breakfast.

We had no trouble getting into the famous old Palace Hotel in Madrid, (No conventions that week.)

The October sun fell warmly on the tree-lined Castellana. The splashing fountains reflected drops of gold, and marble sea gods rode through the spray.

No trouble getting a table at Botin's. (Where Hemingway laid the last scene in The Sun Also Rises.) We ate roast suckling pig at leisure. With TWO waiters to refill our glasses with Rioja wine.

I did part of this trip on the French ship Mermoz. (French ships are concerned with food. The head chef wears more stripes than the captain.)

Weather (October) was splendid all the way to Athens where we got off. Plane-hopped back via Rome and Madrid in grand weather. But when we got to Paris, it was cold as a well-digger's memories.

Cheapest place: Greece. But you must get outside Athens. Eat in the beach town, Glyfada. LOTS of little restaurants. One entire street of steak houses. Most expensive: Rome.

BEACH ACRES
HOLIDAY RESORT
40 Acres of
Playground by the Sea
in Parksville
Fully Equipped
FAMILY
COTTAGES
on
Acres of Tide-Clean
Sand Beach
Fishing Tennis
Beachcombing
OFF-SEASON RATES
BEGIN LABOUR DAY
PHONE 248-3424
R.R. No. 1, Parksville, B.C.

BLANEY'S TRAVEL
TAHITI AUSTRALIA SAMOA NEW CALEDONIA HAWAII BARBADOS JAMAICA NEW ZEALAND CARIBBEAN

Planning on a Winter vacation this year? Now is the time to contact a professional Travel Consultant, at Blaney's Travel, to plan your Winter vacation to your place in the sun.

Whether you want to mingle with the Jetsetters in Acapulco, or sit on the beach beside your private bure in Fiji, now is the time to make your arrangements, with an Arranger, at Blaney's Travel.

BLANEY'S TRAVEL
SERVICE LTD.
MEMBER ASTA CANADA
Officially Licensed by the Government of British Columbia
920 DOUGLAS STREET 1503 WILMOT PLACE
382-7254 "The Arrangers" 598-4531
9-3x

RENO
BY BUS 7 DAYS
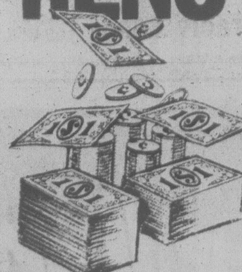
with LYLE JIMMY or BRIAN
Golden Sierra Inn, Onslow, Reef Hotel
Departs Duncan or Victoria weekly.
Oct. 14, 21, 28, Nov. 4, 11, 18.
Dec. 2, 23, 30.

SHEILA
TOUR MANAGER

DISNEYLAND
Watson and Ash Bus
Drivers: Lyle Mickelson, Jimmy Howell or Brian Wilton. Escort: Sheila Goff. Inclusions: hotel, transportation on air-conditioned bus, excursions and admissions to Disneyland (15 attractions), Universal Studios, San Diego Zoo, Tijuana, side trips and a super party at the Quality Inn, Anaheim.
DEPARTS FROM VICTORIA and DUNCAN
10 Days, Dec. 22

ARIZONA GRAND CANYON
18 days — departs Sept. 8, 29

RENO BY AIR 3, 4 or 7 nights Victoria departure. Non-stop from $189.

HAWAII 14 nights, one or two island with or without accommodation from Vancouver via PWA or CP.

call your travel agent
or
382-4271
Sunrise Holidays Ltd.
2620 Quadra St.
Victoria
SUNRISE HOLIDAYS
9-3x

RENO
7-DAY BUS HOLIDAY
Have you heard the word? "Unbeatable!" That's the value you get on our fabulous Reno Packages. 7 fun-filled fully escorted days with many side tours (including Carson City, Virginia City, Lake Tahoe, Sparks, MGM Grand) and valuable casino packages every day. All this and more included in your Holliday fare. And you even have a choice of accommodation to suit your personal requirements. Departs Every Saturday Throughout the Year:
SEPT. 9, 16, 23, 30 OCT. 7, 14, 21, 28
REEF OR FIRESIDE $129 Tw./Dbl. RIVERSIDE $149 Tw./Dbl.
ARLINGTON PLAZA $139 Tw./Dbl. CIRCUS CIRCUS $159 Tw./Dbl.

DISNEYLAND
10 DAY BUS HOLIDAY
Real value for your money on this fully escorted fun holiday — Phone us for details of the many inclusions.
DEPARTS SEPT. 16, OCT. 7, DEC. 20
FAMILY OF FIVE .... $205.00 ea.
DBL/TWIN .... $255.00 ea.

CALIFORNIA-ARIZONA
NEVADA BUS TOUR
NOW INCLUDES GRAND CANYON
We've extended this popular tour to 16 days to include a visit to this breathtaking spectacle. Come bus with us on this fully escorted Fun-Sun vacation and see San Francisco, Palm Springs, Phoenix, Disneyland, Las Vegas, Reno and much more. Phone us for detailed itinerary.
DEPARTS SEPT. 16, OCT. 7th
ea. dbl/twin $429

SAN FRANCISCO & RENO 9-DAY HOLIDAY
DEPART SEPT. 23, OCT. 14
DBL/TWIN $215.00

PLANNING A TRIP TO HAWAII OR LONDON?
GIVE ALAN A CALL AT 595-3113
See your travel agent or
HOLLIDAY COMPANY
Holliday Company
VICTORIA BRANCH
1394 HILLSIDE
595-3113
Office Open Mon.-Fri. 9-5
9-3

... and another good thing about shopping at home is convenience

If it doesn't fit, it's the wrong color, or you get two of them as gifts—What do you do? Drive all over creation for a refund or an exchange?

Not if you've shopped right here in Victoria.

Here, you are doing business with retailers who depend on you as a customer and are eager for repeat business from you.

The total value of any new purchase is measured in more than just the listed price.

You must also be sure that should you need further information or should you have some problem, that the salesman or businessman is available for fast action—whether for warranty work or even a friendly refund.

And the most convenient thing about shopping at home is that you can check out information on products in the comfort of your own home — Through the pages of your two Victoria Daily Newspapers.

The advertisements, inserted by businesses, large and small, keep you informed of the latest market prices, the opening of new stores, special offers, credit terms, hours of operation, parking facilities etcetera.

The progressive Victoria retailers who advertise their goods and services in your daily newspaper not only offer competitive prices and good selection but also back up their sales with on-the-spot availability should you need more information, parts or servicing, or— dare we say it, should you have any complaints to make.

It's so easy
especially with the help of
Victoria's Two Daily Newspapers
The Daily Colonist The Victoria Times

Irish Lakes of Killarney as beautiful as claimed

Scenic trips require a full day

LUGGAGE WHEEL KITS
$10.00
Adapts to most suitcases
McMartins
1605 Douglas St.

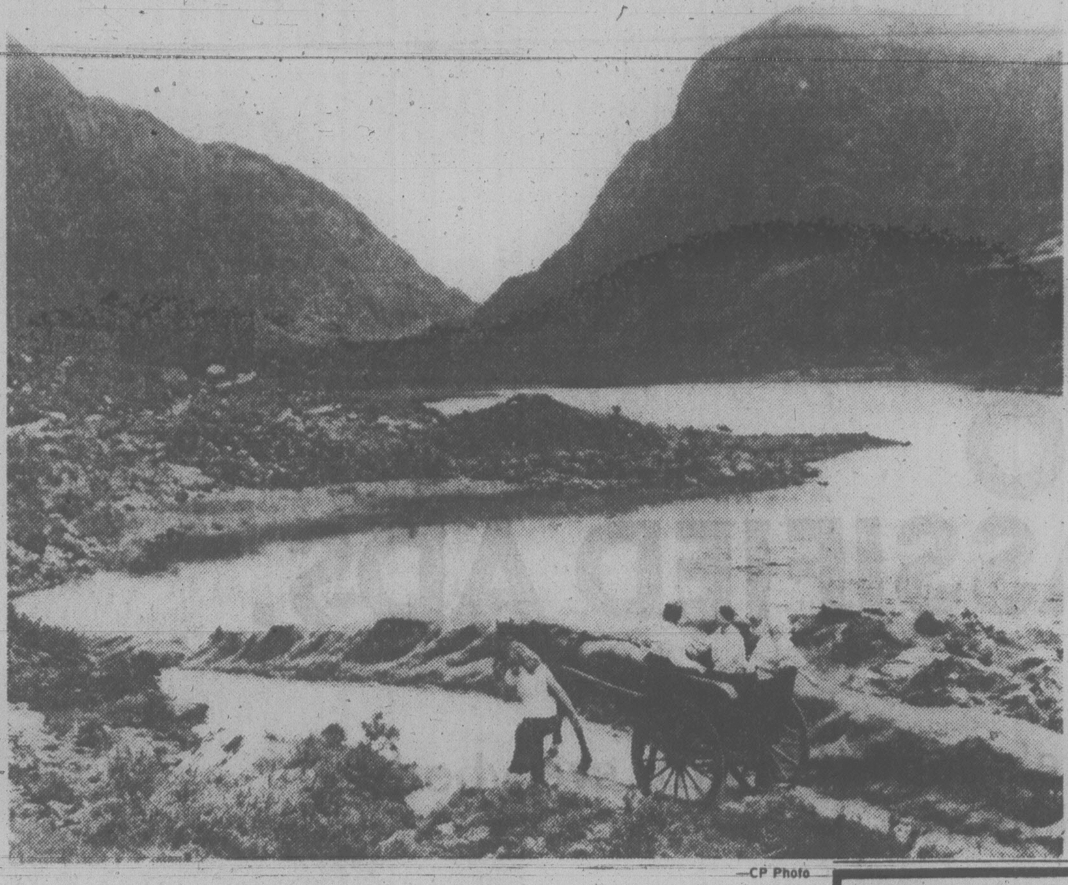
—CP Photo

Ireland's Gap of Dunloe worth the trip by pony trap

By MARGARET NESS

KILLARNEY, Ireland — The lakes of Killarney are as beautiful as Ireland claims.

There are two major scenic trips, each requiring a full day. The more strenuous is the Gap of Dunloe, a trip by pony trap or on horseback through the seven-mile-wide mountain pass and a return boat ride on the three largest lakes. The other is the 110-mile circle, the Ring of Kerry, around the Iveragh peninsula.

THE GAP of Dunloe trip starts at Kate Kearney's cottage, seven miles from Killarney. Kate used to distill the powerful drink called poteen, 100 proof stronger than whisky. She drank it herself and lived to 103 when she died in childbirth.

Lined up outside the cottage are some 25 pony traps with sturdy horses rather than traditional ponies.

THE SEVEN-mile jog takes two to 2½ hours through wild and desolate scenery with dark lakes hemmed in by the fabulous Magillicuddy's Reeks on one side and the Tomies and Purple Mountains on the other.

At the end of the gap, the boats wait at Gearhamseen River to carry the trippers to Ross Castle via the three famous lakes, Upper, Muckross (or Middle Lake) and the largest, Lough Leane (Lower Lake). At Ross Castle, buses return tour passengers to Killarney.

THE INCLUSIVE tour price is about $20.

Best time for the Gap of Dunloe tour is spring or fall as summer can be hot and close on the shadeless road.

THE TOUR includes the ruins of historic Ross Castle, which is just 1½ miles from Killarney and can be visited without taking the full tour. It was built in 1344 on a peninsula into Lough Leane for defensive purposes and figured prominently in the Cromwellian wars.

TRAPS can be hired to take tourists 3½ miles from Killarney to Muckross House and Abbey. The handsome manor house, surrounded by formal and wild gardens, is a museum. Open to Oct. 30, it has period furnishings and a craft centre in the basement with a weaver, blacksmith and potter working at their trades.

THE ABBEY, a short walk from the house through woods, was founded in 1448 and burned down by Cromwell's forces. The ruins have been restored to give a comprehensive idea of the original structure.

NEARBY points of interest include Blarney Castle and Cork, second-largest city in southern Ireland. There is also a 160-mile tour to Bunratty Castle for the famous Medieval Banquet.

The cost is $60 for up to four persons, plus the banquet price of about $14 each.

CJVI 900 BUDGET TRAVEL

RON ANDREW'S SPECIAL ALL INCLUSIVE
"CARIBBEAN AND PANAMA CANAL CRUISE"
NOV. 11-NOV. 26

"GOOD NEWS"
We have secured 4 more deluxe outside staterooms on Princess Cruise's "Loveboat" sailing from Los Angeles on a two week cruise along the Mexican Riviera, through the Panama Canal and out into the Caribbean.

We invite you to join Ron Andrews on this all inclusive cruise vacation departing Victoria Nov. 11th. Contact Budget Travel at 1066 Douglas St., Victoria and ask for full details. Phone 384-7121.
9-3

CAPITAL TOURS

SUPERENO TOURS
$159 per person sharing Double room $169 Twin $215 Sgl.
Once again we're happy to repeat our Reno Tours staying at the popular, hospitable, International Dunes at Eugene and the deluxe Onslow in downtown Reno, with no price increase for this season. Our amiable escorts: June, Les, Larry and Mary and drivers: Wally, Wayne and Bob, will be on the job to assure you of a happy Reno Holiday, with the company you can count on.

KING TUTANKHAMUN
Oct. 5 and Oct. 12 Thurs. to Sat. $85 Dbl. $95 Twin $115 Sgl.
An opportunity to view these spectacular 3,000 year old treasures, discovered in 1922 and now presented in North America for the first and perhaps, the only, time. The opportunity of a life time. Combine This with a visit to the Seattle Art Museum and plenty of time to shop Seattle from the conveniently located "Roosevelt" Hotel. Climax this with a cruise aboard the Princess Marguerite to Victoria and you've got just a great "little" holiday. An optional tour for a "Salmon Bake" on Blake Island's Tillicum Village also available.

MARITIMES COLORAMA
Sept. 29 to oct. 16 $975 Dbl. $995 Twin
The colorful beauty of the Maritime Provinces and the New England States, at this time of year, is legend. If you haven't seen them at this "right time", you should. Professionally guided tours of Ottawa, Montreal, Quebec City and Halifax (Peggy's Cove) and a day at famous Niagara Falls make this a most interesting tour.

PACIFIC PANORAMA
OCT. 7-20 $435 Dbl. $445 Twin
2 weeks to the "Sunny South".
Another "right time of year" experience, offering some entirely new sights and experiences in "Sun Country": a River Boat Ride on the Rogue and a Scenic Train Ride on the Skunk, for starters. Avoid the bustling cities and enjoy the lovely coastal areas and the countryside. Low daily mileages arranged for maximum relaxation.

Call the holiday numbers
384-1432
384-5612
Capital Tours
215-645 Fort Street, Victoria
2nd Floor, Yarrow Bldg.

Discover P. Lawson's
RUSSIA
$1150
9 Days—October 26—Fully inclusive from VICTORIA!

MOSCOW . . . big, bustling, charming and 800 years old. You visit the Bolshoi or Moscow Circus. Dine at a gala in a special restaurant. Sightsee the Kremlin, shop at its largest department store — GUM — in Red Square.

LENINGRAD . . . built by Peter the Great as the capital for the csars. 300 bridges link its 101 islands. Visit the Hermitage, one of the world's great museums, tour St. Issac's Cathedral.

You'll spend a night at the theatre . . . and there's a 2-day side trip to the ancient cities of Vladimir and Suzdal.

FULLY ESCORTED from Moscow . . . fare includes hotel accommodation with bath, all meals, daily sightseeing.

BOOK TODAY! 386-7574

P. LAWSON TRAVEL
102 HARBOUR SQUARE—910 GOVERNMENT STREET
the holidaymakers

BC Travel 385-4732
AMITY TOURS LTD.
Deluxe, Owner-Escorted coach tours
A Registered Tour Operator

PALM SPRINGS DEATH VALLEY
Oct. 19 to Nov. 1 (14 days)
Double $435 ea. Twin $450 ea.
A popular tour designed to let you unwind in the warm, dry, desert sun. Imagine 5 nights in beautiful downtown Palm Springs. Relax by the pool and let the warm sun soak away all your kinks and worries. A quick dip in one of the pools, then more sun. R-E-L-A-X. Do as you please. We will be taking short day trips around the area for those who can get away from the pool, and of course, a visit to the famous Hadley's for your supply (to bring home) of dried prunes-figs dates. You'll love it. On the way home, we stop for 2 nights in Death Valley, then one in Carson City and finally Portland for last-minute shopping. Make your plans now to be with us on this one — a very popular tour. Do not miss it. Reserve by deposit.

BAJA CALIFORNIA
Double $810 ea. Nov. 13-30 (18 days) Twin $830 ea.
A unique and enjoyable tour, we visit Baja for the third time. Phone today for your itinerary, you won't believe what has been included in our low price.

DAY TOURS: RESERVED SEATS — FULLY ESCORTED
New rates include Senior Citizens and group discounts. Please phone 388-4131 or call in at our office 1114 Langley St. and reserve your seat early on the following tours:

SQUAMISH/SHANNON FALLS	SEPT. 12
HARRISON HOT SPRINGS	SEPT. 19
SALT SPRING ISLAND	SEPT. 20
MT. BAKER	SEPT. 26

COME AND SEE US!
We're small enough to know YOU, large enough to serve YOU
10 Years in Victoria
DETAILED ITINERARIES AVAILABLE ON ALL TOURS
319 Yarrow Bldg. 645 FORT ST. 385-4732
Hours: 9:30 to 12 and 2 to 5 Mon.-Fri.
9-3x

21-DAY NEW ZEALAND SCENIC ADVENTURE
4 SPECIAL ALL INCLUSIVE GROUP DEPARTURES FROM VICTORIA
TOUR 'A' NOV. 03-NOV. 23 1978
TOUR 'B' JAN. 07-JAN. 27 1979
TOUR 'C' FEB. 06-FEB. 26 1979
TOUR 'D' MAR. 06-MAR. 26 1979
$1969 (Sharing Twin)
ONCE AGAIN THIS YEAR WE HAVE ARRANGED 4 SPECIAL GROUP TOURS TO THE SOUTH PACIFIC AND THE SCENIC WONDERLAND OF NEW ZEALAND.
EACH TOUR INCLUDES: ROUND TRIP AIR FLIGHTS VICTORIA TO NEW ZEALAND — FULLY ESCORTED DELUXE COACH TOUR OF NORTH & SOUTH ISLANDS OF NEW ZEALAND — ALL MEALS ON COACH TOUR — SIGHTSEEING TOUR ESCORT ON COACH TOUR — TAXES TRANSFERS — BAGGAGE HANDLING.
OPTIONAL TOURS
OPTIONAL TOUR EXTENSIONS TO AUSTRALIA AND FIJI.
For Complete Information
ASK FOR OUR DETAILED BROCHURE
BUDGET TRAVEL LTD.
1066 DOUGLAS ST.
Bentall Bldg. (Douglas & Fort)
PHONE 384-7121

GO SUNRISE HOLIDAYS!

RENO!
ONLY ONE HOUR AND 40 MINUTES FROM VICTORIA

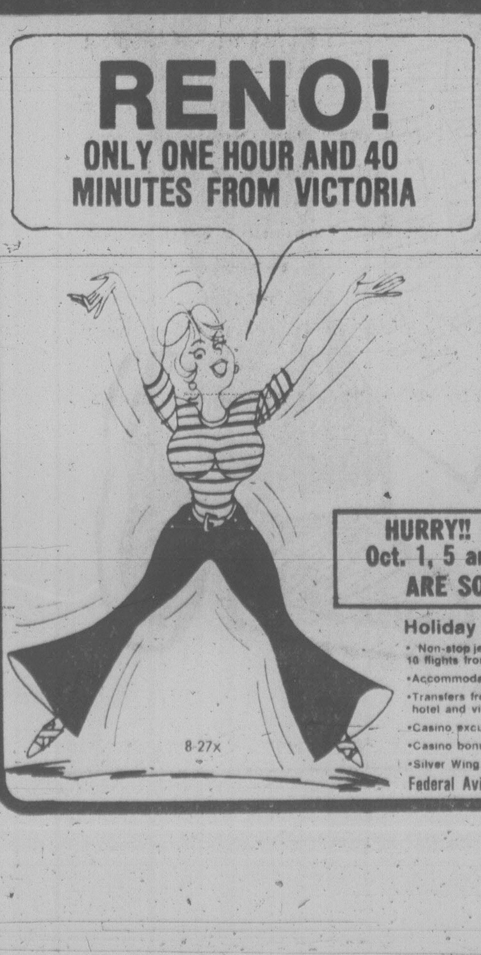

PER PERSON, TWIN or DOUBLE FROM VICTORIA (NON-STOP)	GOLDEN SIERRA	SUNDOWNER	THE MAPES
"WEEKENDER" 3 nights October 5, 12, 19, 26, Nov. 2	$189	$195	$205
"MIDWEEKER" 4 Nights October 1, 8, 15, 22, 29	$199	$205	$215
"WEEKAWAY" 7 nights October 5, 12, 19, 26	$230	$235	$255
"ALLWEEKER" 7 nights October 1, 8, 15, 22, 29	$239	$245	$265
"RENO-TAHOE" 5 Reno, 2 Tahoe October 1, 8, 15, 22, 29	$275	Senior Citizens Rate on "Weekaway"*	

*"Weekaway" Series, Sundowner—$229, Mapes—$249

HURRY!! LET'S GO! Oct. 1, 5 and 8 Flights ARE SOLD OUT

Holiday price includes:
- Non-stop jet from Victoria to Reno, 10 flights from Oct. 1 to Nov. 2
- Accommodation and hotel tax.
- Transfers from Reno airport to hotel and vica versa.
- Casino excursions
- Casino bonus packages and some meals
- Silver Wing ground service while in Reno

Federal Aviation Tax $11.30 Extra

CALL YOUR TRAVEL AGENT OR
382-4271
SUNRISE HOLIDAY LTD.
2620 Quadra St. Vic.
General Sales Agents For
silver wing on Vancouver Island
SUNRISE HOLIDAYS
8-27x

Princess Tours
SPECIAL MINI CRUISE OFFER!
CALIFORNIA MINI-CRUISE
Lets first-time passengers experience the luxury life at sea! All the amenities of a longer cruise with short-time convenience
DEPARTS OCT. 2
Board the Loveboat "Sun Princess" and cruise from Vancouver to San Francisco or Los Angeles

Live shows, superb dining, casinos, theatres, elegant lounges, duty-free gift shops. First class, plush furnishings — music dancing, truly exceptional services and food!

3 NIGHTS To San Francisco $225 U.S.
5 NIGHTS To Los Angeles $375 U.S.

Book early for best cabins at this special rate

P.S. Singles are required to share cabins
WANTED! Senior lady, travelling alone, to share cabin with another lady.

Western Canada Travel Service LTD
FREE PARKING IN CIVIC PARKADE
729 JOHNSON ST. 382-6160
9-3x

SOONER
OR LATER...

EVERYONE TURNS TO THE CLASSIFIED ADS.

That's because there's something for everybody in the Classified columns.

After all, the Classified ads are a family affair.

THE DAILY COLONIST and VICTORIA TIMES

Classified Advertising
Phone 386-2121
Mon.-Fri. 8:00 a.m. to 6:00 p.m.
Saturday 8:00 a.m. to 5:30 p.m.

MOVING ELEVATOR takes 90 wheels, 30 forward gears and three trucks — and even then it goes at a crawl. This elevator, loaded with 45,000 bushels of grain and weighing about 200,000 pounds, was moved 24 km from Elphinstone to Glossop as a result of a deal between Pool Elevators and Pioneer Grain. It took two days to move.

COLONY
MOTOR INN
MORRY STEARNS
AT THE PIANO BAR
385-2441 8-2
COACHLIGHT ROOM

FEARS NOT CALMED

NIAGARA FALLS, N.Y. (CP) — Residents in the Love Canal area, concerned about chemicals leeching from the former dumping site, refused to accept answers given their questions at a meeting called by New York state officials.

The meeting was called to review the situation in the area and to answer questions about efforts being made to clean it up.

The answers did not satisfy the residents, who repeatedly asked the same questions and expressed the same fears. State officials gave long and involved technical explanations when the residents asked for short and simple answers.

A tentative date of Oct. 10 has been set to begin cleanup operations to contain chemicals from the old dumping site, from which chemicals are leeching into backyards and basements.

The canal was used as a dumping site from 1930 to 1953 and chemicals leaking from rusted drums began percolating to ground surface in 1976, killing plants and burning dogs and children. President Carter declared the site a disaster area Aug. 7.

Yangtze Still Artery To Heart of China

WUHAN, China (Reuter) — For centuries men pulled boats up the Yangtze River to reach the treasures of inland China. They still do.

Crawling over rocky shores on their hands and knees or plodding along sandy banks and chanting, they battle the current of one of the world's mightiest rivers. The consolation is that they get to row the boat on the return trip.

Thousands of boatmen still work the Yangtze, shifting produce and light freight between Chungking in Szechwan province and communes and small towns downstream.

They share the river with large motor vessels that sweep by to give Szechwan its main link with eastern China and the sea.

Chu Ta-yu, a steward on East Is Red No. 32, has spent 41 years on the Yangtze, starting as a boatman when he was 12.

He says his former colleagues take one month to cover the 648 kilometres from the city of Ichang to Chungking. No. 32 will take just over two days.

The 2,000-ton No. 32 is one of about 20 large passenger and freight vessels plying the middle section of the river, which may soon be reopened to foreign tourists.

Running express services, these ships ply between Chungking and the central city of Wuhan, taking three days for the 1,370-kilometre voyage downstream and five days to return.

Some go straight through to Shanghai, 2,495 kilometres from Chungking, taking five days one way and eight the other, for fares ranging from $18 in fifth class — an upright chair below decks — to $50 for a comfortable berth in a first-class cabin. Food is not included.

A leisurely way to travel if one has time, it is cheaper than any other form of transport. It is also a trip of spectacular sights, with three narrow gorges where in some places the sun shines only at high noon.

It takes a full day to traverse this 190-kilometre section, where American and British gunboats once patrolled, and shelled an occasional town when inhabitants became restless.

They were asserting navigation rights to treaty ports on the Yangtze, as it is known to foreigners. It is Chang Chiang (Long River) to Chinese.

Lu Fu-you, 47, has been a steward on passenger vessels since 1949, when the Communists came to power and the foreign gunboats left.

He says the most remarkable difference between then and now is that the Yangtze can be sailed 24 hours a day because of improved channel marking and navigation control and in any weather except the densest of fogs.

Yet the river seems underutilized. Only an occasional vessel passed No. 32 on its trip to Wuhan.

Official figures say more than 30 million tons of freight were moved on the Yangtze last year, a record and 19 per cent more than in 1976.

However, the tight bends in the gorges do not permit long trains of barges, which would have to pass through gaps as narrow as 100 metres.

As Always... HOLIDAY PRESCRIPTION SERVICE

You can always depend on McGill & Orme to be of service on a long holiday weekend. During the Labour Day Holidays, our Main Dispensary at 649 Fort Street will be open during the following hours:

SUN. SEPT. 3 ... MON. SEPT. 4
NOON til 8 p.m.

Delivery Please Call 384-1195

McGill & Orme LIMITED
PRESCRIPTION CHEMISTS
MAIN DISPENSARY
649 Fort Street in Yarrow Building

Callaghan: Britain's Man With the Uncanny Touch

LONDON (AP) — "A lie is halfway around the world while truth is pulling on her boots," James Callaghan once mused in the House of Commons.

It was the British prime minister's way of chiding an opponent for stretching facts without actually calling him a liar, which is unparliamentary language.

Callaghan, who started his third year as prime minister in April, has been called many things by friends and foes in nearly 33 years of parliamentary life.

Fellow-MPs see him as a superb political technician for his mastery of Parliament and the Labor party he heads. Within the labor movement, some see him as a self-serving machine politician in the American mould.

Even critics acknowledge that Callaghan has displayed an uncanny touch in the last year or so.

He has wooed Labor conventions to back controversial policies against all odds. He has dominated his Conservative challengers, led by Margaret Thatcher, mixing sarcasm with passion as occasion demanded.

And he has projected himself to mass audiences as the kindly, caring, confident uncle who knows what people want and what is best for them.

Callaghan's tax cuts may be a serenade inviting electors to return Labor to office when he calls an election in the next year or so.

And his save-the-dollar plans are aimed at staving off a world trade and money war that might drive Britain's fragile economy on the rocks.

Both measures may well achieve their stated purposes:

— At home, to stimulate growth and cut unemployment from its level of 1.4 million or six per cent of the work force.

— Abroad, to stabilize money markets, spur economic growth and heal deepening American trade rifts with West Germany and Japan.

Few foreign authorities rated Callaghan's survival prospects highly when he succeeded Harold Wilson on April 5, 1976, as Labor's fourth prime minister of the century.

Even fewer foresaw that he would be presiding over a tax-cutting exercise at home and the search for a new economic order abroad.

Callaghan, then 64, was regarded rather as the elderly caretaker minding the national store while new Conservative managers under Mrs. Thatcher prepared to take over.

Despite his successes, some problems remain.

The Labor party remains divided between reforming social democrats and left-wing radicals, who want to extend state takeovers and controls until most major enterprises are publicly owned.

CALLAGHAN
... polished technician

Politically, the party must develop coherent policies and tactics to counter Mrs. Thatcher's vote-catching issues of non-white immigration and law and order.

Callaghan favors immigration controls but opposes repatriation. He insists that every non-white legally settled in Britain is entitled to full citizenship rights.

Callaghan does not live at 10 Downing Street, the prime minister's residence, preferring his modest two-room apartment in an unfashionable part of London south of the Thames. He gives the impression that he neither needs nor wants to be at the centre of every political or official development.

"The best hobby I know is to be at home with my wife and the children," he once confided.

The children, two daughters and a son, now are grown and have given Callaghan nine grandchildren to romp with and spoil with candy he keeps in a well-stocked bedside drawer. His daughter Margaret married economist-journalist Peter Jay, now British ambassador to Washington.

As the only prime minister to have had responsibility for the treasury, home office and foreign office, Callaghan has the bearing of a man who has seen it all happen before.

He favors a concentrated international effort to meet the challenge of mass unemployment. This is the kind of topic he talks about in frequent telephone exchanges with President Carter.

It was in these talks that Callaghan worked out his save-the-dollar ideas. When he had sorted them out, he flew to Bonn for a long session with West German Chancellor Helmut Schmidt on March 12 and to Washington for talks with Carter later in the month.

All of this was in preparation for a July summit meeting of the world's major industrialized countries in Bonn to figure out how to stabilize money and trading systems.

Callaghan's humble origins never embittered him but instilled in him the will to do something about social inequalities.

"I hate injustice, people not getting their rights," he once said. "I've known it from the worm's-eye view."

THRIFTY FOODS
1590 FAIRFIELD RD.
OPEN SUNDAY 10-6
PRICES EFFECTIVE SEPT. 3, 4
NIAGARA FROZEN ORANGE JUICE ...... 12-oz. tin 69¢
SKIPPY PEANUT BUTTER .... 2 lbs. 1.69
TETLEY TEA BAGS .... 144's 3.19
WE ARE OPEN MONDAY
10 A.M.-6 P.M.
FRESH B.C. MUSHROOMS lb. 99¢
CANADA GRADE "A" BEEF RIB STEAKS .. lb. 2.29
MAPLE LEAF WIENERS BULK ... lb. 89¢
NOW OPEN Mon.-Fri. 9-9 Sat. 9-6, Sun. 10-6
WE RESERVE THE RIGHT TO LIMIT QUANTITIES
9-3x

A TIP OF THE PIEMAN'S HAT TO OUR RACING TEAM.

The Pizza Pieman Bathtub Racing Team
starting on the viewers left: Gary Haskell, owner/mechanic; Steve Frankson, driver; Bill Carlow, owner/mechanic.
Their list of wins and successes this year
- First in the Gorge Regatta
- First in the Salt Spring Island, two day race
- First (for the fourth year in a row) at the Port Moody race and they cut six minutes off their own previously set record
- Fifth in the Nanaimo Bathtub race
- First in the Kelowna-Penticton 72 mile endurance race, their time: 2 hours, 50 minutes and 56 seconds, cutting 17 minutes off the previous record.

PIZZA PIEMAN

WESTERN EXPRESS
NOW! EVERY WEDNESDAY IS WINSDAY!
Where Westerners win all-ways
Western Canada Lottery Foundation

TAKE FOUR...
PRICE OF THREE!

Right now when you buy three gallons of either Olympic Stain or Olympic Overcoat, Lumberworld will give you a fourth gallon at no extra cost. Offer good on 66 stunning colours of Olympic Stain, the first choice of architects, and on 25 great colours of Olympic Overcoat, specially made to go over old paint.

Olympic Stain — TEINTURE OLYMPIC STAIN 66 COLOURS 66 COULEURS
Olympic Overcoat — SURPEINTURE OLYMPIC OVER 25 COLOURS 25 COULEURS

Buy now — Sale ends September 9th

LUMBERWORLD
3955 QUADRA
479-7151
OPEN SIX DAYS A WEEK
7:30 A.M.-5:30 P.M.
master charge
VISA

Anthropologist meets Island Baha'is

Unity not 'vague hope'

Professor J. Jameson Bond, of South Mountain, Ont., met recently in Victoria with Baha'is of Vancouver Island.

Bond, an M.A. in anthropology from the University of Toronto who has held a number of university posts, and was co-chairman of the department of anthropology at the University of Alberta from 1969-70.

From 1972-75 he was with the Department of Regional Economic Expansion, latterly as the senior social policy analyst in Ottawa.

In 1947 he became a member of the Baha'i Faith, a world religion based on the life and teachings of Baha'u'llah, whose expressed purpose is to unify mankind. Since 1947 Bond has been an active member of the National Spiritual Assembly, and is currently assistant secretary to that body. He and his wife, Gale, were named by the Guardian of the Baha'i Faith to be Knights of Baha'u'llah for their pioneering service during the Ten Year Crusade.

"The ideal of unity as envisaged by the Baha'i Faith", says Bond, "is not some vague hope, but the logical conclusion of an historical process begun thousands of years ago.

"The Baha'i Faith teaches that mankind as a whole grows and evolves in much the same way as an individual.

"Just as an individual goes through the stages of infancy, childhood, adolescence and maturity, so does mankind. This evolution is helped along and guided by God from age to age through the founders of the world religions. Krishna, Moses, Zoroaster, Buddha, Christ, Mohammed, the Bab and Baha'u'llah each acted in this capacity. Through their lives and teachings mankind was thrust forward into another stage in its collective development.

Bond

"With the appearance of Baha'u'llah, the founder of the Baha'i Faith, the long childhood and adolescence of humanity has come to an end; the age of maturity is at hand. Baha'is believe mankind is slowly tearing down the barriers of prejudice that have divided us. It is a painful but necessary process and the conclusion is a glorious one characterized by the unification of the entire human race, and the emergence of the first world civilization."

Perspectives

By Rev. J. A. Davidson

I shuddered a little as I read a recent news story about the religion editor of a newspaper in a large city in the U.S.A.

A few months ago this man, a middle-aged ordained minister who is a graduate of the Harvard Divinity School (heavy with prestige and dignity, that school), embarked on a project to do for the churches of his city what the critics on the newspaper's staff were doing for the theatres and the moviehouses and the restaurants and the arts.

Each Sunday he attends the service in one of the city's churches and then gives it a rating which he represents with up to 12 stars. "I rate them," he explains, "on the basis of how the service affected me, how it affected the regular congregation, and what's going on—or not going on—that seems to be keeping everybody else away from church."

He says that the clergy and their congregations seem to believe that if they are in God's work they don't have to answer to anyone for the kind of job they are doing. He feels that it is both fair and beneficial for him to comment on boring sermons, gloomy music, and chilly, unfriendly church members—and then give their churches the appropriate number of stars. In more than six months he has only twice awarded the maximum number of stars.

Since beginning this project the religion critic has been receiving angry phone calls and hate mail from irate readers. "Letters and public opinion seem to be running about two-to-one in favor of firing me," he reports.

Pastors of chuches in that city which have not yet had a visit from the wandering religion editor probably now experience the nervous fantods every Sunday morning just before the service.

I have the feeling that I would be terribly uneasy if I knew that a hard-nosed religion critic from a newspaper could be in a pew to assess how well I am doing my job and how the organist and choir are doing theirs and whether the members of my congregation give strangers a warm reception. (My wife, who drew my attention to the news story, suggests that if I had such a threat hanging over my head I might be encouraged to have my hair cut more often.)

For some time now the church has been wallowing in self-criticism. We ministers play the game with some zest—although we do tend to deal in large, vague generalities, as if all the bad things are being done, and good things not being done, by some unidentified people out there somewhere. That, of course, is much safer than getting down to particulars—at least, for public consumption.

This project, though, suggests a useful spiritual discipline for pastors and their congregations. A pastor, as he prepares for the coming Sunday, can ask himself, "How many stars would an honest, informed, fair visiting critic give me?" And the church members can ask themselves, "Would a critic find us friendly and think that we really care about the church and its services of worship."

Silver Threads

"SAANICH"

TUESDAY to FRIDAY — 8:30 a.m. — billiards, drop-ins, shuffleboard, pingpong — 11:45 a.m. — dinner.

MONDAY — LABOUR DAY, Centre open from 1-4 p.m. for bridge, billiards, drop-ins.

TUESDAY — 9 a.m. carpet bowling; 1:15 p.m., progressive whist.

WEDNESDAY — 1 p.m., films; 7:30 p.m. dance.

THURSDAY — 6 a.m., Royal Hudson Train trip; 9, carpet bowling; 1 p.m., progressive bridge.

FRIDAY — 9 a.m., carpet bowling; 1:30 p.m., jack O; 7:30, progressive whist.

SATURDAY — 9:30 a.m., Songmen practice; 1:30 p.m., cribbage, billiards, drop-ins; 7, Bingo, everyone welcome,proceeds to Furnishings Fund.

ESQUIMALT

MONDAY — Closed For Labour Day Holiday.

TUESDAY — noon, lunch; 1:30 p.m., chess and carpet bowling; 1:30 to 2:30 p.m., senior swim.

WEDNESDAY — 10 a.m. Silver Singers; noon, hot lunch; 1:30 p.m., drop-in crafts class, whist.

THURSDAY — 10 a.m., writing workshop; noon, lunch.

FRIDAY — 10 a.m., ceramics (Heather Dent studios), carpet bowling; noon, lunch.

VICTORIA

TUESDAY through FRIDAY — 8:30 a.m., drip-in, cards, shuffleboard, pool; 9:30, arts and crafts; 11:30, lunch; 1 p.m., arts and crafts.

MONDAY — Labor Day, open 11 a.m. to 4 p.m. for drop-ins. 7, whist.

TUESDAY — 9 a.m., Rods and Reels club; 2:30 p.m., bowling at Town and Country; 7:15, old time dance, members only.

WEDNESDAY — 11:30 a.m. to 1 p.m., health counselling; 1 p.m., chess club, stamp club, 7, whist.

THURSDAY — 2 p.m., old time dance.

FRIDAY — 1:15 p.m., bridge; 7, cribbage.

SATURDAY — 11 a.m., drop-in, shuffleboard, pool, cards; 1 p.m., chess club; 1:45, whist; 7,500 card game.

SUNDAY — 1 to 4 p.m., drop-ins.

TICKETS for day trips: Gulf Islands round trip, Sept. 14, $2.75, Butchart gardens, Sept. 21, $5.75; Mystery, Sept. 28, $8; Bellingham, Oct. 3, $8.50; fall foliage Oct. 7-10, $132 each; Reno tour, Oct. 1-7, $160 each, twin basis.

Fraternal meeting this week

Victoria's Christadelphians will hold their annual Fraternal Gathering this weekend.

Tom Barling, from England, will be main speaker today and Sunday. Barling recently retired from his work and is devoting the next few months to visiting Christadelphian churches throughout Canada, helping them in Bible study and pastoral work. He will speak on the theme *The Living Bread*. Throughout the month of September he will be with the Victoria group leading a detailed study of certain parts of the scriptures and instructing in different parts of church administration.

Unlike many churches, the functiin of the Christadelphians is carried out by its members around the world on a voluntary scale. They have no paid preachers or officers to carry out the weekly services or the upkeep of church.

A spokesman for the church in Victoria said, "The apostle Paul and others like him set the pattern when they refused to be dependent upon churches for their livelihood but by their own hands provided for the necessities of life.

"While this system places a heavy load on some at times, it does provide for a healthy church and a congregation that is alive and not dead being aware that each one is an important part of the body of Christ and in their small or large part they help to keep that body alive in their generation."

Douglas St. Baptist
3277 Douglas St.
Pastor: Reed H. Elley
10:30 a.m. "FISHING AND FAITH!"
7:30 p.m. "LEARNING NOT TO DOUBT"
A friendly Evangelical Church

OLDFIELD GOSPEL CHAPEL
5508 Oldfield Road 479-6237
Rev. Ken Finstad
9:45 a.m. Family Bible School
11:00 a.m. Morning Service
7:00 p.m. Evening Service
WEDNESDAY 7:30 p.m. Prayer and Bible Study
P.A.O.C.

TRINITY PRESBYTERIAN CHURCH
2964 Tillicum Road at Gorge Shopping Plaza
'The friendly church Close to Motels'
11:00 A.M. "THE GLORIOUS LAMP OF HEAVEN"
Sacrament of Christian Baptism
Minister: Rev. G. D. Smith, M.A.

KNOX PRESBYTERIAN CHURCH
2964 Richmond Road
A Friendly Church That Cares
Rev. David A. Smith, B.A.
11 a.m. "THE STEADFAST BELIEVER"
Rev. R. F. Cunningham
Nursery Facilities
Visitors are most welcome

WORSHIP SERVICES
CENTERED AROUND REFORMED PREACHING
Holyrood House - Saltire Room - 2315 Blanshard at Bay St.
Rev. R. Harbach, minister in the Protestant Reformed Churches
SUNDAY 10 a.m. Preaching from Second Timothy
3:30 p.m. Preaching Bible Doctrine
Biblical Radio Ministries: KLYN-FM 106.5
Sunday: Lynden P. R. Church 9 a.m., Refd. Wit. Hour, 4 p.m.

St. Andrew's Presbyterian
Downtown — Douglas St. at Broughton
Ministry: Rev. Bruce Molloy and Mrs. Chrissie Hogg
11 a.m. "JESUS LEADING THE WAY"
DR. J. S. CLARKE
Nursery Care
7 p.m. "MOUNTAINS AND GOD'S PRESENCE"
Mrs. Chrissie Hogg
Visitors Welcome

FIRST BAPTIST CHURCH
Quadra and North Park
11 A.M. "WHOM DO YOU WANT TO SEE?"
Communion
John A. Watson and Cecil Barner
Organist and Choir Director: Mr. John Tunstall

FRIENDSHIP BAPTIST CHURCH
Welcomes you to its
10 a.m. Worship Service and Sunday School
6 p.m. Evening Service
The Pastor Speaking
at Gordon Head Rec. Centre, 1744 Feltham Rd.
Pastor: Rev. E. Kratofil, B.A., B.D. 477-8478
Affiliated with the Baptist General Conference

VICTORIA BAPTIST CHAPEL
S.B.C.
Cedar Hill Community Centre
Bible Study 9:45 a.m.
Worship 11 a.m.
Rev. Bo Brantley (Nursery Available) Phone 477-5474
"We love, because He first loved us." JN 4:19

Emmanuel BAPTIST CHURCH
2121 CEDAR HILL CROSSROAD Tel. 592-2418
9:30 and 11 a.m. GOD'S ANSWER TO EMPTINESS
Pastor Archer applying the Book of ROMANS to contemporary life.
Sunday School Program at both services
"SUNDAY NIGHT AT 7"
A thrilling service of music, testimony and praise
"LABOUR, MANAGEMENT & THE BIBLE"
Dr. Lloyd Pierce preaching
Special welcome to UVic and Camosun students

WESTERN COMMUNITY BAPTIST CHURCH
St. Mathews Anglican Church — 771 Goldstream Ave.
(Opposite Westbrook Plaza)
Worship Service — 10 A.M.
Pastor: Rev. Gordon Patterson, 474-2621

Central BAPTIST CHURCH
833 PANDORA AVE. 385-7786
"We preach Christ crucified risen and coming again"
Two Similar WORSHIP SERVICES
8:45 and 11:00 a.m
"MONEY and MIRACLES"
The Pastor Preaching
9:45 a.m. FAMILY BIBLE SCHOOL
Including Special Adult Electives
7 PM
"THE FIRST MARRIAGE"
★ Young People Participating
★ The Pastor Preaching
Pastor: R. D. Holmes
Min. of Visitation: Herman Harrison
Assoc. in C.E.: Miss Verna Scott
Asst. To Pastor: C. V. Eno
Where Every Visitor is an Honored Guest

Holding Forth THE WORD OF LIFE
Saanich Baptist Church
Royal Oak School, 4564 W. Saanich Rd.
10 a.m. to 12 Noon Family Bible Fellowship
7 p.m. Evening Fellowship Hour
Pastor A. Shook 479-0050

Christian Science
Sunday Services and Sunday School 10:30 a.m.
Wednesday Testimony Meeting 8:00 p.m.
FIRST CHURCH OF CHRIST SCIENTIST
Chambers and Pandora
Reading Room
1210 Broad Street
Weekdays 9 a.m.-5:30 p.m.
Fri. 9 a.m.-9 p.m.
Sun & Holidays 2-5 p.m.
Reading Room Extension
Chambers and Pandora
Wednesdays 2-4 p.m.
All are welcome

"A Family-Centred Church" 479-1733 479-5214
FIRST NAZARENE
4277 QUADRA
(Supervised Nursery)
9:45 a.m. Sunday School Classes for all ages
11 A.M. "Prevailing Prayer"
6 P.M. "How to Start Everyday With God"
Listen to KGDN, Dial 630 AM at 10:30 a.m.

VICTORIA ALLIANCE CHURCH
1792 Townley Street — Pastor H. Orlin Craig - Telephone 592-1821
11 A.M. "ONE THING GOD CAN'T DO"
7 P.M. SONGFEST IN THE GYM WITH HOLY COMMUNION

VICTORIA TRUTH CENTRE
1201 Fort Street Minister: Dr. Emma Smiley
"Change your thinking, and change your world"
11:00 A.M. "GO WITH GOD!"
7:30 P.M. "THE ONLY WAY TO FLY"
Robert Ferguson at both services

Queens Avenue APOSTOLIC CHURCH
(fundamental—pentecostal)
804 QUEENS AVENUE
REV. ALAN McLEAN 382-7833 or 385-8404
SUNDAY 10:00 A.M. SUNDAY SCHOOL Open Sessions
11:00 A.M. and 7 P.M. WORSHIP
TUES., 8 P.M. BIBLE STUDY

THE CHRISTADELPHIANS
1396 McKenzie Avenue
Great News FOR THE World
"THE EMPTY GRAVE"
T. Barling
Bible Address
Everyone Welcome
Sun. 7:30 p.m.
No Collections
Sunday School 9:30 a.m. Memorial Worship 11:00 a.m.

PENTECOSTAL ASSEMBLIES OF CANADA

COLWOOD PENTECOSTAL CHURCH
Pastor: D. L. McMilan, 2250 Sooke Road
10:30 A.M. MORNING WORSHIP
7:00 p.m. EVENING WORSHIP
Everyone Welcome

NORTH DOUGLAS PENTECOSTAL TABERNACLE
Douglas at Canterbury Pastor: Rev. Harold Pendray
9:45 a.m. Sunday School
For transportation phone 479-3656
11 A.M. COMMUNION SERVICE
Pastor Pendray Speaking
7 P.M. REV. BOB MAIN
from Scotland guest preacher
Everybody Welcome

CHINESE PENTECOSTAL CHURCH
800 Princess
SUNDAY 9:45 a.m. Sunday School
11:00 a.m. and 7:30 p.m. Worship Services
Prayer — Wed., 7:30 p.m. Youth — Fri., 7:30 p.m.
Pastor: Rev. Steve Wong 383-3878

Glad Tidings
PENTECOSTAL CHURCH
842 North Park St
384-7633 384-0113
GOD'S WORD AS IT IS FOR MEN AS THEY ARE
Pastor: E. E. AUSTIN Asst: G. W. KRAUSE
11 A.M. FAMILY WORSHIP
● Communion Service
7 P.M. GOSPEL RALLY
● Music and Singing
● Everyone Welcome
Find Reality in Christ at Glad Tidings

Orthodox Church
(Russian Synod)
For service times contact:
Rev. Fr. Gleb Jensen
3801 Cadboro Bay Rd.
Phone 477-8892

SAANICH COMMUNITY CHURCH
MENNONITE
990 Falmouth Road
NO SUNDAY SERVICE
Pastor: G. L. Braun 477-6111

VICTORIA EVANGELICAL LUTHERAN CHURCH
(independent)
1016 Dunford — Ph. 478-7930
Divine Services 11 a.m.
Sunday School 10:15 a.m.
Adult Bible Class 10:15 a.m.
E. C. Hallstein, Vacancy Pastor
A changeless Christ for a changing world

ASSOCIATED GOSPEL CHURCHES
GOSWORTH RD. COMMUNITY CHURCH
2845 Gosworth Rd.
10:30 a.m. Morning Service and Sunday School
6 p.m. Evening Service
TUESDAY—7:30 Bible Study and Prayer
Pastor: C. R. McKNIGHT — 386-9793

THE SALVATION ARMY
VICTORIA CITADEL CORPS
757 Pandora Avenue
Corps Officers: Capt. and Mrs. John Wilder
9:30 a.m. Sunday School "Make Sunday School a Family Affair"
11:00 a.m. Holiness Meeting
7:00 p.m. Evangelistic Meeting
A Warm Welcome awaits you

CHRISTIAN APOSTOLIC CHURCH
Original Christian Doctrine
SUNDAY SERVICE & SUNDAY SCHOOL
11:00 a.m.
2663 Shelbourne St., Victoria, B.C.

CHRISTIAN REFORMED
Agnes and Glanford
WORSHIP SERVICES at 10:30 a.m. and 7:00 p.m.
Minister: Peter W. DeBruyne

BERACAH BIBLE CHURCH
4516 W. Saanich Road
Sunday Services
10 a.m., 11 a.m. and 7 p.m.
FOY L. SPIVEY, Pastor
Independent Fundamental

ELK LAKE BAPTIST
The Church by the Lake
5563 Pat Bay Highway
Minister Emeritus Harry Pike
Minister: J. C. A. Barton
10:30 a.m. MORNING WORSHIP
REV. W. J. BINGHAM of Calgary
A cordial welcome to all

PARKDALE EVANGELICAL FREE CHURCH
1095 Tolmie, 382-7513
REV. A. KEN STROM
9:45 a.m. Family Sunday School
11:00 a.m. Family Worship
6:00 Evening Fellowship
A loving Christ ... A caring Community

Pastor: JOHN STONE
trinity christian centre
949 FULLERTON AVE.
383-4185
10:30 A.M. MORNING WORSHIP COMMUNION
7:00 P.M. EVENING WORSHIP
Nursery Provided for Morning Service
● Tues. 7 p.m. Prayer Meeting

UNITY OF VICTORIA
AT THE EMPRESS HOTEL
PRINCE ALBERT ROOM
Guest Speaker VICKI LAFSER
Prayer Time 10 a.m. CHURCH SERVICE 10:30 A.M.
For information please call 658-8369
Unity Church of Victoria is affiliated with Unity of Vancouver, Unity School of Christianity and DAILY WORD MAGAZINE
UNITY

Church of The Way
Meeting at Royal Oak Inn
4680 Elk Lake Drive
A NON-DENOMINATIONAL CHARISMATIC FELLOWSHIP
A Team Ministry
PASTOR: REV BILL JOHNS
Team Ministers
REV. TED FOLLOWS, M.A., REV JOHN FRANCIS, DR. DOUG ROBERTS, M.D.
EVANGELIST REV. DOUGLAS KOOY, REV. BRIAN RUUD
10:30 A.M. PRAISE-WORSHIP-HOLY COMMUNION
REV. BILL JOHNS, Ministering
Come to the BRIAN RUDD CRUSADE at SACRED HEART CATHOLIC CHURCH
"There's Room at the Inn for You"
Nursery Service Provided
Everyone Welcome Phone 388-5334

Mooneyham and orphan saved under fire

Food for thought on hungry world

A leading expert on world hunger will be in Richmond on Sept. 16 with some food for thought for supporters of World Vision, the non-profit relief agency he heads.

Dr. Stan Mooneyham, author, TV host, evangelist and world traveller, has seen first-hand the plight of starving people.

More than that, he's the kind of man who does something about it. His interviews with hundreds of Third World poor, along with factual documentation, are contained in his book *What Do You Say to a Hungry World?*, one of several books he has written or co-edited on the plight of those less fortunate.

His frequent travels to Third World nations and constant exposure to human sufferings have made Mooneyham a champion of the "little people" in developing countries, many of whom struggle to survive on less than $200 a year.

"We put evangelism first and last in our work, but this does not mean that everything we do has a direct evangelistic connection. We don't stamp 'Jesus Saves' on every vitamin pill. We simply try to demonstrate Christian love in tangible ways. I feel it would be phoney and manipulative to provide help to suffering people only because they are potential evangelistic statistics."

Not content merely to write and talk of help, he plows into trouble head on. A good example is the time he chartered an old twin-engine Convair 240 airplane, slipped through flak over the besieged Cambodian capital of Phnom Penh and airlifted 23 orhpans to new lives in the United States.

Not content either to allow his fellow Americans total indulgence in enjoyment of their Thanksgiving Day celebrations, he reminds them that 12,000 of their fellow human beings will die of starvation while they're gorging on turkey and dressing.

Mooneyham believes somebody has to do something to alleviate the chronic hunger in the world. That's why he belongs to World Vision which now cares for more than 155,000 children in about 50 less-developed countries.

The 1977 budget for World Vision International included $5.8 million for projects to help people in these countries become more self-reliant.

World Vision supporters can hear Mooneyham on Sept. 16 at 7:30 p.m. in the Richmond Inn, 7551 Westminster Highway on the north side between No. 3 Road and Gilbert Road in Richmond.

Persecution stories first hand

Uganda pastor coming

Uganda is very much before the eyes of the world these days in the area of repression of human rights, especially the repression of the freedom of worship.

Coming to speak in Victoria at 7 p.m. Sunday at the Victoria Orange Hall, 1620 Fernwood, is a man who has experienced first-hand severe persecution for his faith in Christ but he has also seen the power of God move many times in deliverance for himself and others.

Pastor Joshua Kamya Musoke of Kampala, Uganda, is the president of Glad Tidings of Uganda. He is the leader of more than 400 underground churches in Uganda and as such has been the prime target for imprisonment and numerous threats on his life. At one point, he was in a prison in Kampala from which no one is released alive.

Thrown into a blood-spattered cell with no food, no water, and no sanitary facilities, he began to pay and praise God in spite of his circumstances as the Apostle Paul did many times.

Musoke said God responded by giving him a deep peace and also by speaking audibly to him and telling him not to fear and that everything would be all right. The next morning the guard came and set him free—an unprecedented event for that prison.

The biblical Book of Acts has been re-enacted over and over with angelic visitations, visible fire as in Acts, chapter 2, miracles and signs, one raised from the dead, underground churches and miraculous release from prison. Musoke will expand on this and more.

Musoke is the fruit of missionary work pioneered in Uganda by the Glad Tidings Missionary Society of 3456 Fraser Street, Vancouver.

Musoke

Missionaries with Kenyan interpreters first went to Uganda in 1956 and God started a revival from the very first street meeting they held in Kampala. The Ugandans challenged them on the reality of their God and brought a deaf and dumb woman to them for healing. She was instantly healed and began to speak and hear perfectly.

What followed was a revival that spread across the country to the extent that in 1974, when all foreigners were forced to leave the country, there were 200 active churches and pastors.

Musoke then took over the leadership of Glad Tidings of Uganda and since 1974, under heavy persecution, the work grew to more than 400 active churches today.

Musoke recently appeared with pastor Maureen Gaglardi on CJOR's Sunday Line program and within the month has scheduled appearances on 100 Huntley Street and the 700 club.

For further information about Sunday's meeting, call 382-6325.

Rudd before and after mending ways

Catholics rescue charismatic rally

It was going to be 'Under the Big Top.'

Then it nearly wasn't to be at all.

But, because of a gracious move on behalf of Sacred Heart Roman Catholic church, the three-week Brian Rudd crusade sponsored by the charistamic Church of the Way will be held. It starts Friday at 7:30 p.m. as scheduled—though under the roof of the Sacred Heart Church, 4040 Nelthorpe, off McKenzie, and not under a tent at Royal Oak as originally planned.

Rudd comes to Victoria from an appearance as main speaker at the Jesus '78 festival held on 300 acres of Pennsylvania farmland, before a gathering of 80,000 of which 15,000 stood up to accept the invitation to commit themselves to Christ.

One of the co-ordinators, Billy Bennett, says municipal bylaws prevented the tent setting for the meetings of world-renowned speaker Rudd whose climb from the despair of alcoholism, drug addiction and life of crime has become a symbol of hope for any who are willing to commit their lives to Christ.

"It's a beautiful thing that Father Guy, the pastor of Sacred Heart, and Bishop DeRoo have given their blessing to Rev. Bill Johns, pastor of Church of the Way, for the crusade by opening the doors of the church for this important charismatic mission."

Rudd, 31, was born in Saskatoon. His life of crime began at age five and drifted downhill from cigarettes and alochol to drugs and armed robbery.

Christ came in the solitary confinement cell of a Canadian federal prison.

Bible degree plan lost

CALGARY (CP) — Rev. Jim Cantelon of Newmarket, Ont., has been unsuccessful in a bid to have Canada's Pentecostal Bible colleges set up a degree program.

During a question period last Saturday at the Pentecostal Assemblies of Canada's 31st biennial convention, he asked the church's national executive to debate the issue at a future meeting.

"This is a day when we have to give serious consideration to granting degrees," Cantelon told the 700 delegates attending the convention which ended Tuesday.

But his proposal was not presented in the form of a resolution and died in a short debate, while delegates were awaiting election results of the national executive.

Rev. Robert W. Taitinger was elected to his sixth term as general superintendent of the Pentecostal Assemblies of Canada.

Taitinger, 51, a native of Claresholm, Alta., was first elected as general superintendent in 1968.

Rev. Charles Yates, a former pastor of Calgary's Capital Hill Pentecostal Church, was re-elected general secretary for a two-year term. He was elected Alberta district superintendent in 1968.

Rev. Carman W. Lynn, a native of Battersea, Ont., who has been a pastor at Ontario and B.C. churches, was re-elected executive director of overseas missions. Dr. Robert Argue was named executive director of home missions, Bible colleges and men's fellowship and Rev. S. D. Feltmate was re-elected executive director of Christian education and youth programs.

There are about 250,000 members in the church.

A telephone "offerama" sponsored by the conference raised $450,000 last weekend.

The objective was $350,000.

Alberta led the contributions with a total of $111,000 and British Columbia was second with $97,000. The Pentecostal Churches in Quebec telephoned in a total of $2,800.

The money raised in the offerama will be used in Canadian home mission projects and in 16 overseas fields where the Pentecostal Assemblies have evangelistic and educational facilities.

Magazine story hits censorship

Censorship in schools inhibits the learning process and is undemocratic and un-Christian, according to an article in the current issue of the *United Church Observer*.

The magazine article says that banning certain books, films and tapes from schools, "attacks one of the best ways for teachers to bring learning to life, and is imcompatible with the free development of the individual student for life in an open world."

Record for Holy Writ

CHURCH CHRONICLES

After this weekend, no one will be able to say Victoria hasn't a prayer.

It will have the longest prayer in the world. At least briefly.

Emmanuel Baptist Church plans to establish an original world record for inclusion in the 1979 Guinness Book of World Records.

The aim is to inscribe the *Lord's Prayer* in 20-foot letters across more than half a mile of sand at Willows Beach.

The purpose, say church members, is to bring the good news of Christ to people by using innovative methods.

In promotional hand bills, the church describes the event this way:

WHEN? Sunday, Sept. 3, 7 a.m. to 1 p.m. (Working for the Lord on Labor Day.)

WHERE? Oak Bay's Willows Beach (the whole beach! Forecast: sunshine.)

HOW? By inscribing in the sand with 20-foot letters the *Lord's Prayer* all along the 2,900-foot beach.

Event co-ordinator Wayne Wickett says he hopes Sunday's happening will inspire other churches with larger beaches nearby to try to outdo the record by making the holy writ even larger.

•

The Greater Victoria Council of Churches will hold its first fellowship lunch of the season at noon, Thursday, Sept. 14, at Grace Lutheran Church, 1273 Fort.

Speaker will be Rev. Remi de Roo, Roman Catholic Bishop of Victoria. His topic is *Concerns of the Canadian Conference on Social Development.*

Tea and coffee will be provided but bring your own lunch.

•

Dr. Hugh McLeod celebrates the 40th anniversary of his arrival at First United Church (Quadra at Balmoral) on Sunday, Sept. 10, when the title of *Minister Emeritus* will be conferred upon him at the morning service.

A reception will follow the service so that many friends of Dr. and Mrs. McLeod will have the chance to speak with them.

•

Rev. Andrew Mowatt will resume a 7 p.m. vesper service at the Church of Our Lord, Humboldt and Blanshard, on Sundays starting Sept. 10.

The service will include a favorite hymn sing and bible study. Part of the Reformed Episcopal Church of Canada, the Church of Our Lord was founded in 1874.

Mowatt, who has been recovering from a heart attack suffered last year, said he was looking forward to the hours of evening fellowship and study.

ST. ANDREWS CATHEDRAL (R.C.)
Blanshard and View Street — Phone 388-5571
Sunday Masses: 8:00 a.m., 9:30 a.m., 11:00 a.m., 12:30 p.m. and 5:00 p.m. 5:00 p.m. Saturday
Confessions: Saturday 11 a.m. to Noon, 3 to 4 p.m. and 7 to 7:30 p.m.

F.G.B.M.F.I. BREAKFAST
Oak Bay Marina Restaurant
SAT. SEPT. 9th—8:20 A.M.
$2.50
"Bring a friend"
9-2x

Reformed Episcopal
CHURCH OF OUR LORD
Humboldt and Blanshard St., Victoria, B.C. 383-8915
11:00 A.M.
HOLY COMMUNION
Dr. Andrew J. Mowatt
"FINDING GOD THROUGH SURRENDER"

Nursery Available during the service.
Rector: Rev. Dr. A. J. Mowatt

PARISH of ST. ATHANASIUS
(Anglican Church of North America)
provides
CHRISTIAN INSTRUCTION FOR CHILDREN
COMMENCING SEPT. 10 at 1:45 P.M.
GRACE CHURCH — 1273 Fort Street
Remember Christ's command:
"Suffer little children . . . to come unto me."
Phone 595-4168 after 5 p.m. for further information.
FOR ADULTS:
SUNG MASS next Sunday, Sept. 3rd at 8 A.M.
Subsequent Sundays at 2 P.M.
Fr. P. D. Wilkinson — Fr. R. C. Henstock

THE **UGANDA** STORY
The Book of Acts — Re-enacted
☆ ANGELIC VISITATIONS ☆ ONE RAISED FROM THE DEAD
☆ FIRE-VISIBLE AS IN ACTS ☆ UNDERGROUND CHURCHES
☆ MIRACLES AND SIGNS ☆ REFUGEE CHURCHES
☆ MIRACULOUS RELEASE FROM PRISON
Hear
GOD'S GOSPEL OF POWER
as told by the President of Glad Tidings of Uganda
PASTOR JOSHUA KAMYA
at
VICTORIA ORANGE HALL — 1620 Fernwood Road
Sunday, September 3rd at 7 p.m.
Sponsored by Glad Tidings Missionary Society of Vancouver. 9-2X

A POWERFUL EXPERIENCE YOU WON'T FORGET!
BRIAN RUUD

From drugs, crime, prison. and near suicide to one of the world's renowned speakers!
THE PLACE: SACRED HEART CATHOLIC CHURCH
4040 Nelthorpe (off McKenzie)
THE DATES: STARTING SEPT. 8TH
THE TIME: EVERY EVENING AT 7:30 P.M.
BRING A FRIEND ● ALL SEATS FREE!
8-25x

ANGLICAN RENEWAL CENTRE
Prayer and Praise Service
Every Friday 7:30 p.m.
in
St. Saviour's Church
Cor. Catherine & Henry Sts.

Lonely Discouraged Depressed
For words of Assurance
D-I-A-L A PRAYER
Phone
595-3635
Available 24 Hours
Oak Bay United Church

CITY AND DISTRICT CHURCHES

GOSPEL CHAPELS

OAKLANDS CHAPEL
Fernwood and Cedar Hill Road
SUNDAY
9:30 a.m.-Breaking of Bread
11:15 a.m. Sunday School and Family Bible Hour
Speaker: Mr. L. Wallace
6:30 p.m. Evening Service
Speaker: Dr. A. Funk
Thurs., 8:00 p.m.
Prayer & Bible Study

VICTORIA GOSPEL CHAPEL
935 Pandora Avenue
SUNDAY
9:30 a.m.-Lord's Supper
11:15 a.m.
Sunday School and Family Bible Hour
7 p.m. Evening Service
Speaker at Both Services:
Mr. Harold Summers, Jr. Vancouver
WEDNESDAY 7:45 P.M.
Missionary Prayer Meeting
Mr. R. Mitchell, Nigeria

SPIRITUALISM

VICTORIA CHRISTIAN SPIRITUALIST CHURCH
819 Fort Street
Sundays, 11 a.m.
Worship and Social Fellowship
Clairvoyance at Every Service

OPEN DOOR SPIRITUALIST CHURCH
1600 Cook Street
Sun. 7 p.m. Rev. G. Corrigan
Wed. 7:30 p.m.
Mr. J. Humble, Healing

SOCIETY OF FRIENDS

SOCIETY OF FRIENDS
(Quakers)
MEETING FOR WORSHIP
SUNDAY 11 A.M.
VISITORS WELCOME
831 FERN ST.

UNITARIAN

UNITARIAN CHURCH
106 Superior Street
No Sunday Service
V.I.U.C. Summer Camp

LUTHERAN

LUTHERAN CHURCH OF THE CROSS
Cedar Hill and Cedar Hill Cross Roads
Alfred J. C. Johnson, Pastor, 477-3851
10:00 a.m.
Divine Worship Service
The Church Where Families Worship Together
Evangelical Lutheran Church of Canada
(E.L.C.C. formerly A.L.C.)
Visitors Welcome

HOPE LUTHERAN CHURCH
MISSOURI SYNOD
1924 Carrick Street off Foul Bay
The Rev. L. M. Carlson, Pastor 592-2308
Sunday School 9:30 a.m.
10:00 a.m. Divine Worship Service
A Church of "The Lutheran Hour" and "This is the Life"

GRACE LUTHERAN CHURCH
1273 Fort Street 383-5256
Minister: Rev. Ronald C. Nelson
Lutheran Church in America
(Across from Central Junior High)
11 a.m. Worship
12:15 p.m. Fellowship Luncheon

GOOD SHEPHERD LUTHERAN CHURCH
2815 Cedar Hill Road
Rev. Fred Knebel, Pastor
658-8043
10 a.m.—English Service
11 a.m.—German Service
11 a.m.—Sunday School

REDEEMER LUTHERAN CHURCH
Corner Jacklin and Jenkins
10 a.m. Worship
Minister Herman Bickel, 478-8850

SEVENTH DAY ADVENTIST

SEVENTH DAY ADVENTIST CHURCH
983 Pandora Ave. at Vancouver St.
Sabbath School—9:30 a.m. Saturday
Worship Service—11:00 a.m.
Wednesday—7:30 p.m.
Pastor: Lynn Baerg (721-3739)

Attend the Church of your choice

Anglican

Christ Church Cathedral
Quadra at Courtney
2 blocks up from Douglas
8:00 a.m. Holy Eucharist
9:30 a.m. Family Eucharist
11:00 a.m. Sung Eucharist
5:15 p.m. Holy Eucharist
7:30 p.m. Evensong
WEEKDAYS
Mattins 9:00 a.m.
Evensong 5:15 p.m.
Holy Eucharist
Tues. and Wed. 11 a.m.
Thurs. 7:30 a.m.
Fri. 12:15 noon

St. John's
1611 Quadra near Pandora
8 a.m., 9:30 a.m. & 11 a.m.
Preacher:
Rev. Christopher Lonsdale
Thurs., 10:30 a.m.
Holy Communion
The Rev. R. MacRae, 383-7169

ST. BARNABAS
Belmont and Begbie
7:50 a.m. Mattins and Communion
10:30 a.m. Sung Mass
7:30 p.m. Evensong
HOLY COMMUNION DAILY
The Rev. D. R. Chassels 595-5565

St. Christopher's
Carey Road At Tillicum
Family Service 9:30 a.m.
Sunday School 9:30 a.m.
Rector: Rev. P. W. Isles

ST. DUNSTAN'S
Tyndall and San Juan
The Rev. Brian Page
8:00 a.m. Holy Communion
9:45 a.m. Family Eucharist and Sunday School

ST. GEORGE THE MARTYR
Cadboro Bay Road and Maynard Street
Rev. Barry Jenks, 477-0705
8:00 a.m. Holy Communion
9:30 a.m.
Parish Family Eucharist
11:00 a.m.
Choral Eucharist

St. Luke's
Cor. Cedar Hill and Cedar Hill X Rd.
Rector:
The Rev. D. Edward F. Moulden
Lay Reader: Mr. A. E. Norris
8:00 a.m. Holy Communion
11:00 a.m. Choral Eucharist
7:30 p.m. Evensong

ST. MARY'S
ELGIN ROAD
The Parish Church of Oak Bay
The Ven. Hywel J. Jones L. Th., Rector
8:30 a.m. Holy Communion
9:30 a.m. Family Eucharist
11:00 a.m. Choral Communion
7:00 p.m. Evensong

ST. MATTHIAS'
Richmond at Richardson
Rector:
Canon W. E. Greenhalgh L. Th.
Assistant:
Rev. G. H. Rogers, B.S.W., M.Div.
8:00 a.m. Holy Communion
10:30 a.m. Choral Eucharist, Nursery

St. Peter's
Quadra at St. Peters Rd.
386-0111
REV. CHARLES A. HAMER
9:00 a.m. Holy Communion
10:30 a.m. Holy Communion

St. Philip's
Neil Street and Eastdowne Road
Rector—Rev. D. Neil Robinson
8:00 a.m. Holy Communion
9:15 a.m. Family Eucharist
11:00 a.m. Choral Communion

ST. DAVID BY-THE-SEA
5184 Cordova Bay Rd.
Rector: Rev. Andrew E. Gates
8:00 a.m. Holy Communion
10:00 a.m. mattins — 2nd Sunday
HOLY COMMUNION
1st, 3rd and 4th Sunday

United

FIRST UNITED CHURCH
Quadra at Balmoral
Rev. Hugh M. Hunter
Rev. George Struthers
Mr. Lawrence E. Moon
10 A.M.
MORNING WORSHIP
"WORK, THE CREATIVE ADVENTURE"
Rev. Hugh Hunter
Baby Creche and Toddler Facilities available
Music Director: George Schram
Organist: Corrine Du Val Brewin

METROPOLITAN UNITED CHURCH
Pandora at Quadra Street
Ministers:
Rev. A. E. King, B.A., D.D.
Rev. E. Laura Butler, B.A., S.T.M.
Rev. A. Calder, B.A.
11:00 A.M.
"A MIGHTY WORK FOR GOD"
The Rev. E. Laura Butler
Creche and Pre-school Care available.

CENTENNIAL UNITED CHURCH
Gorge Road and David Street
(Opp. Colony Motor Inn)
Rev. G. A. McMechan
11:00 A.M.
"LIFE TAKES ON A NEW MEANING"
Baby Creche and Nursery
Mr. Ernest Williams—Organist

ST. AIDAN'S UNITED CHURCH
Richmond at Cedar Hill X Road
Ministers: Rev. J. Rae Allan
Rev. Clare Holmes
Organist: Mrs. Fleming
10:00 A.M.
Summer Service Time
MORNING WORSHIP
Rev. Clare A. Holmes
CRECHE PROVIDED

OAK BAY UNITED CHURCH
Granite and Mitchell
11 a.m.
WORSHIP
"WORKING WAGES"
Rev. Bill Van Druten
Nursery and Kindergarten
DIAL-A-PRAYER 595-3635

2033 Belmont at Pembroke 595-4796
Sunday Worship 11:00 am
Belmont Ave UNITED CHURCH
Guest Speaker:
REV. JOHN M. WOOD
Soloist:
RALPH PELTIER
Minister: Rev Robert F. McPherson
Organist: Margaret Wilmshurst
Music Director: Bert Storar
Nursery Care

CADBORO BAY UNITED
2625 ARBUTUS ROAD
Rev. John M. Davidson, 477-2715
SUMMER SERVICES
10:00 A.M.
Nursery Care
Friendly welcome to visitors and tourists — Coffee Hour.

FAIRFIELD UNITED CHURCH
(corner Moss at Fairfield)
Minister: Rev. H. W. Kerley, Ph.D.
Organist: Robert Cooper, L.L.C.M.
Church Services 11 a.m.
Rev. H. W. Kerley
Nursery for Children

GORDON HEAD UNITED CHURCH
Rev. Russell K. Vickers, Minister
477-0412, 477-6505
11:15 A.M.
"ARE WE BEING CHEATED?"
For Labor Sunday
Kindergarten in the Church Hall
Meeting at St. Dunstan's Church, corner of Tyndall and San Juan

JAMES BAY UNITED CHURCH
511 Michigan Street
A friendly church serving the whole community since 1891
Sunday School — 10:45 a.m.
Morning Worship — 11:00 a.m.
Minister: Rev. Bert Forsythe
385-7375 384-5821

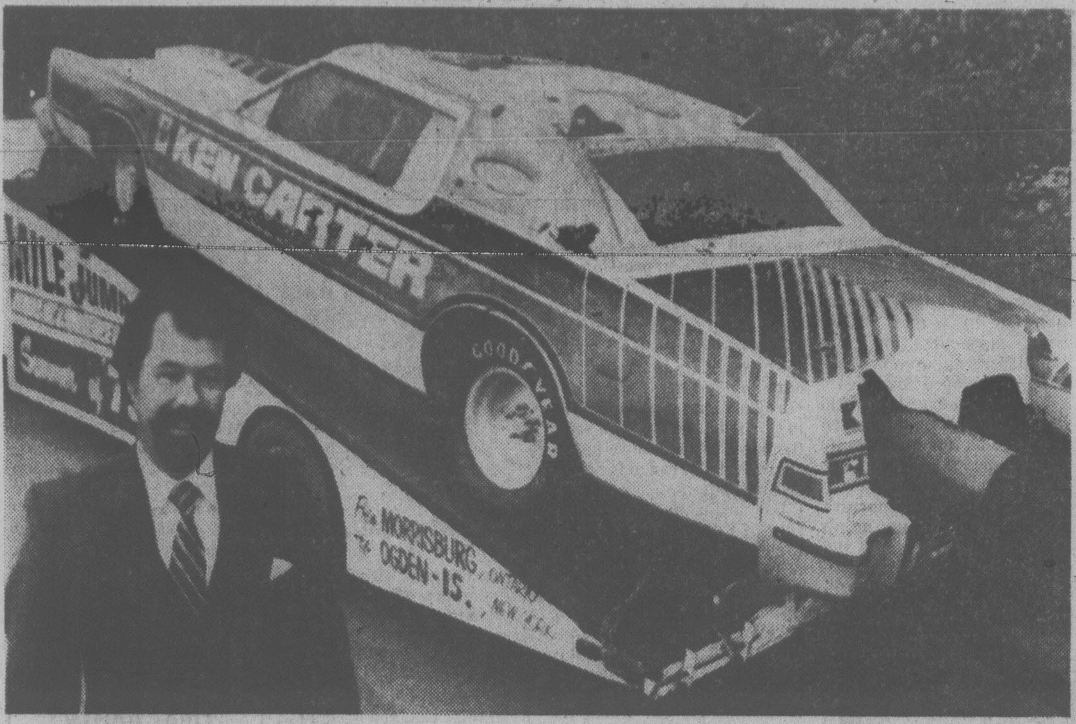

DAREDEVIL Ken Carter of Montreal stands in front of his rocket-powered car in Vancouver. He is planning a record jump across the St. Lawrence Seaway July 1 next year and expects a $42 million return in royalties over the following four years. He is on the west coast on a promotional tour.

Labor Slips: NDP

NDP labor critic Karen Sanford (Comox) said Friday the deterioration of labor-management relations is the most serious issue facing the province as the Labor Day weekend gets into full swing.

Giving the NDP's official Labor Day message, Sanford said "we are concerned that where progress was being made in building wholesome and fruitful labor-management relations, there are now appearing attitudes of hostility and distrust."

She said this is an obvious sign of deterioration and said if the trend continues, it could endanger the collective-bargaining process.

She called on the Socreds to put away their "dalliance" with right-to-work proponents that would only bring about labor strife.

INSTALL
Armstrong
SOLARIAN
THE SUNNY FLOOR THAT SHINES WITHOUT WAXING!
Designs for Every Room
The built-in shine lasts and lasts, without waxing, is scuff resistant, won't dull. Install it in every "active" room of your home.
SEE THE COMPLETE PATTERN RANGE AT
Phone 598-4441
After six ...
call 598-7024
for an estimate
Capital City Carpet & Lino
1920 OAK BAY AVE.
9-2X

Maximum Benefits Up In Rent Aid Program

The provincial government has increased the maximum benefits provided by the Shelter Aid for Elderly Renters (SAFER) program to $84 a month from $70, Housing Minister Hugh Curtis said Friday.

The minister told a news conference the government is also making it easier for people to take advantage of the program.

Under the old formula, a senior citizen could use only the first $175 of the monthly rent when calculating his entitlement. Under the new formula the first $205 can be used.

For couples, the ceiling is raised to $225.

Curtis said more than 14,000 elderly renters are receiving subsidies under the year-old program, and an anticipated 2,000 more will be eligible under the relaxed rules.

He said SAFER has been an unqualified success, and has had a significant effect on the elderly tenant in B.C.

The minister estimated the program will cost B.C. taxpayers $10 million during the current fiscal year.

ALF BECKER'S
CHAIN SAWS
2981 Tillicum Rd.
384-6414

OPEN MONDAY ALL DAY
OPEN MONDAY ALL DAY
OPEN MONDAY ALL DAY

ALL EQUIPMENT SPECIALLY PRICED!!

LABOR DAY ONLY...
THE FIRST 25 CUSTOMERS
WILL RECEIVE
PREMIER SERIES
MODEL M954ED
NEW
SHURE®

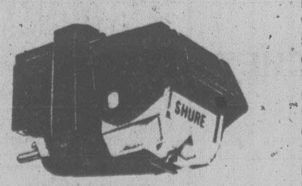

For ¾ to 1½ grams tracking. Deluxe high trackability cartridge with built-in snap-down stylus guard and biradial elliptical stylus. Second only to one! The Shure M954 combines several of the high-performance design features of the Shure V-15 Type III with a radically new internal electro-magnetic structure to deliver exceptional trackability and total performance surpassed only by the Type III.

FOR ONLY
$29.95

marantz.

The **Model 2216.** Why settle for just any receiver when you can have a Marantz. The Marantz 2216 delivers a minimum continuous output of 16 watts RMS into both channels. It delivers this with only 0.5% total harmonic distortion. The 2216 offers an impressive number of features found only in more expensive models.

WALNUT SLEEVE OPTIONAL

NOW $199.95

JVC

JTV11G Stereo Tuner

Here's a new JVC high-fidelity tuner to make an ideal mate for any of the new stereo integrated amplifiers, particularly the JA-S11G. Station selection is quick and easy because this unit is equipped with two meters — one for signal strength and the other for centre of channel in FM. Setting the switch to FM Auto automatically engages the FM muting circuit to end interstation noise you hear while tuning a station.

NOW $149.95

JAS11G Stereo Amplifier

If you want an easy-to-operate amplifier with perfect performance, the JVC JA-S11G is the one to hear. 30 watts per channel, minimum RMS both channels driven, into 8 ohms, from 20 Hz to 20 kHz with no more than 0.1% total harmonic distortion. Two-deck dubbing and 2-tape terminals on front panel. Practical price, perfect performance, Class-A phono equalizer.

NOW $169.95

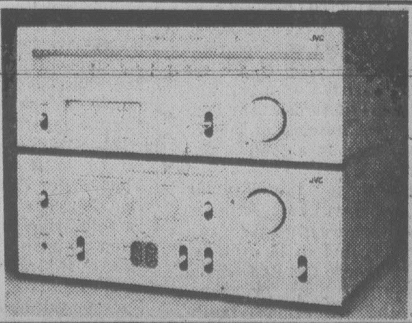

9-3X

the home of high-fidelity
a&b sound
641 YATES STREET 385-1461 Open Thursday & Friday until 9 pm

THREE POINT DATSUN
FALL CLEARANCE
NEW 1978
DATSUN
B210S
$3,785
($400 OFF)

BRAND NEW
1978
DATSUN
SPORTRUCK
$4,598
($437 OFF)
2620 GOVERNMENT
at Hillside • 385-6737
dlr. lic. 00740A
THREE POINT DATSUN

WAREHOUSE
FOOD STORES
3475 QUADRA ST.
BURNSIDE PLAZA
877 GOLDSTREAM, LANGFORD
BACK-TO-SCHOOL
SALE!
OPEN
MONDAY
LABOR DAY
10 - 6 P.M.

OPEN EVERY NIGHT 'TILL 9 - SAT. 'TILL 6
OPEN SUNDAYS 10 A.M. TO 6 P.M.
Prices Effective Sun., Mon., Tues.
We Reserve the Right to Limit Quantities

LOCAL HOTHOUSE
TOMATOES
No. 1 Small LB. 19¢

FRESH
GROUND BEEF
Reg., 100% Beef LB. 89¢

Bologna No. 1
CHUNK
VAC PAK LB. 89¢

FRESH LOCAL
CORN ON THE COB
10 LARGE COBS 69¢

FLEECY FABRIC SOFTENER
176-OZ. 2.19

MISS MEW
CAT FOOD
4 6-OZ. TINS 89¢

MUSHROOMS
FOUR STAR
Stems and pieces
10-OZ. TIN 49¢

MRS. SMITH FROZEN
APPLE PIES
26-OZ., EA. 1.09

CHASE & SANBORN
COFFEE
Reg. or fine,
Limit 2 lbs. with
$10 Order or over. lb. 2.69

hand around the house

Glue Joints Require Care

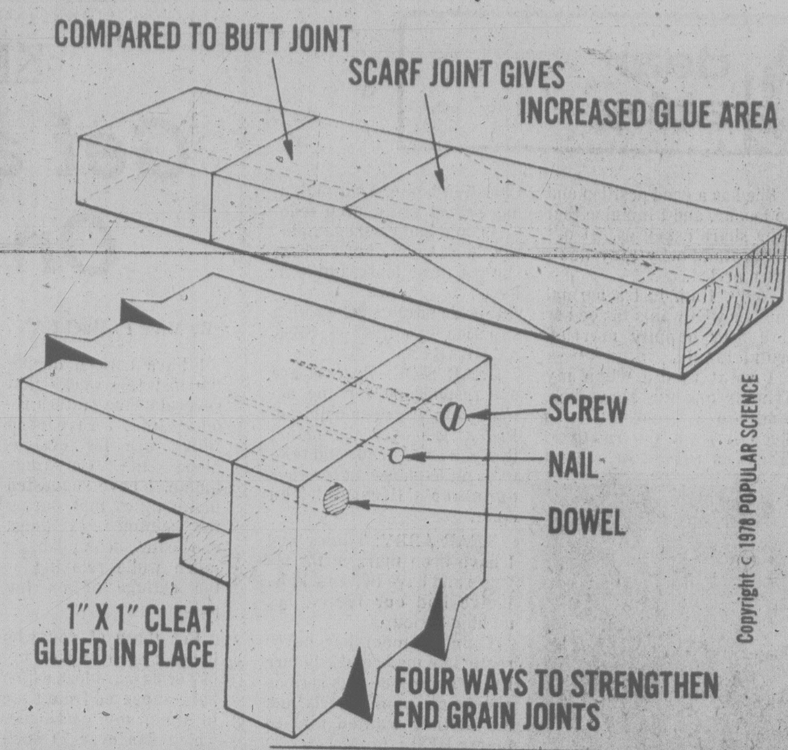

By A. J. HAND

If your glue joints have a tendency to fall apart, don't blame the glue. You must be doing something wrong, because any good woodworking glue will produce joints that are actually stronger than the wood itself. All you have to do is use the glue properly. Here are a few tips to help you do just that.

Make sure the joint fits together well. No glue will give much strength if the parts being glued are rough warped, or poorly cut. These defects prevent the parts from fitting snugly, and good contact between parts is critical for a strong joint.

—Make sure the wood is clean. Glues rely on penetration to achieve full strength, but wax, dirt, grease, even natural resins in the wood can interfere with penetration. Moral? Wipe parts to be joined with a rag dampened with a strong solvent such as lacquer thinner. Do this just before glueing, then let dry for a minute or two before applying glue.

—Avoid end grain joints when possible. End grain is naturally weak. It also soaks up glue like a sponge, drawing it deep into the wood and out of the joint. The result is a dry, weak bond. So avoid end grain joints whenever possible. If you can't, reinforce the joint with cleats, nails, screws or dowels. Or use special joints that interlock to add strength. And to overcome the problem of the dry joint, "prime" the end grain before glueing. To do this, thin the glue (use water for white glue or yellow carpenter's glue) about 50 per cent. Apply a coat of this thinned glue to the end grain and let it soak in for a half-hour. Then apply full strength glue and assemble the joint.

—Keep the parts immobile and in firm contact while the glue sets. The easiest ways to do this? Assemble the joint with nails, screws, or clamps. Clamps are the neatest approach since they don't show as nails and screws do. If you use clamps, however, don't overtighten them. This will simply squeeze all the glue out of the joint, producing a weak "starved" bond. Tighten the clamp just enough to bring the parts into firm contact. To prevent the clamps from marring the wood, pad the jaws with scraps of soft wood, or stick on pieces of self-adhesive carpet tiles.

—Aim for maximum glue area. The greater the area of a glue joint, the stronger it will be. Example: If you glue the ends of two 2-by-4's together, the glue joint will have an area of 5¼ square inches. But if you cut the ends of the boards at acute angles and overlap them to form a "scarf" joint, you can easily double or triple the glue area and strengthen the joint considerably. This technique also eliminates inherently weak end grain and thus strengthens the joint even more.

—Use the right glue. For general interior work that won't be exposed to moisture or unusual heat you can't do any better than white or yellow glues . . . the stuff sold in plastic squeeze bottles. For wood joints that will be exposed to the weather, use resorcinol glue. Joints that must be dishwasher safe (for repairing wooden handles on knives and other utensils) require epoxy.

Free For the Asking

By HARRIET HART

Many Canadians study and collect rock specimens as a hobby. These so-called rock hounds have found a fascinating pastime.

Although the 12-page illustrated brochure *Looking At Rocks* concentrates on rocks found in Manitoba, many of these rocks can also be gathered in other parts of the country.

Rocks are mixtures of various kinds of minerals which are held together by some sort of natural cement.

The booklet says that the first step in rock identification is to decide in which of four main classes a specific rock belongs. Then follows an explanation of the origin of these different rock categories.

For instance, igneous rocks are formed when molten rock comes out of a volcano, cools and forms volcanic rocks (such as basalt or granite).

Sedimentary rocks are formed from sediments such as sand or mud which is carried by rivers to the sea. These become compacted and form rocks like sandstone or mudstone.

Whether you are an ardent rock hound, a weekend geologist or simply want to learn more about the origin of rocks and minerals, you will find this publication particularly informative and helpful.

To obtain a copy of *Looking At Rocks*, contact: Department of Mines, Resources and Environmental Management, Room 800, Norquay Bldg., Winnipeg, Man. R3C 0P4.

PRIZES ALSO BLOOMED

PHILADELPHIA (AP) — Some people dote on their children, others on pet animals. Others lavish affection on their house plants.

Two Pennsylvania women won top prizes in a U.S. national contest sponsored by an international network of florists, when they told in 50 words or less what their plants mean to them.

"When I stopped smoking, I allayed tension by grooming my plant, plucking dead leaves, propping up droopy stems," wrote Dorothy Urek of suburban Glenside. "When my child went off to college, I filled that void by nurturing my plant. Faithfully, it helps me through life's more painful passages, reminding me to keep on growing too."

That offering about her dumbcane plant named Mrs. G. won Mrs. Urek, a public school teacher's aide, a trip for two to the 1979 Rose Bowl and a week-long vacation in Acapulco, Mexico.

Linda Sparrow's heartfelt tribute to her staghorn fern, dubbed, Foghorn Staghorn Leghorn, is going to put her and her husband, Frank, in a pair of Rose Bowl seats, too.

"My friend, Foghorn Staghorn Leghorn, hangs on the wall in the bathroom," she wrote. "He gives me a woody green island of serenity to ponder when I'm hiding from my kids."

Let us do your U.K. Christmas Shopping.
Cyril's Hampers Ltd.
Now have agents on the Island.
For brochures phone
658-5497 — Duncan area
748-2666 or P.O. Box 745

Pacific Dance Centre
MAUREEN EASTICK, A.R.A.D.
RE-OPENING SEPTEMBER 11
• R.A.D. BALLET • TAP
• DANCE CONDITIONING
Beginners thru Advanced
Accepting Registrations in all levels
For further information please phone
592-2747 or 383-8358

Just Arrived . . .
FABULOUS SELECTION OF
14K GOLD JEWELRY SET
WITH DIAMONDS, EMERALDS, RUBIES,
BLUE SAPPHIRES and OPALS
Earrings, pendants, pins, stick pins
Real 14K gold jewelry at moderate prices.

(Not exactly as illustrated)
BLUE SAPPHIRE
Birthstone For September
1317 DOUGLAS ST.
DOWNTOWN
ROSE'S LTD.
JEWELLERS
9-3

2 FOR 1
BACK TO SCHOOL **SPECIAL!**
NOW...
ALL CHILDREN'S GARMENTS
TWO CLEANED AND PRESSED FOR THE PRICE OF **ONE**
Effective Saturday, Aug. 26-Saturday, Sept. 16
BUSY BEE —
ONE HOUR DRYCLEANERS
MAYFAIR — in Mayfair Centre
3147 Douglas St.
OAK BAY — across from Mun. Hall
2174 Oak Bay Ave.
FAIRFIELD — south of Fort St.
1019 Cook St.
LANGFORD — at Railroad Crossing
696 Goldstream Ave.
8-26x

For People with a Taste for Something Better...

Autumn, 1978.
Easy. Relaxed.

Summed up in a refreshing new kind of casual from Irving Samuel.

The flannel blazer with braid trim is combined with the ever soft wool challis skirt and the crepe de chene blouse. Brought to you by Canada's finest fashion house, Irving Samuel — only at Gibson's.

GIBSONS
708 View St.

Doing the Town

With DOROTHY FRASER

Standard carry a huge inventory of furniture . . .

When we have a bit of time to spare downtown . . . one of our favorite occupations is wandering through Standard Furniture's big store . . . looking at furniture and getting ideas for freshening up our own home! . . . This week it suddenly struck us what a truly amazing selection . . . what a huge inventory of furniture Standard has on hand! . . . If you went all over town, you wouldn't find as much inventory in any one store . . . which all adds up to the fact that should one want anything in the way of furniture . . . Standard is unquestionably the place to go for a wide selection . . . Take the matter of chesterfields alone . . . there are literally **hundreds** . . . probably 450 to 500 in stock right now . . . Everything from contemporary to traditional . . . with every kind of cover you can think of . . . Leathers, nylons, velvets . . . you name it, Standard have it . . . and the price range is very wide . . . anything from about $200 up! . . . Amazing choice of bedroom and dining room suites . . . tables . . . chairs . . . desks . . . All sorts of small pieces which add character and comfort to a room . . . As far as prices are concerned, they're highly competitive . . . so you get the double advantage of big selection to choose from, at a price that fits into your budget . . . Standard take trade-ins . . . deliver free anywhere on the Island . . . accept Chargex and Mastercharge, and have several different payment plans . . . P.S. Watch for an exciting happening in the floor covering dept! . . . **Standard Furniture, Co., 737 Yates St., 382-5111**

You'll get your money's worth out of these! . . .

You'll be happy to know that Wilson's have imported Glazer suits and dresses from England this season, after not stocking them for some time past . . . because these Glazer knits are real classics . . . Not merely smart and attractive, but the sort of clothes that span the seasons . . . Right for any time of day, and just about any occasion! . . . The wool knit fabric . . . with its distinctive printed designs is known as "Jersey Supreme" . . . and if you've ever worn it you know how comfortable it is . . . There are dressmaker suits in three slightly different styles . . . Two are belted, a third, not . . . Jackets button up to the neck, but can be worn with blouse or sweater underneath . . . One in a striped geometric has a pleated skirt . . . This in either rose or blue tones . . . Another in either greens or rose tones uses a border print to trim collar, cuffs and skirt edge . . . There are dresses in muted floral prints . . . One in rose tones has zipped front, self-scarf and leather tie belt . . . A younger style . . . in blue, taupe and rust floral . . . also in soft rose . . . has a high ruched neckline and cuffs trimmed with grosgrain ribbon . . . A geometric design, in soft blue or rose, styled much like the suits . . . has two pleats in front of the skirt . . . These Glazer things are amply cut, and come in sizes up to 18 . . . Dresses $220 and $230 . . . Suits are priced from $245 to $260 . . . **W & J Wilson Limited, 1221 Government St., 383-7177 and 1210 Newport Ave., 592-2821.**

Look as lovely as you are . . .

Telling a woman to make the most of what she has may sound like a bit of a bromide . . . because don't we all try to do just that? . . . Trouble is, lots of women don't know HOW to make the most of what they have . . . For instance they get lured into thinking that some hairstyle they've seen and admired on someone else is the answer as far as they're concerned . . . and more often than not, this just isn't so! . . . We got talking about this very thing to George at the Charming Lady last week . . . and he pointed out that a short, easy-care haircut is not necessarily the answer for everyone . . . and an ultra-modern haircut, while technically perfect, can look ludicrous on some women . . . How true! . . . The Charming Lady and its sister salon, the Witches Hut, are both dedicated to showing a woman how to make the most of herself . . . Hair is of paramount importance . . . and when planning with a client on a new haircut or styling . . . they take into account her age, her life-style, her face and figure, and the amount of time and money she's prepared to spend on professional care of her hair . . . with all this expertise going for them, it's small wonder that a client emerges from a session at either of these fine salons looking like herself . . . but ten times better! . . . The staff are such thoroughgoing professionals . . . such caring people that their attitude is not "What a wonderful hairstyle I've created," but "Doesn't Mrs. So-and-so look nice!" . . . **Charming Lady, 1712 Douglas St., 385-8133 and Witch's Hut, 728 View St., 388-7368.**

It's ankle-length for cocktails . . .

Well one thing for sure, we won't be trailing round to cocktail parties in floor-length dresses this fall! . . . It's either mid-calf . . . or the even newer-ankle-length . . . that will set you apart as knowing your fashions . . . as well as being a lot more practical! . . . To see what we mean, pay a visit to Eaton's Signature Room and look at their lovely imported cocktail dresses . . . One beauty is a Pierre de Roche in fawn polyester crepe de chine . . . blouson top with batwing sleeves, elasticized waistline and narrowly pleated skirt fluting at the bottom . . . Quite stunning! . . . Some delightful daytime dresses by Dejac of Paris . . . A camel colored silk and wool with raglan sleeve . . . tapering off from a wide armhole . . . new low mandarin collar, side pockets and ultrasuede belt . . . Another Dejac is in grey or camel mohair with big cowl collar, cuffed raglan sleeve and wider ultrasuede belt . . . Both of these have lovely soft, flowing lines . . . From Liliane Burty of Paris there's an olive wool and polyester short-sleeved dress with yoke and back pleats . . . just one of these, in size 8 . . . A smart dress by Ellott Bass of New York is 100% wool . . . either nougat or rust . . . It has a shirt collar, and pleats gathered into a yoke both back and front . . . Coranit of France is the label of a polyester knit 2-pce. dress . . . Blouson top with big cowl . . . Flaring skirt fitted smoothly over the hips . . . Navy or dusty blue . . . at . . . **Eaton's Signature Shop, 382-7141, Loc. 242.**

Graceful sandals by D'Antonelli . . .

When it comes to dressy footwear, sandals are the all-season favorites . . . as right in December as they are in July . . . the only difference being in the choice of colors! . . . Some of the prettiest fall scandals we've seen so far are those by D'Antonelli . . . just recently arrived at Munday's . . . One called "Annette" is a graceful high-heeled sandal with gold metal toe piece as well as a metal support strap to prevent the sling strap from sliding down . . . Black patent, and brown, taupe and grey kid . . . "Chris" has a closed back with instep strap and gold metal toe piece . . . Brown kid . . . and black coming in any day . . . "Cindy," with a slightly lower heel, has a closed toe with wishbone strap . . . A pretty shoe in brown or black suede with leather-covered heel and trim . . . "Carol" . . . a black suede sandal with wishbone strap held with a little gold metal clip . . . metal toe-piece . . . "Candy", with a slightly lower heel, is very similar to Annette except that it has an ankle strap and crossover instead of wraparound vamp . . . Comes in black patent or brown leather . . . All these D'Antonelli sandals are priced from $52 to $54 . . . They're Canadian-made and are undoubtedly the finest crafted of all domestic footwear . . . **Munday's, 1203 Douglas St., 383-2211.**

Estate jewellery's a wonderful investment! . . .

The showcase in de Goutiere's given over to estate jewellery was particularly exciting when we saw it last week . . . Some really gorgeous new pieces . . . both antique and modern . . . have been added since our last visit . . . most of them priced at least 25% less than their replacement value . . . A big diamond and sapphire pendant is very well priced at $5500 . . . about half of its replacement value, according to Mr. de G . . . (We might remind you here that the sapphire is the September birthstone) . . . There's a large selection of estate diamonds in various sizes . . . A magnificent 3 ct. pendant which could be mounted into a ring . . . A lovely 3-stone ring adding up to 3½ cts. . . . A very nice cluster ring with real old stones . . . a steal at $3250! . . . There's a man's ring with a pear shaped diamond and 2 marquis, totalling 1½ ct. . . . A sapphire and diamond cluster ring . . . A big emerald surrounded with diamonds, and another smaller one . . . A nice little antique enamel watch circled with pearls . . . an antique brooch set with emeralds and large diamonds . . . a little sapphire and diamond bow brooch, and a crescent brooch of pearls and diamonds . . . A heavy opal and diamond brooch is priced at $5000 . . . and there's a magnificent big opal and diamond dragonfly with movable wings . . . a really striking piece, probably dating to around 1875 . . . **de Goutiere, Jeweller, Ltd., 2542 Estevan Ave., 592-3224.**

Lamps to light up the darkness . . .

Have you noticed how the days are getting shorter? . . . We're all turning our lamps on earlier . . . and many of you are starting to think about NEW lamps . . . for reading, studying, or adding a new bright dimension to your decor . . . Do visit Beston's Lighting Exclusive and browse among their lovely selection of new lamps . . . Every kind of lamp you can imagine . . . from the hard-to-find old-fashioned bridge lamp with down light, to exquisite bird lamps . . . hand-painted birds of various species perched on a base with a soft light inside . . . lamp itself rising on a slender stem, topped with a hand-shirred shade . . . Delightful! . . . Back to bridge lamps . . . there's one with a swing-out arm . . . very functional! . . . A 6-way floor lamp has 3 small bulbs and a tri-lite . . . These lamps have highly polished brass bases . . . all laquered so no polishing is necessary . . . styled to fit into just about any room . . . and of course there are floor lamps with tables for people who just haven't the space for an extra chair-side table . . . Wall lamps in brass or chrome with white pleated shades pull out from the wall, and are another great space-saver . . . beside a chair . . . in a bedroom . . . over a kitchen table or wherever . . . Some have turn-out arms and swing right around . . . great for living room or den . . . Whatever your lighting needs, visit . . . **Beston's Lighting Exclusive, Hillside Shopping Centre, 595-0332.**

. . . Advertisement

dear abby

DEAR ABBY: I am heartsick about my daughter. She is 33, attractive, popular and well educated, but to get to the point, I am ashamed of the fact that she is living with a man.

Whenever I ask her if she plans to marry him, she insists that marriage is not important to her and she is very happy with things as they are. (Abby, how can she be happy?)

She has a good position and so has he, and I imagine that they share expenses. I can't understand why they don't get married.

Abby, I am just a normal mother who wants to see her daughter happily married with a family.

I want to die when my friends ask me about her. And I'm a wreck trying to keep it from the relatives. She was raised in a good Christian home, went to Sunday school and church regularly, and had good examples to follow. I don't know where she got these loose, immoral ideas.

How do parents cope with a situation like this? — SICK AT HEART.

DEAR SICK: Parents are not responsible for the actions of their grown children. Please get over the notion that you owe friends and relatives an explanation for your daughter's lifestyle. You don't.

DEAR ABBY: Timmy and I have been married for six years and have two cute kids. We've had our fights, but nothing serious.

Timmy's mom has never really like me because before I met Timmy he was serious about a girl named Doris, and his mother wanted him to marry HER.

Well, last week Doris came to town. She's divorced (no kids), and I heard (from one of Timmy's sisters) that his mom arranged for him to meet Doris at her house twice! I don't know the purpose of those meetings, but if Timmy had told me he wanted to see Doris, I'd have been happy to invite her over here.

I am boiling mad at Timmy's mother for that sneaky trick. When I told Timmy what I thought of the whole business, he said I was making a mountain out of a molehill. Am I?

FUMING

DEAR FUMING: No. If you think Timmy's mother is deliberately trying to undermine your marriage, you have a right to complain. But Timmy's not entirely blameless. He co-operated (twice), if what you heard was true. Take it up with Timmy.

DEAR ABBY: My girlfriend went to a bridal shower that was held in the home of another girl she barely knew.

While she was there, someone stole $50 from her coat pocket. That was all the money she had. (I've lent her some money so she can buy groceries this week.)

When my friend told her hostess that she had been ripped off, all the hostess did was say she was very sorry.

Don't you think the hostess should have offered to replace the money? — A FRIEND

DEAR FRIEND: The hostess in giving a shower for a friend, may not have known all the girls her friend invited. Therefore, the hostess could hardly be held liable for the loss. The moral: Take no chances; always keep your cash with you.

DEAR ABBY: What do you think of a millionaire businessman who insists on holding all his business conferences in his private sauna?

DEAR N.: Maybe that's his way of sweating out the best deal.

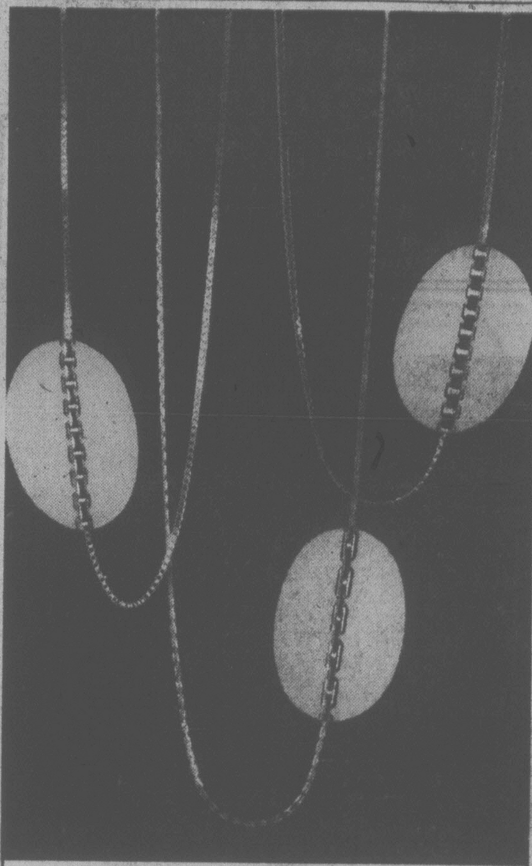

We're having a Great Sale of Gold Chains 30% OFF

These are all 10 kt. yellow gold. There are three different styles, each available in both 16 and 18-inch lengths.

	Length	Reg. Price	Sale
Left:	16"	$48.00	$33.60
	18"	52.00	36.40
Centre:	16"	39.00	27.30
	18"	46.00	32.20
Right:	16"	50.00	35.00
	18"	57.00	39.90

9-3

CHARGEX VISA — BIRKS JEWELLERS — master charge

706 Yates St. Hillside Shopping Centre

Birks suggests HAGERTY
to keep your beautiful things beautiful.

Silversmiths' Gloves	$5.25	Silver Foam, 7 oz.	$2.25
Dry Silver Polish, 5 gr.	3.00	Silver Foam, 17 oz.	3.75
Jewel Clean, 6 oz.	2.00	Pewter Foam, 7 oz.	2.25
Fork Cleaner, 6 oz.	2.00		
Chanda Clean, 13 oz.	2.50	And these 2 new improved-formula products:	
Silver Care, 7 oz.	3.25		
Silver Care, 17 oz.	4.75	Stainless Steel Polish, 8 oz. (also for copper, brass, chron	2.00
Tarnish Preventive, 8 oz.	3.25		
Tarnish Preventive, 12 oz.	4.25	Vernax Cream for Furniture, 12 oz.	4.00
Tarnish Preventive, 32 oz.	7.25		

CHARGEX VISA — BIRKS JEWELLERS — master charge 9-3

706 Yates St. Hillside Shopping Centre

KNIT AND CHAT

Get a Head Start On Yule Gifts

By MAY E. MacLEAN

I have noticed during the last few weeks that several of the pattern requests that I have been filling are for designs along the Christmas theme. I have suggested many times that during the summer evenings, one can accomplish so much while relaxing at the cottage or on the patio.

For those of you who haven't seen any of my gift or bazaar ideas which have appeared from time to time, my catalogue, which has over 70 such articles, any of which can be made in an evening or two, can be obtained for 25 cents from the address below. Please be sure to enclose your stamped return envelope when requesting the catalogue or other patterns which I have featured.

Perhaps your church guild, group or club make a project of knitting for the senior citizens, so now is a good time to get these articles knitted before the rush of the festive season.

Bedsocks for the elderly are always welcome, and the heel-less spiral type of sock is easy for them to pull on. Directions are on Leaflet No. 6812 and make pleasant, effortless knitting.

I also have a bedjacket, the old-fashioned nightingale type, which is just one long straight piece and gives the right amount of extra warmth across the shoulders. These directions are mimeographed only, but I will have to charge 50 cents.

Another favorite quick-knit item that the older folk love are knee-socks. Simply take a sock pattern, cast on the required number of stitches as given for the cuff with four needles in a knit-two and purl-two ribbing for about seven inches, then cast off loosely. The ribbing will have enogh elasticity to keep the sock in place over the knee. It's surprising the number of requests that I get for this item.

For each leaflet mentioned, send 75 cents unless otherwise stated, along with a stamped return envelope to the address at the end of the column.

This week's pattern will give you a head start on your Christmas gift giving and you're sure to be a favorite with the small fry. Simple pieces are crocheted, then sewn together to fashion this Turtle Cushion. You'll find that the crochet worked with a large hook and craft yarn will work up amazingly fast.

To order leaflet No. 0678, or any other leaflet mentioned, send 75 cents for each, plus a stamped, self-addressed return envelope, a long one if possible. If you do not have an envelope or stamp, please enclose an extra 25 cents to cover the cost of handling and print your name and address. Send to May E. MacLean, Knit and Chat, 486 Montford Dr., Dollard des Ormeaux, Roxboro, Que.

Please be sure to state pattern numbers correctly when ordering and to enclose your stamped return envelope for faster service. Allow about two weeks for normal delivery. My catalogue of Bazaar items can be obtained for 25 cents and all back numbers of my series are available at 75 cents. Orders must be accompanied with a stamped return envelope or an extra 25 cents.

EPILEPSY MYTHS HARD TO UPROOT

VANCOUVER (CP) — Myths about epilepsy, the second most common neurological disease after strokes, are hard to uproot, says a professor in the department of neurological sciences at University of British Columbia.

Dr. John Wada said: "Our major problem is to demystify epilepsy. The social stigma is due to ignorance. Epilepsy is not different from any other condition, such as stroke or diabetes."

Nearly two per cent of the Canadian population has some form of epilepsy. It can affect anyone and it can be treated, he said. It is not disfiguring or painful and does not shorten life.

Neither, said Dr. Wada, is epilepsy contagious, yet parents are known to fear that their children might catch epilepsy from an affected child.

The condition can be caused by a number of influences on the brain, such as infections and malformation of the cerebral vessels, said Wada.

The most common cause in Canada is injury at birth or through a car accident.

Dr. Wada said he has discovered that a healthy part of the brain will "learn" epileptic behavior if the original epileptic portion of the brain is not treated.

More than 80 per cent of patients can be treated successfully with drugs, he said, and a fair number of the rest can be helped with surgery.

He said convulsions are an extreme form of epilepsy. Some seizures may be a brief lapse of awareness not noticed by parents, teachers or friends.

The nicest Sale in the world.

We're having a sale and it's especially for you because you are a favorite customer and we want you to have the most special buys.

Back to School Specials:

Cotton Interlocks Stripes and Plains
Reg. 4.95-8.95
SPECIAL 2.95 and 4.95 yd.

Bolt Ends
1-3 yd. pieces. Cannot be cut at this low price. 30% OFF REG. PRICE

Clearance of Assorted Fabrics
1/2 Price Reg. Values 3.95-11.95 yd. SALE 1.95 to 5.48 yd.

Fall Sewing Classes starting now.
Call for more information.

Stretch & Sew
North America's Fabric and Sewing Center
2541 ESTEVAN AVE. 592-9622 9-3

NEST WAS GIGANTIC

RICHMOND, Va. (AP) — Nancy Thompson got a scare when she opened her attic door recently and saw a large, dark form at the top of the stairs that was four feet tall and three feet wide. The form turned out to be a giant nest, probably made by a starling, the Richmond Audubon Society said.

COVER MEAT LOOSELY

Loosely cover meats stored in the refrigerator for a few days because some air circulation is necessary.

Enrich your child's life

Enroll your 4 to 8-year-old in the Yamaha Music School, the school that has introduced over a million-and-a-half global children to music in just fifteen years

YAMAHA

call and ask for Maureen Weston at 386-0231

James Piano and Organ

Parrot Could Go on a New Bender

By DR. FRANK MILLER

DEAR DR. MILLER: Horatio, our parrot, has been on the wagon for two years now. He still acts interested when a martini meanders by. I'd like to give him a sip now and then. This wouldn't set him off again, would it? — R.E.

DEAR R.E.: Since recovering alcoholics are most likely to begin a bender after having even a small amount of alcohol, it's far better, no matter how many years have gone by, to keep him dry. As you can presumably control his alcoholic input, such a spree might not occur after a nip. But why play with fire, or alcohol which fuels it, when you don't have to?

★ ★ ★

DEAR DR. MILLER: We have been getting our dog food from a friend who is a breeder. She buys a quarter of a ton for her dogs at one time and so gets it cheaper. It's the same well-known brand I used to buy in the supermarket. Is there any reason why it won't be just as good getting it from her?

DEAR C.C.: Yes, there's one. That relates to the age of the dog food. If it's fresh when purchased and used in a relatively short time there should be no problem. Occasionally, however, bulk purchased food may not be as fresh when finally consumed. In that case certain factors in the food may suffer deterioration and deficiencies — mild to fatal — could result. A common occurance under those circumstances is for the fat soluble vitamins, especially vitamin E, to deteriorate during storage. A vitamin E deficiency, if severe, could cause sudden death from failure of heart muscles.

★ ★ ★

DEAR DR. MILLER: One sad morning this week, I found a hatchet fish on the floor 10 feet from the tank. I had forgotten to put back the cover. Still I can't believe that a little fish could fly 10 feet in the air. Or could it? — N.S.

P.S.: How long can such a fish live out of water? This one didn't.

DEAR N.S.: Hatchet fish have been known to sail or glide (not fly, really) as far as 15 feet, though a standard aquarium would seldom provide proper launching facilities for such a prodigious flight. Floored fish seldom survive even when replaced in the tank within minutes. Since hatchets are frail fish anyway, they are unlikely to survive even landing on the floor let alone spending some time there.

★ ★ ★

DEAR DR. MILLER: This door-to-door sales person was petting my cat and suggested I use a flea comb. I let the matter drop but you can bet I was miffed. Of course I know that fleas have a hard shell, not fur, so I suspect he was just trying to be funny anyway but I didn't think so. When I casually mentioned a flea comb to someone else they said oh sure they had seen them. Now I'm wondering. Is everybody putting me on or is there really such a thing? — K.F.

DEAR K.F.: Yes, there are such things. Their purpose is not to groom fleas but to help eliminate them. They are most useful on young shorthaired puppies or shorthaired kittens or cats where it might be inadvisable to use some chemical to eliminate the fleas. As you rather swiftly comb your cat, the fine teeth tend to trap the flea long enough for you to dunk it into a small bowl containing detergent water.

This rapid dunking traps the flea before it can leap from the comb. Before continuing with the comb, wipe it dry. If you suspect flea-combing can be an arduous procedure, you are right, but it is a safe one and effective for short-term use on shorthaired pets.

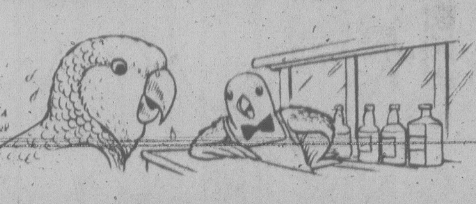

HELLO CREWEL WORLD!

Crewel Embroidery classes taught by Dorita Grant

MORNING OR AFTERNOON CLASSES

Fee $35.00 for eight-week course.

Starting Dates: September 26 and 27

Separate classes for beginners or experienced students

Call to reserve space.

ART GALLERY OF GREATER VICTORIA — 384-4101

COLD TURKEY CURBS AGONY

TORONTO (CP) — Cutting down gradually on smoking may only prolong the agony of nicotine withdrawal, say researchers from the psychiatric department of the University of California, Los Angeles.

The researchers told delegates to the American Psychological Association convention on Thursday that they compared the physiological and psychological withdrawal symptoms of 20 persons who quit suddenly with 20 who reduced their smoking slowly.

"Although the two groups initially report very similar levels of symptom severity, only the cold turkey group experiences a notable decrease in symptoms during the first week," their report said.

During the second week of abstinence, the severity of withdrawal remained nearly constant for those cutting down.

Just the Place For a Wet Wash

NEW ORLEANS (AP) — At the Maple Leaf Bar and Laundry, customers can get wet while their clothes get dry.

The idea of a combination bar and laundry came to Bill Odom and Jim Stratton when they were living in New York. They said they found themselves drinking in a Manhattan bar while their weekly wash tumbled clean in a laundromat down the street.

Odom and Stratton moved to New Orleans in 1973 and opened a bar near Tulane University. Last year, they added four washing machines and two dryers to make a dream come true — for themselves and customers.

With its mellow lighting, fresh popcorn, ceiling fans, a jukebox and occasional live music, business has flourished at the bar-laundry, said the owners.

Tom Brown, a regular Monday night patron, said his rule is: "If I'm going to get sloshed, I get my laundry done and into the car first."

Dreaming of Winding Down?

Read "THE SUN FOR A HAT" by LLOYD SMITH, known to many for his work and controversial views on environmental health. Entertaining, thought-provoking, informative and authoritative anthology of life as a public servant in Canada and as nobody's servant in Australia. This is a book for those concerned enough to want to change things — or themselves.

Libraries and Bookshops

Free Brush Offer from Hagerty!

Now, at Birks, when you buy the 340ml. size of Hagerty Tarnish Preventive Silver Polish at the regular **$4.25** price, you will receive a genuine horsehair brush free. It's a $2.50 value!

Only a horsehair brush can completely clean intricate and ornate patterns without scratching or damaging your fine silver. Hurry and get *your* free brush — at Birks.

master charge · BIRKS JEWELLERS · CHARGEX

706 Yates St. 9-3 Hillside Shopping Centre

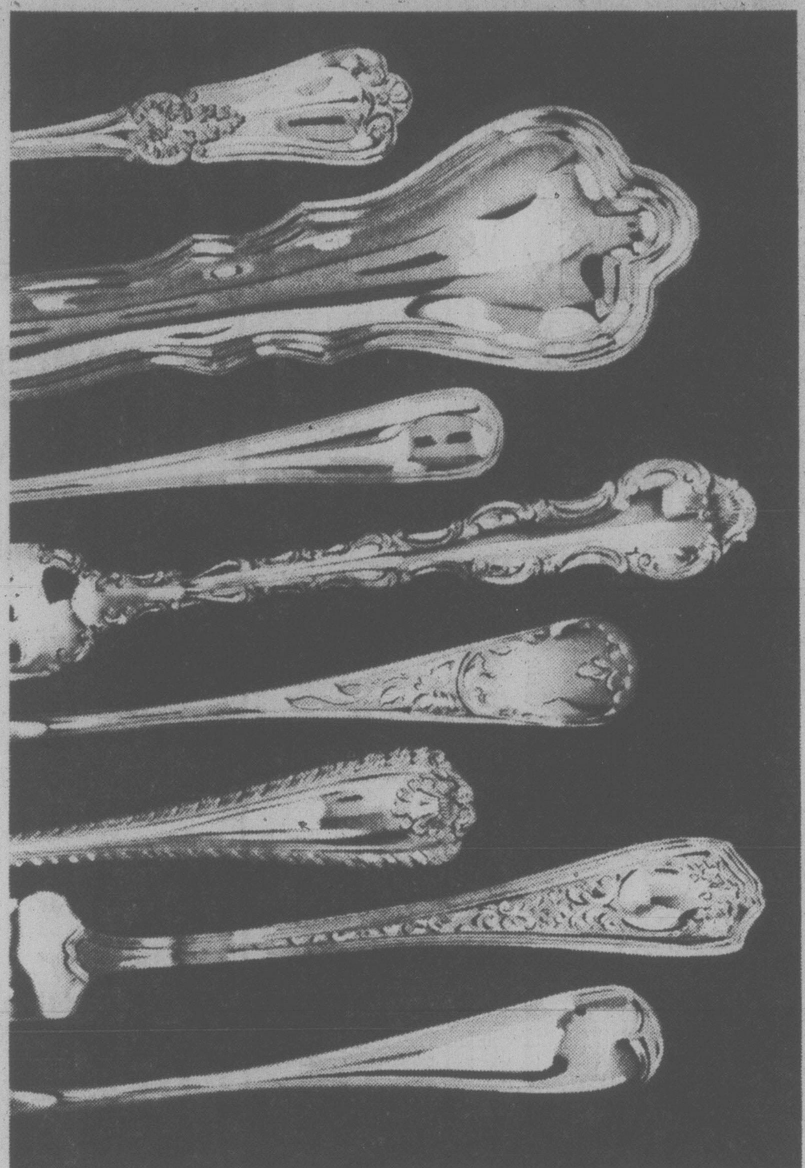

Substantial Savings!

Birks Regency Plate Flatware

25% OFF

Open Stock Prices—Sept. 5th to Sept. 23rd incl.

Birks Regency, made in our own silver craftshops, is recognized as Canada's best silver plate. Right now at a 25% saving, is the time to start your collection or add to your present one.

Above are the 8 Regency flatware patterns. From the top: Richmond. Featured in foreground, the new CHIPPENDALE pattern; York, Louis de France, Queen Mary, Cascade, Marlborough and Old English.

Cabinets

During the sale period only, walnut, fruitwood and mahogany cabinets regularly $45.00 to $120.00 will be **$38.25** to **$102.00.**

	Reg.	NOW		Reg.	NOW
Coffee spoon	4.25	**3.18**	Dinner knife	9.00	**6.75**
5 o'clock teaspoon	4.75	**3.56**	Cake knife (serrated)	15.00	**11.25**
Large teaspoon	5.25	**3.94**	Cold meat fork	10.00	**7.50**
Dessert spoon	6.00	**4.50**	Pickle fork	6.00	**4.50**
Cream soup spoon	5.75	**4.31**	Pie knife (forged)	16.50	**12:37**
Luncheon fork	5.75	**4.31**	Salad servers, wood (pr.)	19.50	**14.62**
Dinner fork	6.00	**4.50**	Sugar spoon	7.00	**5.25**
Salad fork	5.75	**4.31**	Sugar tongs	7.25	**5:44**
Sea food fork	5.75	**4.31**	Table spoon	8.75	**6.56**
Luncheon knife	8.75	**6.56**			
Butter spreader (hollow)	8.75	**6.56**			

Other serving articles also available at 25% discount. Convenient terms easily arranged.

BIRKS JEWELLERS 9-3

706 Yates St. Hillside Shopping Centre

Beautiful Wooden Flatware CABINETS

Made exclusively for Birks

CABINET WITH DRAWER, TO HOLD 100 PIECES:

	REG.	ON SALE
Willowwood with Walnut finish	$82.50	**$70.13**
Genuine Fruitwood	90.00	**76.50**
Genuine Mahogany	120.00	**102.00**

NOT SHOWN, CABINET WITHOUT DRAWER, TO HOLD 40 PIECES:

	REG.	ON SALE
Willowwood with Walnut finish, 3" x 12", red lining	$16.50	**$14.03**

NOT SHOWN, CABINET WITHOUT DRAWER, TO HOLD 60 PIECES:

	REG.	ON SALE
Willowwood with Walnut finish	$45.00	**$38.25**
Genuine Fruitwood	52.50	**44.63**
Genuine Mahogany	62.50	**53.15**

CHARGEX VISA · master charge

706 Yates St. BIRKS JEWELLERS Hillside Shopping Centre

Dinnerware Sale 25% OFF!

5-Piece Place Setting

Here's a Special Event worth looking into. For a limited time Birks is offering all their bone china patterns at substantial savings. 5-piece place settings are reduced 25%, all other pieces 15%.

DERBY—DOULTON—MINTON—PARAGON—WEDGWOOD

ONE WEEK ONLY
SEPTEMBER 5 to 12

Sale Applies to Current Patterns Only

Orders Will be Taken on Items Not in Stock

CHARGEX · BIRKS JEWELLERS · master charge 9-3

706 Yates St. Hillside Shopping Centre

New Technique Used In Prostate Surgery

L.L. COLEMAN MD

I have been told that there is a brand-new way to treat an enlarged prostate. I have this condition and hope I can find out about this new method before anything has to be done to me. — Mr. D.B.I.

Dear Mr. I.:

The "brand-new operation" you may have heard about is one that is now being tried by Dr. Ahmad Orandi at the J. W. Draper Laboratory in Fergus Falls, Minn. Dr. Orandi has been using the technique and has tried it on almost 250 cases.

When he compared the progress of his patients with that of a similar number who had undergone the modern transurethral resection of the prostate, the results were significantly good.

The procedure he calls transurethral prostatic incision avoids the need for the total removal of the prostate. I am certain that urologists all over the country will carefully evaluate this new extension of prostatic surgery. If the original findings are supported, this new technique will undoubtedly be included in their surgical armamentarium. As with all new procedures, cases are always carefully selected.

* * *

Every once in a while I notice my husband actually stops breathing for about half a minute while he is asleep. When I tell this to him or to friends, they look at me as if I'd lost my mind. Whenever I'm awake I carefully listen to him and it happens often. Do you believe me? — Mrs. R.E.

Dear Mrs. E.:

Many people show unusual breathing patterns during sleep. One of them has recently been described at a meeting of the American Lung Association in Boston. A doctor reported this particular finding and noted that it happens more frequently in overweight men.

Dr. A. Jay Block at the University of Florida College of Medicine examined one man who stopped breathing for 54 seconds. Dr. Block made some other interesting observations. He noted that men seemed to have more respiratory irregularities during sleep than women. He speculated that the female hormone progesterone may be a respiratory stimulant thus reducing these irregularities in women.

Knowing that it occurs in others should free you from anxiety and liberate you from the accusations of friends and family.

Since this happens in people who are in good health, there should be no need for concern.

* * *

Can you tell me what bronze diabetes is? — Miss U.R.

Dear Miss R.:

This is a condition known as hemochromatosis. It is in no way related to the ordinary diabetes mellitus. This unusual disorder is one in which iron-containing pigments are deposited in the liver and in the pancreas and produce a peculiar bronze color of the skin. It is a complex condition whose cause is unknown.

girl boutique

presents

TODAY'S TOTAL DISCO SCENE

in fashion and dance

Monday, Sept. 18, 1978

IN THE OLD FORGE

Strathcona Hotel

7:30 to 9 o'clock

Tickets: $3 including cover charge to disco

girl boutique
1320 government
383-0931

Tickets on sale at girl boutique and The Old Forge in The Strathcona.

9-15

YES PARENTS

We have MUSIC INSTRUCTION FOR YOUR 4 THRU 7-YEAR OLD CHILDREN

YAMAHA MUSIC COURSE

Organ instruction also available for older children and adults.

Yamaha, A Learning Experience Built on Experience.

James Piano & Organ
386-0231

9-2

The Fabric Doctor says

"Spruce up your drapes for the Fall entertaining season!"

We remove summer dust and accumulated grime, and we guarantee:

We clean thoroughly, but very gently. Drapes are treated to a new fabric finish to give them a crisp new look which makes them hang better.

NO SHRINKAGE
NO LOSS OF BODY

Phone

NU-WAY now for pick-up service

382-4266

1590 CEDAR HILL CROSS RD. and 420 WILLIAM ST.

9-17

Bio-dex

Sept. 3/78 By Ken J. Michaels — Your computerized biorhythm

©BIODEX PRODUCTIONS 1978 — Dist. by Toronto Sun Syndicate

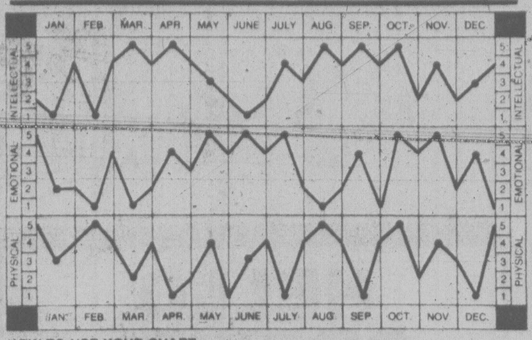

HOW TO USE YOUR CHART:
Locate your month of birth. The dots on each graph highlight your biorhythm readouts. Check the scales on the left or right for your Intellectual, Emotional and Physical factors, from 1 to 5. Add these three numbers to obtain your Bio-dex. The Bio-dex is computed on average population age based on official Government statistics.

BIO-DEX READOUT:

0-5 Negative Cycle- **You're going to have to make a special effort today to keep out of arguments. Don't let small things bother you.**

6-10 Neutral Cycle- **You'll have an opportunity to change your mind about a stranger. Listen and watch his actions closely.**

11-15 Positive Cycle- **Take the mask off your real feelings. Your power of reasoning is at its peak and you won't make a mistake.**

Many people still believe that luck is something that just happens and can't be controlled. The theory of biorhythms has proven through extensive testing that our natural body cycles have more effect on events than many people think. Accidents, wrong decisions and improper actions are very often encountered when our Bio-dex is critical. There's very little luck involved.

Bio-dex

Sept. 4./78 By Ken J. Michaels — Your computerized biorhythm

©BIODEX PRODUCTIONS 1978 — Dist. by Toronto Sun Syndicate

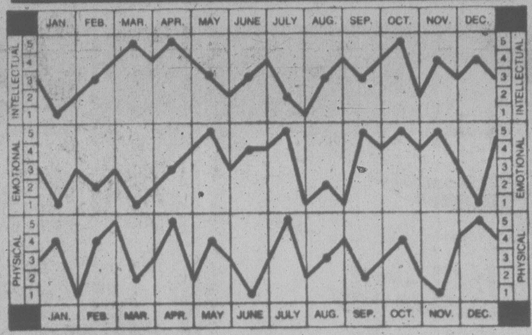

HOW TO USE YOUR CHART:
Locate your month of birth. The dots on each graph highlight your biorhythm readouts. Check the scales on the left or right for your Intellectual, Emotional and Physical factors, from 1 to 5. Add these three numbers to obtain your Bio-dex. The Bio-dex is computed on average population age based on official Government statistics.

BIO-DEX READOUT:

0-5 Negative Cycle- **Take more time than you would normally need to investigate financial matters. Double check all figures and totals.**

6-10 Neutral Cycle- **If weather permits, take a long walk by yourself to think about your plans for the future.**

11-15 Positive Cycle- **You won't have to worry about minor details over the next few days. Everything will work out for the best.**

It's the last day of the Labor Day weekend, and for just about all of us, tomorrow is the start of the week — for many the start of a new school year. To old readers — welcome back! For new ones, I hope you will find Bio-dex informative and entertaining. Everyone has "good days" and "bad days". I hope you will find Bio-dex useful for avoiding those problems that come your way, and for making the most of the days when your biorhythms are at their peak.

Bio-dex

Sept. 5/78 By Ken J. Michaels — Your computerized biorhythm

©BIODEX PRODUCTIONS 1978 — Dist. by Toronto Sun Syndicate

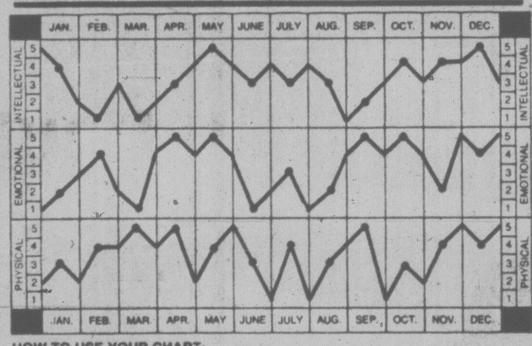

HOW TO USE YOUR CHART:
Locate your month of birth. The dots on each graph highlight your biorhythm readouts. Check the scales on the left or right for your Intellectual, Emotional and Physical factors, from 1 to 5. Add these three numbers to obtain your Bio-dex. The Bio-dex is computed on average population age based on official Government statistics.

BIO-DEX READOUT:

0-5 Negative Cycle- **Today may be your last chance to avoid financial problems by paying off a long-overdue bill. Do it.**

6-10 Neutral Cycle- **Don't allow yourself to fall into a trap of spending money you don't have. Resist that 'bargain' and make do for now.**

11-15 Positive Cycle- **You have a great day ahead and an even greater evening in store. A telephone call will get things rolling.**

Many readers tell me how Bio-dex has helped them in their daily lives and that's the whole idea. Perhaps you have had a "lucky escape", "good fortune", or made a wise choice after checking your Bio-dex. Share your experience. Write to me, Ken J. Michaels, care of this newspaper, and I'll do my best to spread the good word in this column. Don't be shy — I promise not to use your name.

HE WANTED A SOUVENIR

BURLINGTON, Ont. (CP) — Theft of a flag as a souvenir from Niagara Falls resulted in Rodney Bruce, 22, of Burlington, being bound over to keep the peace. He pleaded guilty to taking a United States flag from a motel because he "wanted a souvenir from the falls before I went out west."

THE VICTORIA COLLEGE OF ART

. . . a centre where aspiring artists can associate closely with more experienced artists in a workshop setting.

The curriculum offers a wide range of DRAWING, PAINTING, PRINT-MAKING and ART HISTORY.

The emphasis is on the development of hand and eye skills, seeking always to awaken and nourish the creative spirit through the cultivation of CRAFTSMANSHIP, AUTHENTICITY and RELEVANCE.

Fall '78 Semester
Sept. 18 to Dec. 15

DIRECTOR: Joseph Kyle

RESIDENT ARTISTS:
William Porteous, Jack Wise, Glenn Howarth, Jim Gordaneer.

APPLICATIONS FOR FULL TIME REGISTRATION ARE NOW BEING ACCEPTED.

FEE: $350 for the semester.

Enquiries: THE VICTORIA COLLEGE OF ART
1625 Bank St.,
Victoria, B.C.
Phone: 598-5422

'Challenge for Credit'

WINNIPEG (CP) — A new program giving credit for skills learned outside a classroom will be introduced this fall at Manitoba's three community colleges, Education Minister Keith Cosens announced.

The "Challenge for Credit" program allows anyone with occupational skills such as carpentry or welding to take special tests developed by the colleges. Those who pass will receive the same certificate awarded to graduates of courses teaching those skills.

Challengers pay a $25 fee and may be awarded either full or partial credit.

Dr. Marvin Blauer, associate deputy minister of continuing education, said he expects the program to appeal to many rural and northern residents who have developed skills and want certification, but who cannot spare time away from home to attend classes.

Blauer said the program will also keep college staff from wasting time and resources training a student who is already proficient in some skills.

At Red River Community College in Winnipeg this year, the program will offer students a chance to challenge for credit in the fields of library technician, carpentry, commercial cooking and adult basic education courses. Licenced practical nurses will also be able to challenge parts of the diploma nursing course.

At Keewatin Community College in The Pas, challenges are available in cosmetology, clerk-typist, stenography, surveying technician, practical nursing, clerical bookkeeping and office machines accounting.

At Brandon's Assiniboine Community College welding, bookkeeping and electronics will all be available for challenge.

"We've agreed to go slowly on it but we definitely plan to expand it," he said. "The only courses we can't include are the ones where you need more than a skill."

He said the program will mean more work for instructors, but it also will give them a chance to set standards in occupations where no criteria now exist.

UNWANTED HAIR REMOVED
386-7122
Victoria Electrolysis Studio
506-1207 Douglas St.
7-8

THE PICTURE SHOW
(FORMERLY OF YATES ALLEY)
HAS MOVED
TO
709 JOHNSON ST.

Nancy and Andy Williamson cordially invite all present and future clients to visit their new location.

OPENING
FRIDAY, SEPT. 8TH

Customers are requested to pick up framed work at the new address.

THE PICTURE SHOW
GALLERY AND CUSTOM FRAMING
709 JOHNSON ST.
383-6543

9-3x

SCHOOL OPENING SEPT. 5

Greater Victoria School District (No. 61)

Junior and Senior Secondary Schools

Arbutus Jr. *in session full day*	All students report at 10:00 a.m
Cedar Hill Jr. *in session full day*	Grade 8 — 9:00 a.m. Grade 9 — 10:00 a.m. Grade 10 — 11:00 a.m.
Central Jr. *in session morning only*	Grade 8 — 9:00 a.m. Grade 9 — 10:00 a.m. Grade 10 — 11:00 a.m.
Colquitz Jr. *in session morning only*	Grade 8 — 9:00 a.m. Grade 9 — 10:00 a.m. Grade 10 — 11:00 a.m.
Dean Heights Jr. *in session morning only*	All grades report at 9:00 a.m.
Esquimalt Sr. *in session full day*	Grade 10 — 9:00 a.m. Grades 11 & 12 — 9:45 a.m.
Harbour View (7-9) *in session full day*	Grade 7 — 9:00 a.m. Grade 8 — 10:00 a.m. Grade 9 — 11:00 a.m.
Lambrick Park Jr.-Sr. *in session morning only*	All grades report at 9:00 a.m.
Lansdowne Jr. *in session morning only*	Grade 8 — 9:00 a.m. Grade 9 — 10:00 a.m. Grade 10 — 11:00 a.m.
Mt. Douglas Sr. *in session morning only*	Grade 11 — 9:00 a.m. Grade 12 — 10:00 a.m.
Oak Bay Jr.-Sr. *in session morning only*	All grades report at 9:00 a.m. to home rooms.
Reynolds Jr.-Sr. *in session full day*	All grades report at 8:45 a.m.
Shoreline Jr. *in session full day*	All grades report at 8:40 a.m.
S. J. Willis Jr. *in session full day*	All grades report at 9:00 a.m.
Spectrum Sr. *in session full day*	All grades report at 9:00 a.m.
Victoria Sr. *in session full day*	Grades 10 and 11 — 9:00 a.m. Grade 12 — 9:30 a.m.

Elementary Schools

All elementary schools will open at 9:00 a.m.

The following elementary schools will be in session for a full day:

Macaulay, Monterey, Northridge, Rockheights, Victor, South Park, Tillicum

The following elementary schools will be in session morning only:

Blanshard, Braefoot, Burnside, Campus View, Cloverdale, Craigflower, Doncaster, Fairburn, Frank Hobbs, George Jay, Glanford, Gordon Head, Hampton, Hillcrest, James Bay, Lake Hill, McKenzie, Margaret Jenkins, Marigold, Oaklands, Quadra, Richmond, Sir James Douglas, Strawberry Vale, Sundance, Torquay, Uplands, Victoria West, View Royal, Willows

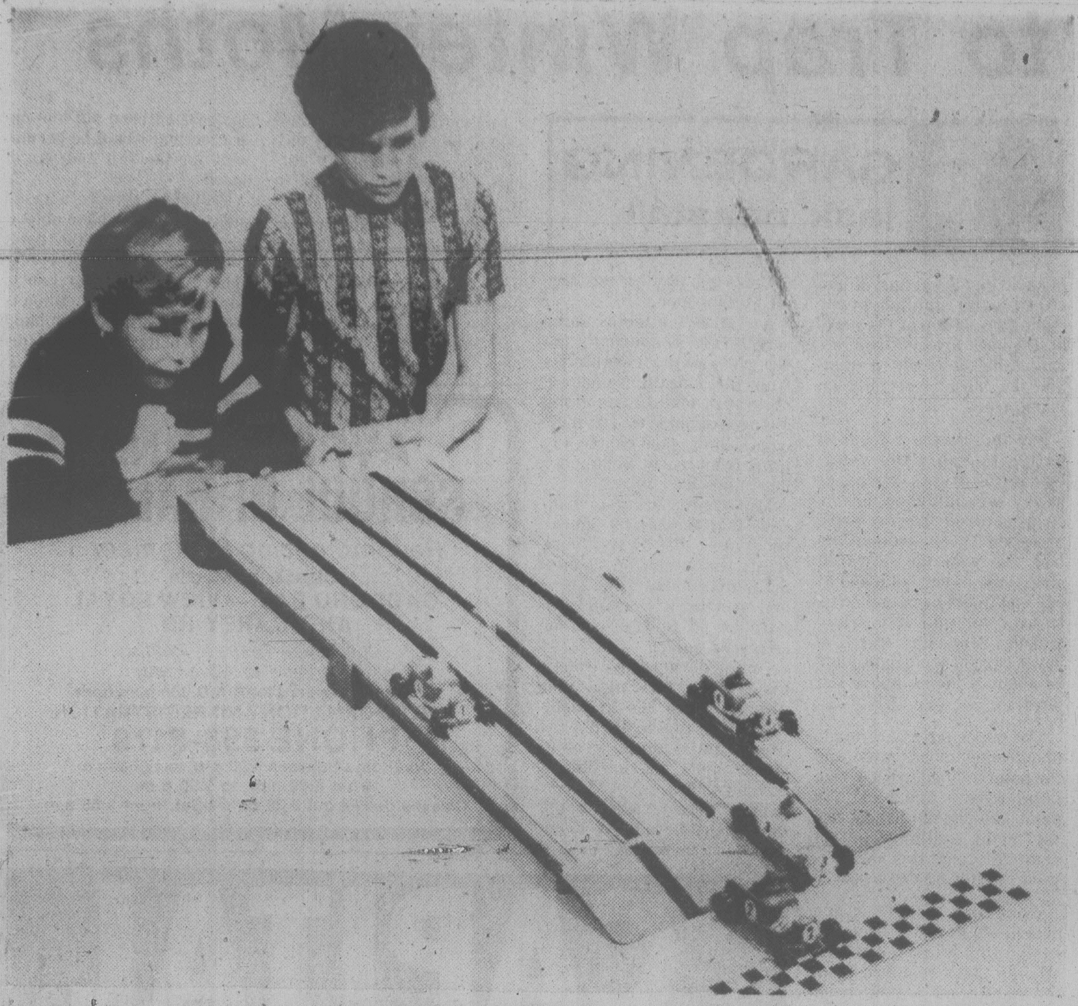

DERBY HILL 500 is the name given this toy speedway which can be enjoyed by two to four "drivers" by pulling spring plungers that launch cars down the ramp. Car going farthest or crossing checkered finish line first wins. Track sections, measuring 36 inches each in length, can be placed side by side or end to end. Each is seven inches wide with half-inch wide grooves spaced to suit whatever plastic race car models are used. To order the Spring-Powered Toy Race Track Pattern No. 54110, send $2.50 cheque or money order plus 50 cents for postage and handling to Deco-Plans, Victoria Times, P.O. Box 90, Boucherville, Que.

WILL YOUR CHILD BE 4 THIS FALL?
call your Yamaha Music Studio
386-0231
James Piano & Organ

AN OILY PROBLEM

DENVER (UPI) — There are about 1,000 bottles of turtle oil in a warehouse at the Denver Federal Centre, and the U.S. Fish and Wildlife Service doesn't know what to do with it.

Harry Stiles, agent in charge of the Denver office of the division, said the law requires U.S. customs agents to confiscate turtle oil from people returning from abroad, but doesn't have any provision about getting rid of the stuff.

Turtle oil is refined from the carcasses of sea turtles and is used as a hand or body lotion or a suntan oil. Sea turtles are on the United States' list of endangered species, and products made from them cannot be brought into the country legally.

Stiles and Thomas Striegler, the assistant special agent of the division, said customs agents seize any turtle oil brought back into the country by American tourists. Now there is 250 gallons of the stuff, about 1,000 bottles, stored in the warehouse.

LAMP SHADES
Repaired or Made
To Order
THE VICTORIA
LAMPSHADE SHOP
493-B Burnside Rd. E. 383-1544
(Next to Pop Shoppe) 8-19

Eaton's shows
Fashion Knits
Thurs., Sept. 7
Fri., Sept. 8
at 3:30 p.m.
. . . in Eaton's
Victoria Room
Fourth Floor

Build your basic wardrobe around knits. Nothing is quite so elegant, quite so well noticed as a knit . . . and no one pattern knits quite like Patons and Baldwins. These expertly handknit creations range from sweaters to dresses to coats . . . for you and your family, too. Top quality selected yarns take on a new look in the hands of Patons and Baldwins knitting experts. See them, it may open a whole new world of fashion for you.

There is no charge for admission
Afternoon tea will be available

EATON'S

DRESS
by KID
West Germany

Shirtwaist dress with dropped waist and pleated skirt . . . so flattering to the feminine form! Exquisitely fashioned from a washable fabric, guaranteed to be crease-resistant. Absolutely pefect for travel! Choose from combinations of burgundy/cream, navy/cream, green/cream; sizes 10 to 20. **$285**

Many other beautiful fall dresses on display at

W&J WILSON
LIMITED

Open Daily 9:30 a.m. to 5:30 p.m.
1221 Government Street (Opp. the Post Office) 383-7177
1210 Newport Ave. (Oak Bay) 592-2821
Empress Hotel (721 Government St.) 383-1919
City Parking Facilities Tickets Validated Here
CHARGEX VISA
master charge

Canada Safeway Store Features

at *Town & Country *Esquimalt Shopping Centre
*Quadra and Hillside *Colwood Corners
and *Sidney, 2345 Beacon Ave.
Prices Effective: Sunday & Tuesday, September 3rd & 5th

These Stores OPEN SUNDAY, 10-5, CLOSED MONDAY.

Easy-Bake Frozen
Bread Dough
*White *Brown Pkg. of 5 16-oz. loaves $1.19

Snow Star Brand
Ice Cream
assorted Popular Flavours 4 litre Pail $2.69

Evaporated Milk
Lucerne or Pacific. 1-lb. tin 2 for 75¢

Paper Towels
Scott Viva. Pkg. of 2 rolls 97¢

Party Pride
Potato Chips
Assorted Varieties. 225 g box ..... 67¢

Bel-air Brand
Orange Juice
Frozen. Concentrate. 12½ fl. oz. Container 79¢

Local Grown
Cauliflower
HOME GROWN B.C. QUALITY
No. 1 Grade Size 12's each 59¢

Local Grown
Tydman Apples
Commercial Grade
4 -lb. cello bag 89¢

Frozen Regular Brands
Young Turkeys
Ave. 10-14 lbs. Grade ... A lb. 95¢

Gainer's Brand
Regular Wieners
Skinless. 1-lb. Package ...... each 99¢

All Beef Wieners
Gainers. For Hot Dogs. 1-lb. Package each $1.09

Liquid Detergent
Rio Brand. 24 fl. oz. size .... 49¢

Fire Starter
Zip Brand. 17 oz. Package .... 65¢

Town House
Macaroni Dinner
with cheese. 7¼-oz. Box 4 for $1.00

Charro Brand
Charcoal Briquets
20 -lb. bag. $2.69

Sales In Retail Quantities Only

SAFEWAY
CANADA SAFEWAY LIMITED

Trade Has Island Bursting at Seams

MALE, Maldives (Reuter) — The tiny Maldivian capital of Male has done so well as an entrepot centre in the mid-Indian Ocean it is literally bursting at the seams.

Its population has doubled to 30,000 in the last four yeas and many newcomers are forced to live on boats in the harbor.

The Maldives have no taxes and no exchange controls, making them an ideal centre to serve the growing demand for luxury goods in neighboring India and Sri Lanka, 400 miles to the southwest.

These goods were traditionally smuggled to their markets, but recent liberalization of import policies by both countries has brought the trade into the open.

Male, a one-square-mile island with white, coral-sand streets and neat white-painted houses, is the centre of this industry.

One can buy almost anything here from pirated tape cassettes to color television sets, sometimes at prices lower than they retail in Singapore and Hong Kong. These goods later sell for at least double the price in Colombo shops.

The Maldives' own shipping line, a fleet of about 75 small vessels, runs a shuttle servic between Male and Singapore to keep the market supplied.

One businessman said he could fly to Singapore on a buying expedition and have his goods dispatched on a Maldivian ship within four days. A week later the goods arrive in Male and are often sold out within three or four days of entering his shop.

"We buy duty-free and operate on a 30-per-cent profit margin," he said. But he added that the market was becoming crowded.

Indian traders from Singapore and India have opened their own shops here, creating local resentment. Rents in the Male market have more than doubled.

The Maldives have a population of only 145,000 persons on some 2,000 islands, but more than a fifth of the residents live in Male.

All available land is being used and more is being reclaimed slowly. But every time someone wants to build a new structure, an old one must be torn down.

The people are hard working, and construction work continues well into the night.

But the city has no building above two stories because its coral sub-soil will not support anything taller without elaborate foundation work.

One solution suggested is to import large barges from Singapore or Japan to create a floating city.

Sanitation and the supply of drinking water are other major problems. A cholera outbreak which claimed more than 200 lives this year set back the Maldives' booming tourist industry.

But it has recovered. Some 35,000 tourists are expected this year compared with 15,600 in 1976 and none four years earlier.

Most of them are European, and they usually stay on one of the 14 resort islands in the Male atoll, a short speedboat ride from the capital. White sand beaches and some of the finest coral reefs anywhere, plus guaranteed sunshine and the remote location are main attractions.

When the $20-million extension and modernization of Male's international airport is completed in 1981 to handle jumbo jets, this number could more than double.

In anticipation of the coming boom, the government recently announced it is taking a 51 per cent share of the industry from 1980.

COLONY
MOTOR INN
MORRY STEARNS
AT THE PIANO BAR
385-2441 6-10
COACHLIGHT ROOM

BATON TWIRLING LESSONS
EILEEN'S SCHOOL OF DANCING
3220 Cedar Hill Rd.
Residence Phone 383-8247
COMMENCING SATURDAY SEPT. 16th

DR. GORDON A. WILSON
M.D., Msc.
wishes to announce that he is continuing the
FAMILY PRACTICE
of
DR. RAY BATTIE
at the same location
1744 Richmond Road Phone 595-4114

NHS
Norfolk House School
An independent school for girls, grades 1-12
—Stress on academic achievement and individual attention.
—A few vacancies in certain grades.
—Immediate interviews.
—Bursaries available.
Details from: The Principal, Norfolk House School, 801 Bank Street, Victoria, B.C. Tel.: 598-2621.

RUN YOUR OWN
FABRIC STORE
A UNIQUE 'TOTAL CONCEPT' SEWING CENTRE
FEATURING
FABRICS • DRAPERIES
NOTIONS • SEWING MACHINES
No Investment Required
(MINIMAL REFUNDABLE SECURITY DEPOSIT)
SHARE THE PROFITS
GROSS $20,000.00 TO $40,000.00 PER YEAR
COMPLETE TRAINING PROGRAM
PROVIDED ON SITE
Write or Phone Collect — JIM HUNTER
JUNE-ONE STORES LTD
IDMO HOUSE
25 Bunting Street
Winnipeg, Manitoba
R2X 2P5 Canada
Phone (204) 632-0249
june-one FABRICS

Theatrical Arts Studio
1318 Broad St. 383-8923

Bebe Eversfield
Ballet and Stage
Ballet—Children trained for R.A.D. exams or open classes from 4 years old.
Disco Jazz—Teens and Adults.
Ballet—Russian Ballet for professionals.
Stage—(song and dance) A new programme in show training.
Ballet—Beginners, Teens and Adults.
Res. Phone 385-7581

Sherry Black
Tap Classes
Beginners—Tap for all ages
Professional—Theatrical Tap
Babies—From 4 years old
Adults—Teens, Mothers and Grandma's
Res. Phone 592-7504

All students register or re-register by phone for Sept. Opening Date.

ENROLL TODAY AND LEARN TO PLAY WITH PROFESSIONAL INSTRUCTION
382-9542
BERNIE PORTER MUSIC
725 Caledonia — "Near the Bay"
Drive-in Free Parking
Open 'til 9
Sales • Rentals • Repairs • Lessons
• Piano • Organ • Guitar • Violin • Clarinet • Flute
• Accordion • Chord Organ • Mandolin • Banjo • Saxophone • Trumpet
• Drums
9-3

How to Trap Winter Moths

GARDENING
jack beastall

The first week of September, we are told by authorities on the matter, is the time to prepare and apply traps for the Winter Moth.

These traps, in the form of prepared sticky bands or as a semi-liquid paint, are applied to trees vulnerable to attack. Both kinds have been used by local home gardeners for several years with varying degrees of success.

While it is possible that gardeners having good results with the traps see no reason to report their experiences, those believing the traps to be useless want to know why traps are recommended.

Success depends on installing the traps correctly, checking the sticky surface frequently, and replacing them as they become loaded with insects.

There is nothing new about banding trees to trap unwanted insects which climb the trunks to lay eggs. Sixty years ago I helped my father make band traps and apply them to fruit trees.

At that time they were known as grease bands and they were made by applying a coat of heavy grease to layers of thick brown wrapping paper. The main problem was in the grease being a petroleum product. In strong sunshine it would melt, run down the trunk and damage the bark if not quickly removed. This is no longer a problem because petroleum base products are not used today.

Prepared sticky bands can be purchased, or a sticky semi-liquid substance that is recommended for application directly to the tree trunk. The latter products have been available for many years but seem virtually unknown to local home gardeners.

Having used them many times in the past 30 years, together with prepared bands, here are a few hints on applying and replacing.

Anything of a sticky nature, either the bands or the semi-liquid paint, applied during the summer months (fall does not start until Sept. 20) soon dries out and loses its tackiness. Therefore it must be checked every few days and renewed if the surface has dried.

The sticky surfaces will trap all kinds of insects, including flies, moths, ants, spiders, earwigs, sow bugs and pill bugs. In six to eight days under my conditions the traps were completely loaded with trapped bodies over which other insects could crawl without harm.

The sticky bands could easily be removed and replaced, but a coating of the sticky paint applied every eight days on top of the mass of trapped insects soon became thick enough to damage the bark, especially on young trees.

For this reason I found it better to apply the semi-liquid paints on strips of heavy wrapping paper, or strips cut from grocery bags, wrapped twice around the tree. As with the prepared strips, the paper is tacked at one end to the bark, pulled as tightly as possible, then tacked at the other end. The lower edge of the band should be about 12 inches above soil level.

The paper strips are made about eight inches wide and the paint applied in a six-inch band with a brush. If, the paint gets on the hands, use soy oil or sunflower oil for removal, and the same is used for storing the brush.

When the tacky surface begins to dry, or becomes loaded with insects, it is torn off, the tacks removed from the bark, and a new band attached.

While it is a simple matter to wrap a band tighly around a tree with smooth bark, rough bark trees allow the insects to crawl into the cracks underneath the band.

Years ago, when cotton batting was cheap, we put a pad of batting around the trunk and pressed it into the dark spaces with a piece of wood of suitable thickness. The paper band was stretched tightly over the batting.

For a few years I used old insulation batts with some of the glass fibre removed to reduce the thickness. Other gardeners have had success with the soft plastic vegetable bags wedged into the cracks to fill about two inches above the lower edge of the paper band. The whole idea is to stop insects from creeping under the bands, and any soft material that will fill the cracks can be used.

Experiments with predatory insects to control the population of the Winter Moth are progressing, but there are several difficulties to be overcome.

The predator must breed rapidly, not be an insect that will do damage to crops, able to survive our normal winters and the more severe winters if possible, and preferably lay its eggs only on the Winter Moth looper.

As far as the moths themselves are concerned, the wingless females emerge from the soil after sundown, mate with males, then climb the tree trunks to lay their eggs. Emergence can be any time from early September until mid-December.

My records seem to indicate that the moths appear soon after the first ground frost, which can be in mid-September in low-lying areas and as late as December in gardens on high ground or near salt water.

Unless the gardener checks his trees every night just after sundown, the first indication is the presence of many male moths around porch lights and on lighted window panes.

When these are seen the bands must be in perfect condition to trap the females and should be checked every day to make sure the sticky surface is not covered with trapped moths.

Most of the gardeners reporting no success with the bands or the semi-liquid paint had the idea that one band, or one application of paint, made in early September was sufficient and rested on the false belief that a perfect control had been put into operation that would be permanent for the fall and winter season.

Probably this is why so many gardeners have objected to the size of the paint containers, saying they only needed a brushful or two to apply on one tree. A gallon is not too much to have on hand when seeking to control this pest.

★

Work for the Week

If greenhouse or sunporch has not been cleaned, do this now to prepare for fall and winter use.

Complete onion and garlic ripening; lift, dry and store.

Sow new lawn this first weekend of the month.

Sow outdoors seed of swiss chard, white turnip for winter.

Transplant seedlings of lettuce, endive and similar; water well before and after.

Continue thinning of earlier sown vegetables such as carrots, beets, turnips. Many of these thinnings can be used.

Choose place where potted bulbs can be rooted in cold, dark and somewhat damp. Under porch steps if on north and closed in, or in crawl space. Get forcing bulbs in at once if not already done.

Try a few cuttings of holly, laurel, lonicera, box, aucuba, laurustinus, if another plant or two will fit into your plans.

If new plantings of trees, shrubs and perennials are to be made later in month, prepare soil to get moisture in before having to walk on it when planting.

Second War Shell Exploded

VERNON (CP) — A Second World War mortar shell has been detonated by a Canadian Armed Forces bomb disposal squad from the Chilliwack base.

The five-centimetre shell was found Monday by a provincial water investigations branch dredging crew in the north end of Kalamalka Lake near here.

It was embedded in lake sediment and, when crew divers made the discovery, they marked its location on the lake surface with a float and called in the disposal squad.

It was the second mortar shell found by the dredging crews this summer. The area around the lake was once an army training site but now is a subdivision.

Adeline Duncan Studio
of
HIGHLAND DANCING
"The School For Champions"
Beginners Classes commence mid-September
Member: Br. Assn. Teachers of Dancing
Scottish Official Board of Highland Dancing (Edinburgh) Adjudicators Panel.
Studio
602 Broughton St.
Corner Government St
Phone 385-7114
Res: 388-6090
9-2x

AVRIL JOHNS
SCHOOL OF BALLET
Recommencing September 5
Classes located in
CADBORO BAY — VIEW ROYAL AND CAREY RD.
Children — Teens — Adults.
(Beginners to Advanced)
Students prepared for R.A.D. Examinations
FOR INFORMATION AND REGISTRATION
PHONE 598-8179
Weekdays between 9:00 a.m. to 12 noon or from 6:00 p.m. to 9:00 p.m.
Classes daily from 3:30 p.m.—Sat. from 9:30 a.m.

CAPITAL SUPER FOODS
IN SIDNEY
9819 Fifth St.
New Hours
Mon. to Friday 9 to 9
Saturday 9 to 6
Sun., Holidays 10-6
50 WEST BURNSIDE
OPEN DAILY 9-9
PRICES EFFECTIVE SEPT. 3, 4, 5
WE RESERVE THE RIGHT TO LIMIT QUANTITIES
10% OFF
MINIMUM $5 ORDER
WEDNESDAY, SEPT. 6, BOTH BURNSIDE AND SIDNEY STORES
CARTON CIGARETTES AND TOBACCO NOT INCLUDED
Back to School savings
OPEN LABOUR DAY SEPT. 4
BURNSIDE STORE 9-9
SIDNEY STORE 10-6
CANADA GR. A BEEF
TOP ROUND STEAK ROAST LB. 1.99
BOTTOM ROUND STEAK ROAST LB. 1.89
BARON OF BEEF ..... LB. 1.99
BREAKFAST STEAK ..... LB. 1.99
SWIFT'S PREMIUM NO. 1
SIDE BACON ... 1-lb. pack 1.69
SWIFT'S PREMIUM REG.
WIENERS 1-lb. pack 99¢
PARAMOUNT
CHUNK LIGHT TUNA ..... 6½-oz. 89¢
CARNATION
PINK SALMON 7¾-oz. 99¢
BEEMAID UNPASTEURIZED
NATURAL CREAMED HONEY ..... 3 lbs. 2.69
LIBBY'S CARLOAD SPECIAL
BEANS with PORK in TOMATO SAUCE 28-oz. 79¢
RED—28-oz.
KIDNEY BEANS ..... 77¢
19-oz.
SPAGHETTI 55¢
19-oz.
ALPHA-GETTI 55¢
19-oz.
ZOODLES 55¢
14-oz.
SLICED BEETS 3/99¢
14-oz.
SAUERKRAUT 2/69¢
FANCY
PUMPKIN 14-oz. 3/89¢
14-oz.
FRUIT COCKTAIL 47¢
14-oz.
FRUIT for SALAD 59¢
ROSEDALE
CREAM STYLE CORN ..... 14-oz. 3/89¢
ROSEDALE
SWEET PEAS ..... 14-oz. 3/89¢
DELSEY
BATHROOM TISSUE ..... 4-roll pack 1.09
ROMPER
DOG FOOD ..... 25-oz. KING SIZE 3/99¢
KRAFT
MAXI-MALLO MARSHMALLOWS ..... 1 lb. 59¢
CHRISTIE
RAISIN and SUGAR COOKIES ..... 1 lb. 89¢
CANADA NO. 1 FREESTONE
CANNING PEACHES 39¢ lb.
BY THE CASE 7.49
CANADA NO. 1
LOCAL LETTUCE ..... ea. 29¢
CALIFORNIA
SNOBOY BROCCOLI ..... lb. 49¢

CHESSMASTER

By George Koltanowski
International Chess Master

PROBLEM
By L. Riczu, Hungary
BLACK: 4

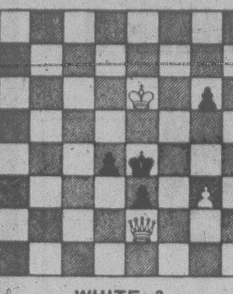

WHITE: 3
White to play and mate in two moves. Solution below.

* * *

ALPINE SHORT

Played in the 1977 Swiss Championship.

WHITE: Heinz Wirthensohn
BLACK: Hans Schaufelberger

1.P-Q4	P—KB4
2.N—KB3	P—KN3
3.P—KR4	N-KB3
4.P-R5	PxP
5.B-N5	B-N2
6.BxN	BxB
7.N-B3	P-Q4
8.P-K3	P-K3
9.N-K5	O-O
10.QxP	Q-K2
11.P-KN4	BxN
12.PxB	PxP
13.B-Q3	R-B2
14.QxNPch	Resigns

* * *

FROM THE BOOKSHELF

"Schach Archiv" (Chess Archives"), the famous German-language theoretical bulletin edited by Grandmaster Ludwig Pachman, is a must for all students who want to be on top of all new developments in openings, as well as be conversant with great examples of middle-game tactics and end-game knowledge. Each supplement (they're mailed monthly) consists of 32 5x8" sheets. Yearly subscription price: $18.50. You can get free samples by sending a stamped, self-addressed envelope to Mike Thomas, "Schach Archiv", 4001 Ninth Ave. NE, Seattle, Washington, 98105.

A SEVEN-WAY TIE

The Sixth Annual World Open, played earlier this summer in Philadelphia, set a new record for open tournaments with a total of 1063 participants and a prize fund of $40,000, the largest of any chess tournament in the world, save the World Championship.

Players turned up from 19 countries. Iceland sent over 14! There were six Grandmasters, five International Masters and 57 FIDE-rated players.

Seven players scored 7½-1½ to divide the top prize, each getting $1600. Peter Biyiasas, Vancouver, was first on tie-break, followed by Florin Gheorghiu of Romania, Bernard Zuckerman, New York; Heikki Westerinen, Finland; Yasser Seirawan, Seattle; Javier Sanz, Spain; Inguar Asmundsson, Iceland.

Jean Herbert of Montreal also scored 7½, but preferred the first prize in the Expert Class, with prize money of $1500.

* * *

THE U.S. WOMEN'S CHAMPIONSHIP

Rachel Crotto of Jamaica, N.Y., and Diane Savereide of Santa Monica, California, finished as co-champions of the twenty-third U.S. Women's Championship held in Rochester, N.Y., earlier this summer.

Both players finished with seven wins, two losses and one draw. Severeide has now won three straight national titles. She won the crown outright in 1975 and 1976. (There was no national women's tournament in 1977.) Crotto and she will now advance to the World Chess Federation interzonal competition in 1979.

Here is a game from the Women's Championship:

WHITE: Savereide
BLACK: Hedvig Olsson

1.P-K4	P-QB4
2.N-KB3	P-Q3
3.P-Q4	PxP
4.NxP	N-KB3
5.N-QB3	P-QR3
6.B-QB4	P-K3
7.B-N3	P-QN4
8.O-O	B-K2
9.P-B4	O-O
10.P-K5	PxP
11.PxP	N-Q4
12.N-K4	Q-B2
13.Q-N4	QxKP
14.N-KB3	P-B4
15.NxQ	PxQ
16.B-N5	RxRch
17.RxR	BxB
18.NxB	P-R3
19.N-K4	N-Q2
20.NxP	N2-B3(a)
21.NKN4xNch	Resigns

(a) Why not simply 20 . . . B-N2? Now Black loses a pawn, but resigns too soon.

* * *

The solution to the problem above is: 1.Q-B1, P-K7; 2.QxP mate; or 1 . . . P-Q6; 2.Q-B4 mate; or 1 . . . P-N4; 2.Q-B5 mate.

Contest Entry Wins Bronze

SEATTLE (CP) — A Sommet Rouge entered by Calona Wines Ltd. of Kelowna has won a bronze medal in the fourth annual wine-tasting competition sponsored by the Enological Society of the Pacific Northwest.

Sixteen wineries from Washington, Oregon, Idaho and British Columbia were represented, earning 25 awards.

The Canadian Press erroneously reported earlier that B.C. wines won two of eight gold medals and two of six bronze.

Now, If Washington Had Lost . . .

By ROY REED
New York Times

LONDON — What if George Washington had lost?

A British writer and history buff considered that question in the London *Times* and concluded that the North American dominion of the British Empire would have arrived, circuitously, at about where the United States and Canada are today.

There would have been notable differences. The first president of the United States, for example, would not have been Washington. It would have been Sir Woodrow Wilson, the Whig prime minister, elected after a unilateral declaration of independence in 1914. This whimsy comes from Sir John Colville, a wartime private secretary to Winston Churchill, a writer, a director of several companies and an admirer of the United States who personally is glad that Washington won.

Sir John explained by telephone from a Scottish grouse moor that the "what if — ?" written before leaving for his annual shooting, was his contribution to the "silly season."

Nevertheless, he makes several points quite seriously.

Britain, he said, would have crushed the American rebellion just as it did the later Boer uprising if it had had a general like Wolfe or Wellington and an army like the one led by Wellington against Napoleon in the war of 1808-14.

Washington's persistent adherents, he says, would have kept up sporadic resistance from west of the Alleghenies and the general himself would have fled to obscurity in France, supported in his old age by a pension from King George III.

The king would have continued to tax the American colonies heavily and without permitting them representation in Parliament. But he would slowly have granted increased local authority so that, by the end of the Napoleonic Wars, the American and Canadian colonies would have had substantial autonomy.

Writing as if Washington indeed had lost, Sir John recounted some of the major events of subsequent "history." For example, during the war against Napoleon, "the 99th (American) Brigade, led by the veteran Major General Benedict Arnold, fought with distinction under Wellington at Waterloo."

During the 19th century, rich industrialists and financiers vied with the landed gentry and nobility for prestige and power.

"However, by 1920 almost all the great ducal estates in Pennsylvania, Connecticut, Delaware and Virginia had been acquired by the descendants of the financiers and railway magnates, who took great pleasure in regilding the coronets on their drive gates. In fact, most of those who had not actually been in jail or divorced received peerages themselves."

The dominion came to include 61 states after the addition of Alaska, Louisiana and Texas. New York was the federal capital.

"The Red Indians were kindly handled and the treaties made with them were scrupulously observed. In return, and at Queen Victoria's personal request, they gave up scalping people."

Independence came in 1914 when Britian went to war with Germany and the Americans were unwilling to join the fight.

"Thousands of Loyalists, egged on by the Daughters of the Empire, demonstrated in support of Britain, but the Whig prime minister, the Rt. Hon. Sir Woodrow Wilson, was supported by the Tory leader of the Opposition, Sir William Howard Taft, in resisting all pressure.

"When the British government obstinately insisted that America must fight with the rest of the Empire, Sir Woodrow made a unilateral declaration of independence from the steps of the John Andre Memorial Hall in New York. He browbeat the viceroy (Theadore, 1st Earl Roosevelt, KG) into dissolving Parliament and demanded a vote of confidence from the country. He won the election and became the first President of the United States of America. A new federal capital, called Wilson, was built on the banks of the river Potomac."

LONG DISTANCE

NELS UNICUME

Remember, we move families not just furniture

Overseas Shipping Specialists

DOWELL'S MOVING & STORAGE
630 Esquimalt Road 384-7191 Modern Palletized Storage

SCHOOL DISTRICT NO. 63 (SAANICH)

SCHOOL BUS INFORMATION AND SCHEDULES for the School Year, 1978-79

SCHOOL BOARD POLICY — PUPIL TRANSPORTATION

School bus transportation, subject to available seating space will be provided for:

KINDERGARTEN— Pupils regardless of distance to the nearest elementary school in which a Kindergarten class has been established.

A.M.— Such pupils enrolled in the morning sessions will be transported to the school on regular bus runs. However, as the numbers do not warrant a special run at noon, the parents of such pupils may apply for a transportation allowance in lieu.

P.M.— As school bus transportation to the afternoon session is not provided, the parents of such pupils enrolled in the afternoon sessions may apply for a transportation allowance in lieu. Such pupils will be transported home on regular after-school bus runs.

GRADES 1-8 Students of grades 1-8 inclusive, living more than 2½ miles from the school in their attendance area, will be provided with transportation. However, when space is available on the school bus, the students living nearest to the 2½-mile walk limit will be given preference for that space.

GRADES 9-12 Students of grades 9-12 inclusive, living more than 3 miles from their attendance area school will be provided with transportation. However, when space is available on the school bus the students living closest to the 3-mile walk limit will be given preference for that space

The parents of a pupil living in an isolated area and for whom school bus transportation cannot be provided, may apply for a transportation allowance.

Mileage distances are calculated by the most direct route on established roads or walk areas. The distance is computed from the home property access at the road to the entry at the school site.

SPECIAL CLASSES have been established at Cordova Bay School and at McTavish School. The parents of all pupils who will attend these classes will be advised of the transportation arrangements.

The schedules are subject to change if circumstances require. All times given are approximate and subject to adjustment as needed.

BUS PASSES:

School bus service is provided at the discretion of the Board of School Trustees. Those students who are eligible for school bus transportation will be issued bus passes. The passes must be available for inspection by the School Bus Driver at any time. School bus passes may be withdrawn by the Principal of the School attended by the student for conduct or behavior which is considered by the School Bus Driver as unnecessary, distracting or intentionally annoying.

Request for any additional information about the bus schedules should be referred to the School Board Office, Sidney, B.C., 656-1111.

Every effort has been made to establish the bus routes to serve the greatest number of students who are entitled to school bus transportation in accordance with existing School Board Policy.

SCHOOL OPENING TIMES

Classes for September, 1978 commence on Tuesday, September 5, at the following times:

Secondary Schools	CLAREMONT SCHOOL	8:45
	PARKLAND SCHOOL	8:45
	STELLY'S SCHOOL	8:15
Middle Schools	MT. NEWTON SCHOOL	8:30
	NORTH SAANICH SCHOOL	8:45
	ROYAL OAK SCHOOL	9:00
Elementary Schools	BEAVER LAKE SCHOOL	8:55
	BRENTWOOD SCHOOL	8:45
	CORDOVA BAY SCHOOL	8:45
	DEEP COVE SCHOOL	9:00
	DURRANCE SCHOOL	8:45
	ELK LAKE SCHOOL	8:15
	GREENGLADE SCHOOL	8:45
	KEATING SCHOOL	8:45
	LOCHSIDE SCHOOL	8:45
	McTAVISH SCHOOL	8:45
	PROSPECT LAKE SCHOOL	8:55
	SAANICHTON SCHOOL	8:45
	SANSBURY SCHOOL	8:45
	SIDNEY SCHOOL	8:45

MORNING TRIPS

SCHOOL BUS No. 1 — Mr. D. Doore
Transporting Students To: STELLYS, KEATING, MT. NEWTON, CLAREMONT, ROYAL OAK

Trip	Stop		Time
TRIP No. 1 STELLYS SCHOOL	Lv.	Garage	7:27 a.m.
	1	Old East Saanich & Pat Bay Hwy.	7:30 a.m.
	2	Old East Saanich & Dooley Road	7:31 a.m.
	3	Campion Road & Welch Road	7:33 a.m.
	4	Welch Road & Martindale Road	7:35 a.m.
	5	Martindale Road & Gilddon Road	7:38 a.m.
	6	Island View & Mitchell's Farm	7:43 a.m.
	7	Island View & East Saanich Road	7:45 a.m.
	8 Ar.	Stellys School	7:51 a.m.
TRIP No. 2 KEATING SCHOOL, MT. NEWTON SCHOOL	Lv.	Stellys School	7:53 a.m.
	9	Pat Bay Hwy. & Old East Road	7:59 a.m.
	10	Dooley Road & Old East Road	8:01 a.m.
	11	Campion Road & Welch Road	8:06 a.m.
	12	Welch Rd. & Martindale Rd.	8:07 a.m.
	13	Martindale Rd. & Gilddon Rd	8:10 a.m.
	14	Island View Rd. & Mitchell's Farm	8:15 a.m.
	15	Puckle Road & Island View Road	8:17 a.m.
	16 Ar.	Keating School	8:19 a.m.
	17 Ar.	Mt. Newton School	8:21 a.m.
TRIP No. 3 CLAREMONT SCHOOL	18	Brookleigh & Hamsterley	8:29 a.m.
	19 A.	Claremont School	8:33 a.m.
TRIP No. 4 ROYAL OAK	Lv.	**Claremont School**	**8:35**
	20	Santa Clara Ave. & Claremont Rd.	8:36
	21	Santa Clara Ave. & Piedmont Rd.	8:37
	22	Santa Clara Abe. & Cordova Bay Rd.	8:39
	23	Santa Clara Ave. & Alderley Rd.	8:41
	24	Brookleigh Rd. & Hamsterley Ave.	8:43
	25 Ar.	Royal Oak School	8:50
	26 Ar.	Garage	9:00

MORNING TRIPS

SCHOOL BUS No. 2—Mr. C. Madill
Transporting Students To: STELLYS, BRENTWOOD, MT. NEWTON, CLAREMONT, CORDOVA BAY, ROYAL OAK

Trip	Stop		Time
TRIP No. 1 STELLYS SCHOOL	Lv.	Garage	7:30 a.m.
	1	Rodolph Road & Tanner Road	7:38 a.m.
	2	Styan Rd. & Central Saanich Rd.	7:40 a.m.
	3 Ar.	Stellys School	7:48 a.m.
TRIP No. 2 MT. NEWTON SCHOOL, CLAREMONT SCHOOL, BRENTWOOD SCHOOL	Lv.	Stellys School	7:50 a.m.
	4	Lochside Dr. & Mt. Newton X Rd.	7:55 a.m.
	5	Central Saanich Rd. & Mt. Newton X Rd.	7:58 a.m.
	6	East Saanich Rd. & Mt Newton X Rd.	8:01 a.m.
	7	East Saanich Rd. & Prosser	8:03 a.m.
	8 Ar.	Mt. Newton School	8:08 a.m.
	9 Ar.	Brentwood School	8:13 a.m.
TRIP No. 3 CLAREMONT SCHOOL	Lv.	Brentwood School	8:14 a.m.
	10	West Saanich Road & Durrance Road	8:18 a.m.
	11	Prospect Lake Road & West Saanich Road	8:22 a.m.
	12	Beaver Lake & West Saanich Road	8:26 a.m.
	13 Ar.	Claremont School	8:32 a.m.
TRIP No. 4 CORDOVA BAY SCHOOL	Lv.	Claremont School	8:33
	14	Piedmont Rd. & Santa Clara Ave.	8:35
	15Ar.	Cordova Bay School	8:43
TRIP No. 5 ROYAL OAK SCHOOL	Lv.	Cordova Bay School	8:46
	16	Cordova Bay Rd. & Haliburton Rd.	8:48
	17	Cordova Bay Rd. & Maxine	8:50
	18	Cordova Bay Rd. & Royal Oak Drive	8:51
	19 Ar.	Royal Oak School	8:55
	20 Ar.	Garage	9:05 a.m.

MORNING TRIPS

SCHOOL BUS No. 3—Mr. Dorman
Transporting Students To: PARKLAND SCHOOL, NORTH SAANICH SCHOOL, DEEP COVE SCHOOL

Trip	Stop		Time
TRIP No. 1 PARKLAND SCHOOL, NORTH SAAN. SCHOOL	Lv	Garage	7:30 a.m.
	1	Forest Park Dr. & East Saan. Rd.	7:35 a.m.
	2	McTavish Rd. & East Saanich Rd.	7:40 a.m.
	3	Canora Rd. & Teisen	7:42 a.m.
	4 Ar.	North Saanich School	7:48 a.m.
	5 Ar.	Parkland School	7:51 a.m.
TRIP No. 2 PARKLAND SCHOOL, NORTH SAANICH SCHOOL	Lv.	Parkland School	7:52 a.m.
	6	Mills Road & West Saanich Road	7:57 a.m.
	7	Towner Park Road & West Saanich Rd.	8:00 a.m.
	8	Deep Cove School	8:02 a.m.
	9	Lands End Rd. & West Saanich Rd.	8:05 a.m.
	10	Lands End Rd. & Pathlow Road	8:07 a.m.
	11	Pat Bay Hwy. & Lands End Road	8:10 a.m.
	12 Ar.	Parkland School	8:13 a.m.
	13 Ar.	North Saanich School	8:17 a.m.
TRIP No. 3 PARKLAND SCHOOL, NORTH SAAN. SCHOOL	Lv.	North Saanich School	8:19 a.m.
	14 Ar.	Deep Cove School	8:21 a.m.
	15 Ar.	Parkland School	8:32 a.m.
	16 Ar.	North Saanich School	8:35 a.m.
TRIP No. 4 DEEP COVE SCHOOL	Lv.	North Saanich School	8:37 a.m.
	17	Tryon & Randles Lane	8:43 a.m.
	18	Neptune & Lands End Road	8:47 a.m.
	19	Pathlow & Lands End Road	8:50 a.m.
	20	West Saanich Road & Lands End Road	8:52 a.m.
	21 Ar.	Deep Cove School	8:55 a.m.
	22 Ar.	Garage	9:05 a.m.

MORNING TRIPS

SCHOOL BUS No. 4—Mr. D. Stephens
Transporting Students To: PARKLAND SCHOOL, NORTH SAANICH SCHOOL, McTAVISH SCHOOL, SANSBURY SCHOOL, DEEP COVE SCHOOL

Trip	Stop		Time
TRIP No. 1 PARKLAND SCHOOL, NORTH SAANICH SCHOOL	Lv.	Garage	7:20 a.m.
	1	Ardmore (N) & West Saanich Rd.	7:30 a.m.
	2	Bradley Dyne Rd. & West Saanich	7:34 a.m.
	3	Ardmore (S) & West Saanich Rd.	7:38 a.m.
	4	McTavish Rd. & West Saanich Rd.	7:40 a.m.
	5	1400 McTavish Road	7:41 a.m.
	6 Ar.	North Saanich School	7:53 a.m.
	7 Ar.	Parkland School	7:56 a.m.
TRIP No. 2 SANSBURY SCHOOL, McTAVISH SCHOOL	Lv.	Parkland School	7:58 a.m.
		Mills Rd. & West Saanich Road	8:02 a.m.
		Ardmore (N) & West Saanich Rd.	8:04 a.m.
		Bradley Dyne & West Saanich Rd.	8:05 a.m.
		Ardmore (S) & West Saanich Rd.	8:06 a.m.
		McTavish & West Saanich Rd.	8:07 a.m.
	Ar.	McTavish School	8:10 a.m.
		McTavish & East Saanich Rd.	8:12 a.m.
	Ar.	Sansbury School	8:15 a.m.
TRIP No. 3 NORTH SAANICH SCHOOL, PARKLAND SCHOOL	Lv.	Sansbury School	8:16 a.m.
		East Saanich & Leal Road	8:17 a.m.
		East Saanich & Newman Street	8:19 a.m.
		Mt. Newton & East Saanich Rd.	8:21 a.m.
		Mt. Newton & Pat Bay Hwy.	8:22 a.m.
	Ar.	North Saanich School	8:30 a.m.
	Ar.	Parkland School	8:33 a.m.
TRIP No. 4 DEEP COVE SCHOOL	Lv.	Parkland School	8:35 a.m.
		John Road & McDonald Park Road	8:38 a.m.
		Mills Rd. & McDonald Park Road	8:40 a.m.
		Mills Rd. & Wilson	8:42 a.m.
		Munro Road & West Saanich	8:44 a.m.
		Towner Park Rd. & West Saanich	8:46 a.m.
	Ar.	Deep Cove School	8:49 a.m.
	Ar.	Garage	9:00 a.m.

MORNING TRIPS

SCHOOL BUS No. 5—Mr. E. Henry
Transporting Students To: STELLYS, MT. NEWTON, PROSPECT LAKE, DURRANCE, KEATING, ROYAL OAK

Trip	Stop		Time
TRIP No. 1 STELLYS SCHOOL	Lv.	Garage	7:25 a.m.
	1	Bear Hill Rd. & Oldfield Rd.	7:35 a.m.
	2	Brookleigh Rd. & Oldfield Rd.	7:37 a.m.
	3	Brookhaven Rd. & Old West Rd.	7:39 a.m.
	4	Old West Rd. & Sparton Rd.	7:43 a.m.
	5	Sparton Rd. & West Saanich Rd.	7:46 a.m.
	6	Durrance Rd. & West Saanich Rd.	7:50 a.m.
	7	Old West Rd. (N) & West Saanich Rd.	7:51 a.m.
	8 Ar.	Stellys School	7:55 a.m.
TRIP No. 2 PROSPECT LAKE, DURRANCE, MT. NEWTON	Lv.	Stellys School	7:57 a.m.
	9	Kildeer Rd. & Old West Rd.	8:04 a.m.
	10	Brookhaven Rd. & Old West Rd.	8:06 a.m.
	11	Oldfield Rd. & Brookhaven Rd.	8:07 a.m.
	12	Sparton Rd. & Oldfield Rd.	8:09 a.m.
	13 Ar.	Prospect Lake School	8:13 a.m.
	14 Ar.	Durrance School	8:17 a.m.
	15 Ar.	Mt. Newton School	8:23 a.m.
TRIP No. 3 KEATING SCHOOL	Lv.	Mt. Newton School	8:25 a.m.
	16	Walton Place & Oldfield Rd.	8:29 a.m.
	17	Bear Hill Rd. & Oldfield Rd.	8:32 a.m.
	18	Nicholas Rd. & Oldfield Rd.	8:33 a.m.
	19 Ar.	Keating School	8:37 a.m.
TRIP No. 4 DURRANCE SCHOOL, PROSPECT LK. SCHOOL, ROYAL OAK SCHOOL	Lv.	Keating School	8:38 a.m.
	20 Ar.	Durrance School	8:44 a.m.
	21 Ar.	Prospect Lake School	8:48 a.m.
	22 Ar.	Beaver Lake School	8:52 a.m.
	22 Ar.	Royal Oak School	8:55 a.m.
	23 Ar.	Garage	9:05 a.m.

MORNING TRIPS

SCHOOL BUS No. 6—Mr. H. Payne
Transporting Students To: STELLYS, BRENTWOOD, MT. NEWTON, SAANICHTON

Trip	Stop		Time
TRIP No. 1 STELLYS SCHOOL	Lv.	Garage	7:10 a.m.
	1	West Saanich & McTavish Rd.	7:25 a.m.
	2	Salmon Rd. & West Saanich Rd.	7:27 a.m.
	3	Mt. Newton X Rd. & W. Saanich	7:31 a.m.
	4	Lochside Dr. & Mt. Newton X Rd.	7:43 a.m.
	5	Central Saan. Rd. & Mt. Newton X	7:48 a.m.
	6	E. Saanich & Mt. Newton X	7:50 a.m.
	7 Ar.	Stellys School	7:54 a.m.
TRIP No. 2 BRENTWOOD SCHOOL, MT. NEWTON SCHOOL, SAANICHTON SCHOOL	Lv.	Stellys School	7:55 a.m.
	8	West Saanich Rd. & McTavish Rd.	8:03 a.m.
	9	Salmon Rd. & West Saanich Rd.	8:05 a.m.
	10	W. Saanich Rd. & Mt. Newton X Rd.	8:08 a.m.
	11 Ar.	Saanichton School	8:10 a.m.
	12	Mt. Newton X Rd. & Wallace Drive	8:12 a.m.
	13	Prosser Rd. & Wallace Drive	8:14 a.m.
	14	Tomlinson Rd. & Stellys Rd.	8:16 a.m.
	15	Stellys Rd. & West Saanich Rd.	8:18 a.m.
	16 Ar.	Brentwood School	8:21 a.m.
	17 Ar.	Mt. Newton School	8:25 a.m.
TRIP No. 3 SAANICHTON	Lv.	Mt. Newton School	8:26 a.m.
	18	Lochside Dr. & Mt. Newton X Rd.	8:31 a.m.
	19	Central Saan. Rd. & Mt. Newton	8:33 a.m.
	20	Mt. Newton X Rd. & E. Saan. Rd.	8:34 a.m.
	21 Ar.	Saanichton School	8:37 a.m.
	22 Ar.	Garage	8:46 a.m.

MORNING TRIPS

SCHOOL BUS No. 7—Mr. J. Bigras
Transporting Students To: NORTH SAANICH SCHOOL, PARKLAND SCHOOL, SANSBURY SCHOOL, McTAVISH SCHOOL, GREENGLADE SCHOOL

Trip	Stop		Time
TRIP No. 1 PARKLAND, NORTH SAANICH	Lv.	Garage	7:25 a.m.
	1	Lochside Drive & Weiler Avenue	7:32 a.m.
	2	Lochside Drive & Frost Avenue	7:33 a.m.
	3	Lochside Drive & McTavish Road	7:36 a.m.
	4 Ar.	NORTH SAANICH SCHOOL	7:42 a.m.
	5 Ar.	PARKLAND SCHOOL	7:45 a.m.
TRIP No. 2 SANSBURY	Lv.	PARKLAND SCHOOL	7:46 a.m.
	6	Weiler & Sharples	7:54 a.m.
	7	Weiler & Canora	7:56 a.m.
	8	McTavish & East Saanich Road	7:57 a.m.
	9 Ar.	SANSBURY SCHOOL	7:59 a.m.
TRIP No. 3 SANSBURY, NORTH SAANICH, PARKLAND	Lv.	SANSBURY SCHOOL	8:00 a.m.
	10	Mt. St. Michael, Cen. Saan. Rd.	8:04 a.m.
	11	Mt. Newton & Central Saanich Rd.	8:07 a.m.
	12	Mt. Newton & Lochside	8:09 a.m.
	13	Lochside & Wakeman	8:10 a.m.
	14	Lochside & Cascade	8:12 a.m.
	15	Amity & Lochside	8:15 a.m.
	16 Ar.	NORTH SAANICH SCHOOL	8:23 a.m.
	17 Ar.	PARKLAND SCHOOL	8:26 a.m.
TRIP No. 4 McTAVISH (Sp. Class)	Lv.	PARKLAND SCHOOL	8:27 a.m.
	18	Resthaven Drive & Henry	8:30 a.m.
	19	Weiler & Sharples	8:36 a.m.
	20	Graham & East Saanich Road	8:38 a.m.
	21 Ar.	MCTAVISH SCHOOL	8:40 a.m.
TRIP No. 5 GREENGLADE	Lv.	MCTAVISH SCHOOL	8:41 a.m.
	22	Mainwaring & McTavish Road	8:44 a.m.
	23 Ar.	GREENGLADE SCHOOL	8:47 a.m.

MORNING TRIPS

SCHOOL BUS No. 8 — Mr. J. Giesbrecçt
Transporting Students To: CLAREMONT, CORDOVA BAY, ROYAL OAK, BEAVER LAKE, PROSPECT LAKE

Trip	Stop		Time
TRIP No. 1 CLAREMONT SCHOOL	1 Lv.	Garage	7:50 a.m.
	2 Lr.	Royal Oak School	8:02 a.m.
	3 Ar.	Lochside School	8:07 a.m.
	4 Lv.	Lochside School	8:11 a.m.
	5 Ar.	Claremont School	8:15 a.m.
TRIP No. 2 CORDOVA BAY SCHOOL	Lv.	Claremont School	8:18 a.m.
	6	Brookleigh Rd. & Hamsterley Rd.	8:22 a.m.
	7	Sayward Rd. & Alderley Rd.	8:24 a.m.
	8	Sayward Rd. & Fowler Rd.	8:25 a.m.
	9 Ar.	Cordova Bay School	8:27 a.m.
TRIP No. 3 ROYAL OAK SCHOOL	Lv.	Cordova Bay School	8:29 a.m.
	10	Sayward Rd. & Fowler Road	8:32 a.m.
	11 Ar.	Royal Oak School	8:41 a.m.
TRIP No. 4 BEAVER LAKE SCHOOL, PROSPECT LK. SCHOOLS	Lv.	Royal Oak School	8:43 a.m.
	12 Ar.	Beaver Lake School	8:46 a.m.
	13 Ar.	Prospect Lake School	8:50 a.m.
	14 Ar.	Garage	9:00 a.m.

SEPTEMBER 5th TIMETABLES WILL NECESSITATE EARLY DISMISSAL FOR ANY DISTRICT NO. 63 SCHOOLS

The Board of School Trustees School District No. 63 (Saanich)

Sears PORTRAIT STUDIO
Portraits / Passports / Frames

1¢ PER POUND

penny-a-pound portrait offer

only 1¢ per pound of your child's weight for a

FIVE x SEVEN COLOUR PORTRAIT
(MAXIMUM CHARGE 99c)

NOW WITH OUR COLOURFUL PORTRAIT BACKGROUNDS!

Now you can get that natural 'On-location' look for your portraits in the comfort and convenience of our studios. For the little ones, we have a warm, cheery nursery scene; for the older children and adults, colourful spring and fall backgrounds with the look of outdoors. Our traditional background is also available.

- One offer per person
- Two per family every 3 months
- Additional persons in portrait 99¢ each
- No age limit — babies, children and adults

family groups welcome, too!

"JET-FAST" 30 MINUTE PASSPORT SERVICE AND FRAMES ALSO AVAILABLE

offer good Tuesday, Sept. 5 to Sat., Sept. 9

Sears Portrait Studio
3190 Shelbourne Street
Phone: 595-9111

Sears

Portrait Hours
Tues., Saturday: 9:30-5:30
Wed., Thurs. and Fri.: 9:30-8:00

Survival Manual for Mistresses

CHICAGO — Mistresses are "a misunderstood lot who usually end up clinging to the wrong side when the love triangle collapses," **Melissa Sands** says.

"I want to give the mistresses power," she said in a telephone interview from her home in Long Island, N.Y.

Miss Sands, 28, author of *The Mistresses' Survival Manual*, thinks the long-delayed recognition of problems be the first step toward solving them.

"I'm doing everything I can to help mistresses survive the triangle," she said. "Husbands and wives already have a number of vehicles available in society to help them — counsellors, psychiatrists and lawyers. Mistresses are on their own."

Miss Sands is founder and president of Mistresses Anonymous — a group which purports to represent the "other women" in extramartial affairs.

She says her book grew out of a small, self-help group she began in 1976.

There are no stereotype-mistresses, she said:

"The biggest surprise was the number. I knew the problem was common but it has taken me a year to read the mail.

"The most prevalent mistresses seem to be co-office workers. One out of every four mistresses is also a wife. One thing which really surprised me was that between five and 10 per cent of these affairs produce children and the women, of course, are burdened with the children . . ."

DIEF LOSES NINE TEETH

OTTAWA — **John Diefenbaker** had nine teeth removed Friday as doctors attempted to deal with an infection and other problems that have kept the former prime minister in hospital for about two weeks.

A spokesman described the removal of the teeth at Ottawa Civic Hospital as major surgery.

The 82-year-old Diefenbaker was recovering.

people

LAS VEGAS, Nev. — Comedian **Redd Foxx** has been sued by the father of a teen-aged hotel busgirl who claims the entertainer made sexual overtures to her and called her obscene names when she rejected him.

TORONTO — The Chicago rock group Styx at the Canadian National Exhibition grandstand Friday drew an audience of 23,000, making it the most popular show so far this year. The group was formedin 1970 by **Dennis De Young** and twins, **John Panozzo** and **Chuck Panozzo**.

RACINE, Wis. — Actress **Ellen Corby**, who portrays Grandma Walton on the television series, *The Waltons*, was released from St. Mary's Medical Centre Friday.

WASHINGTON — **Sen. Edward Kennedy**, who visited China last Christmas, has made a last-minute decision to fly to the Soviet Union to attend an international health conference. He may also meet top Soviet leaders.

TOKYO — **Mrs. Shigeno Tamura**, 75, a Hiroshima atomic bomb survivor, apparently despondent over her lingering illness due to nuclear radiation, plunged 53 feet to her death, police in Hiroshima reported today.

OTTAWA — **Jacques Auger**, 37, of Aylmer, Que., has been appointed acting chairman of the National Harbors Board.

Biker's Grave: 'Here's Your Bat, Brother'

RUNNELLS, Iowa — The grave was a little bit bigger than usual for a Des Moines man buried Friday, but it needed room for his black leather jacket, his motorcycle and his baseball bat.

Marion Kent Black, 37, was hit by a car Sunday as he rode his bicycle in the capital city. Black, once a member of The Grim Reapers bicycle club, received a biker's funeral.

The funeral also included his favorite song, *If I Can Dream*, by **Elvis Presley** and songs by **Kris Kristoferson** and **Waylon Jennings**.

At the conclusion of the funeral, one friend placed the bike in the grave along with his jacket and the baseball bat.

"Here's your bat, brother," the friend said. "If anyone messes with you, bust their head."

Horsefly Horns In on Her Act

ST. LOUIS — **Tamara Leigh Fister** changed the song for her talent performance in the Miss America pageant, but not because of the horsefly who tried to make it a duet.

Miss Fister won the Miss Missouri contest after singing a medley starting with the song *He Touched Me*.

As she sang, the big fly settled on her bare shoulder and buzzed through the rest of her performance.

"It was a nuisance," she said. "It didn't land on my shoulder until the spotlight was on me. Then it just stayed there."

Miss Fister tried to ignore the fly and completed her medley. She hoped the judges also would ignore the fly and concentrate on her signing.

Bail Order Reversed

MONTREAL (CP) — The Quebec Court of Appeals has overturned a Superior Court ruling granting bail to Gaston Tremblay, head of the Apostles of Infinite Love religious sect.

Appeals Court held Thursday that since Tremblay has not appealed, three earlier contempt-of-court convictions he could not request bail on charges of kidnapping and forcible detention.

Tremblay, known to the sect's followers as Father Jean-Gregoire de la Trinite, was convicted and sentenced to 14 days, 15 days and six months for contempt for failing to bring to court the children he is accused of having abducted and detained.

Entertainment Guide

BUTCHART GARDENS — Now Open 9 a.m. to 10 p.m. 35 acres of incredible beauty . . . Romantic after-dark illumination . . . Ross Fountains in their majestic water ballet . . . Extraordinary Musical Fireworks . . . Special entertainment for children . . . 6 different gardens: fabulous Sunken Garden, stately Italian, quaint Japanese, English Rose, Lake Garden and great Stage Show Garden . . . plus the Begonia Bower, Show Greenhouse, fascinating Seed and Gift Shop and the Dolphin Fountain.

RESTAURANTS — The Butchart Dining Room 10 a.m. to 7:00 p.m. . . . Greenhouse Restaurant 10 a.m. to 8 p.m. . . . Coffee Bar always open. No reservations please.

MAKE THE MOST OF YOUR VISIT — Come early, see the gardens by day, enjoy a delicious meal and a FREE show, then thrill to the magnificent evening illuminations.

MONDAY THROUGH FRIDAY — The Butchart Gardeners provide musical fun for adults and children, 5:00 to 7:30 p.m., followed by Walt Disney cartoons at dusk.

SATURDAY — FIREWORKS! FIREWORKS! FIREWORKS! MAGICAL MUSICAL FIREWORKS — superb pyrotechnics from France, breathtakingly set to music. After dark. THE BUTCHART GARDENERS — 5:30 to 7:30 p.m. . . . MAGIC SHOW 7:45 p.m.

SUNDAY — GRACE TUCKEY PUPPETS — 3:30 and 4:30 p.m. . . . THE BUTCHART GARDENERS — 5:30 to 7:30 p.m. . . . MAGIC SHOW 7:45 p.m. . . . WALT DISNEY CARTOONS at dusk.

THE BUTCHART GARDENS — A perfect way to entertain yourself, your friends and visitors.

STRATHCONA HOTEL — British Columbia's largest night-life centre, 919 Douglas St, 383-7137, PRESENTS . . .

THE OLD FORGE CABARET — For your dancing pleasure, 6 nights a week — Live music featuring "THE BROTHERS FORBES & FRIENDS." Reservations until 9:30 p.m., 383-7137.

THE CUCKOO'S NEST LOUNGE — Full kitchen facilities serving outstanding lunches and dinners. Featuring a unique 1952 MG-TG Roadster salad and soup car. Dinner reservations 383-7137. Discotheque every night 10 p.m. to 2 a.m. except Sunday. Enjoy the funky antique atmosphere.

THE STING LOUNGE — Buffet luncheon and salad bar weekdays. Prohibition Days atmosphere featuring Victoria's busiest discotheque 6 nights a week. Rated No. 1.

BIG BAD JOHN'S — Victoria's most famous lounge — Crazy Hillbilly atmosphere and Country and Western music.

IVY'S — A brand new Discotheque with a Patio Garden Atmosphere. Located in the Old Forge (same entrance) 8:30 p.m. to 2 a.m. Mon.-Thurs. and 7:30 p.m. to 2 a.m. Fri. and Sat. (formerly the Birmingham Bicycle Club and Boiler Room). Completely redecorated and refurnished. 383-7137.

THE RED LION INN — 3366 Douglas Street, 385-3366, Landmark of hospitality featuring:

THE RED LION — TOWER LOUNGE — Live entertainment nightly. Monday to Saturday featuring: "Trafalgar."

THE RED LION — LION'S DEN DINING ROOM — Open Monday to Saturday. 5:00 to 11:00 p.m. (closed Sunday).

THE RED LION — WINE CELLAR — Now fully licensed, open Mon. to Sat. 12 noon 'til midnight, Buffet Luncheon Daily 12 noon to 2 p.m. A relaxing spot, overlooking the pool, backgammon table. Closed Sunday.

ENJOY THE RED LION'S OTHER FACILITIES — Coffee Shop open Monday to Saturday 'til 10 p.m. Sunday 'til 8 p.m.; and, for Hotel guests, a sauna and swirlpool.

SALMON — CHARTER GUIDE, BOAT RENTAL, family fishing, protected Saanich Inlet. 652-1014.

FORTY THIEVES DISCOTHEQUE — CENTURY INN . . . welcome to the Forty Thieves Discotheque — officially rated Vancouver Island's No. 1 Disco. Victoria's only total dance experience in an uptown Cabaret Atmosphere. The only Disco with 3 different rooms and free attendant parking. 8:30 p.m.-2:00 a.m. daily. AND FOR A DIFFERENT TASTE EXPERIENCE, sizzle your tastebuds in our Oasis Dining Lounge, open daily for Breakfast, Lunch and Dinner. It's all happening at the Century Inn 603 Pandora Avenue at Government Street on Centennial Square.

McPHERSON PLAYHOUSE — Tonight — Live on stage "TWO AND TWO MAKE SEX," an hilariously funny British comedy with an added bonus after the show of Music and Songs "VICTORIAN VARIETIES." A delightful summer's entertainment. Tickets $4.50 and $5.50. Curtain 8 p.m. Come and enjoy yourself.

SALMON — SALMON — SALMON — 3 miles from town. Experienced guides; large boats. Free tackle and coffee. 598-3366 and 592-4164.

KINGS HOTEL — in the heart of Victoria's "OLD TOWNE", 570 Yates St., 388-0911. Completely redecorated with a friendly relaxed atmosphere and glimpses of Victoria's colourful past.

OFFERING — For your pleasure:

KINGS KITCHEN — Enjoy the really great menu selections — Homemade Soups, Scrumptious Baron of Beef, Tasty Hamburgers and especially "The Best Clam Chowder in Town". Excellent food at reasonable prices. Mon. to Sat. Daily 11 a.m.-7 p.m.

KINGS PUB — Relax and enjoy. Live entertainment 12-2 p.m. and 4-6 p.m. daily, Mellow Organ sounds for easy listening and sing along. 7-9 p.m. daily, Featuring Bunk and Addy — Nostalgia with piano and trumpet.

KING OF CLUBS DISCO — COME ON DOWN to this Disco "Hot Spot" — open Mon. to Sat. 9 p.m.-1 a.m. Dancing to the Tops in Disco Sounds — No cover charge. You'll enjoy yourself!

DUSK TO DAWN
THIS SUNDAY, SEPTEMBER 3

1. BURT REYNOLDS THE END

2. THE SPY WHO LOVED ME

3. MARSHA MASON AUDREY ROSE

4. THEATRE OF BLOOD

ADMISSION $3.75 GATES 8:00 SHOW AT DUSK

TILLICUM DR-IN
Burnside at Tillicum 382-7531

WARNING: Occasional religious ridicule and coarse language (END); PARENTS: could frighten some children (ROSE). (B.C. Director)

MATURE

WINNER 7 ACADEMY AWARDS INCLUDING BEST PICTURE
BEST DIRECTOR
BEST STORY AND SCREENPLAY · BEST FILM EDITING · BEST ART DIRECTION
BEST SCORING · BEST COSTUME DESIGN

PAUL NEWMAN ROBERT REDFORD
ROBERT SHAW
IN A BILL/PHILLIPS PRODUCTION OF
A GEORGE ROY HILL FILM
THE STING
MATURE

and

Every woman in town was chasing Charlie Nichols... Every woman but Ann... who had different ideas. This is their love funny story.

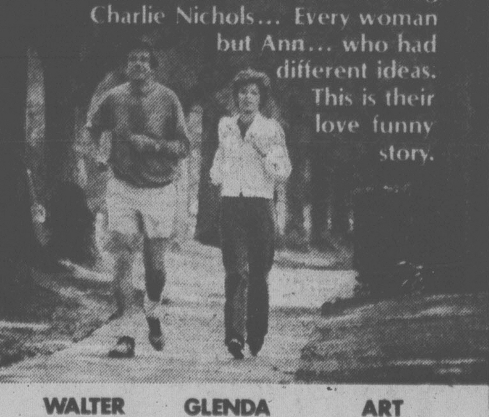

WALTER MATTHAU GLENDA JACKSON ART CARNEY
"House Calls"
RICHARD BENJAMIN
MATURE

1 COMPLETE SHOW NIGHTLY
The Sting 7:00
House Calls 9:15

QUADRA
Quadra at Hillside 382-3370

EAST INDIAN SHOW FOR SUNDAY, SEPT. 3 AT 3 P.M.
"BAROOD" (Colour: English subtitles)
STARRING: Hema Malini, Dharmendra, Ashok Kumar, Rishi Kapoor, Reena Roy, Shoma Anand
MATURE

EAST INDIAN SHOW FOR MONDAY, SEPT. 4 AT 3 P.M.
"SACHHA MERA ROOP HAI"
SUPER HIT IN PUNJABI
STARRING: Manmohan Krishan, Mehar Miter, Kharyti Bhainga
(Colour: English Subtitles)
GENERAL

QUADRA
QUADRA AT HILLSIDE 382-3370

They were searching for a star called Earth, but first they had to win a great war.
TWO YEARS IN THE MAKING... AT A COST OF $14,000,000.

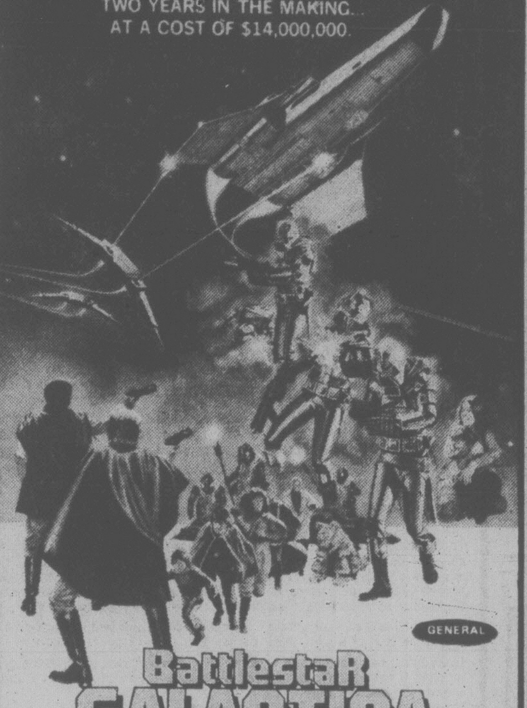

GENERAL

BattlestaR GALACTICA

'BATTLESTAR GALACTICA' A GLEN LARSON Production
Starring RICHARD HATCH · DIRK BENEDICT and LORNE GREENE as Adama
Written by GLEN A. LARSON · Directed by RICHARD A. COLLA
Produced by JOHN DYKSTRA and LESLIE STEVENS · Executive Producer GLEN A. LARSON
A UNIVERSAL PICTURE TECHNICOLOR® NOW A TOTEM BOOK ©1978 UNIVERSAL CITY STUDIOS, INC. ALL RIGHTS RESERVED

odeon 1
780 YATES STREET 383-0513

MATINEES FRI., SAT., SUN.
2:30, 4:30
NIGHTLY 7:00, 9:10

It was the Deltas against the rules... the rules lost!

NATIONAL LAMPOON'S ANIMAL HOUSE
A comedy from Universal Pictures
THE MATTY SIMMONS - IVAN REITMAN PRODUCTION
"NATIONAL LAMPOON'S ANIMAL HOUSE" Starring JOHN BELUSHI · TIM MATHESON · JOHN VERNON
VERNA BLOOM · THOMAS HULCE and DONALD SUTHERLAND as JENNINGS
Produced by MATTY SIMMONS and IVAN REITMAN · Music by ELMER BERNSTEIN
Written by HAROLD RAMIS, DOUGLAS KENNEY & CHRIS MILLER · Directed by JOHN LANDIS

WARNING: Occasional nudity, suggestive scenes; coarse language throughout. (B.C. Director)
MATURE

odeon 2
780 YATES STREET 383-0513

MATINEES FRI., SAT., SUN.
1:30, 3:20, 5:15
NIGHTLY 7:10, 9:15

He Just May have been the Greatest Rock Entertainer of all time.

He changed the sound of music with "That'll Be The Day" "Peggy Sue" "Oh Boy" "It's So Easy" "Rave On" "Maybe Baby" and many more...

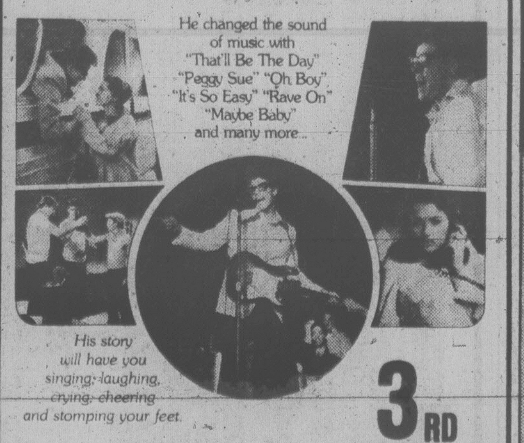

His story will have you singing, laughing, crying, cheering and stomping your feet.

3RD SMASH WEEK

THE BUDDY HOLLY STORY

THE BUDDY HOLLY STORY
starring GARY BUSEY also starring DON STROUD · CHARLES MARTIN SMITH
co-starring CONRAD JANIS · WILLIAM JORDAN Produced by FRED BAUER
Directed by STEVE RASH Executive Producers EDWARD H. COHEN and FRED T. KUEHNERT
Screenplay by ROBERT GITTLER Story by ALAN SWYER
Soundtrack album available on EPIC RECORDS and TAPES from AMERICAN INTERNATIONAL RECORDS

IN FULL STEREOPHONIC SOUND
MATURE

haida
808 YATES STREET 382-4278

MATINEES FRI., SAT., SUN.
1:30, 3:20, 5:15
NIGHTLY 7:10, 9:20

MR. HULOT'S HOLIDAY

Humour at it's finest, most subtle, and witty.

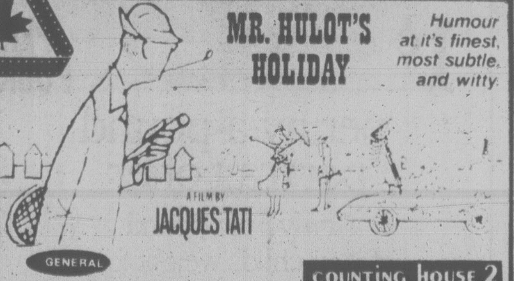

JACQUES TATI
GENERAL
NIGHTLY 7:00, 9:10

counting house 2
BROAD AT BROUGHTON 383-3434

SGT. PEPPER'S LONELY HEARTS CLUB BAND

A ROBERT STIGWOOD PRODUCTION
IN ASSOCIATION WITH DEE ANTHONY
OF A FILM BY MICHAEL SCHULTZ

PETER FRAMPTON
THE BEE GEES
"SGT. PEPPER'S LONELY HEARTS CLUB BAND"
STARRING
FRANKIE HOWERD PAUL NICHOLAS
DONALD PLEASENCE
AND STEVE MARTIN AS DR. MAXWELL EDISON
SPECIAL GUEST STARS
AEROSMITH ALICE COOPER
EARTH, WIND & FIRE BILLY PRESTON
AND GEORGE BURNS AS MR. KITE

CHOREOGRAPHY BY PATRICIA BIRCH · MUSIC ARRANGED AND DIRECTED BY GEORGE MARTIN · WRITTEN BY HENRY EDWARDS
EXECUTIVE PRODUCER DEE ANTHONY · PRODUCED BY ROBERT STIGWOOD · DIRECTED BY MICHAEL SCHULTZ
A UNIVERSAL RELEASE TECHNICOLOR® PANAVISION®

MATURE

counting house 1
BROAD AT BROUGHTON 383-3434

SATURDAY MATINEE 2 P.M.
NIGHTLY 7:00, 9:15

The Magic of Buddy Holly

By LORRAINE LOCHERTY

The Buddy Holly Story is one of this year's best movies and Gary Busey's performance easily rates an Academy Award nomination.

Gary Busey *is* Buddy Holly. The physical resemblance, aided by thick bifocals and an overbite, is amazing. But much more than that, Busey has captured the spirt of Holly's music. He creates on screen the same driving rock and roll magic that turned Holly into a superstar during his short life and immortalized him after death.

Don Stroud and Charles Martin Smith do a good job as his backup group, the Crickets, but it is Busey's magnetic intensity that sustains the movie. It's obviously a one-man show.

A semi-documentary that starts in Holly's hometown of Lubbock, Texas, the film traces his rise from a frustrated rock and roll teenager in a hillbilly town to a superstar performer, arranger and producer. The movie covers those dynamic four years from 1956 to his death in a plane crash in 1959.

Not a moment of Holly's life story is wasted and as a result the film is tight and fast-paced. Director Steve Rash doesn't bother tracing Holly's roots or developing characterizations, prefering to let the music say it all. And when Busey performs, one chord is worth a thousand words.

When we first see Holly, he is already 19 and creating a lot of flak in his home town by playing "nigra" music in the local roller rink instead of the usual country and western fare. On a trip to Nashville to cut a demo, Holly is forced to slow his tempo and use a Les Paul-type backup group.

"I have a sound in my head and so far it's not like anything we've done here," he tells the producer. Berated in church, dropped from a local radio show and under constant pressure from his parents and bossy gum-chewing girlfriend to drop show business and go to college, Holly finally leaves — for New York.

In the early 50's rock and roll was almost exclusively the territory of black artists and the movie deals with the reverse discrimination Holly encounters. The record company that signed his contract assumes he's black and has booked him to play a black-only concert hall called the Appollo as his first gig. Holly and the Crickets appear on stage to dead silence.

"I wasn't expecting you'all either," he tells them and then starts to play. The audience goes wild. While on tour with other artists under the same label, Holly and the Crickets must pose as Sam Cook's valets to be allowed in some segregated hotels.

The best of this movie is the music. Holly hits, including "That'll Be The Day", "It's So Easy", "Rave On" and "Peggy Sue" are all there in stereophonic sound. Busey, who grew up in Texas near Holly's hometown and was raised on his music, sings and plays his own instrument, as do Stroud on drums and Smith on bass. Their performance together is believable as the small town trio that started out in a sound room made of feathers and chicken wire and went on to carve a place in music history.

Gary Busey as Buddy Holly . . . magnetic intensity

Classic Beatle Album A Gooey Mess on Film

If the name were short enough to fit on a wrapper, Robert Stigwood's rock musical *Sgt. Pepper's Lonely Hearts Club Band* would make a good candy bar. The movie version of the Beatles' all-time best selling album of a decade ago is a sugar-coated fantasy that works in a few places but mires down most of the time and makes you want to brush your teeth after its over.

The angelic Peter Frampton as the hero Billy Shears is so good and clean it may do permanent damage to his rock star image. Since the Bee Gees, who play Billy's sidekicks, the Henderson Brothers, have always been a tidy trio, they won't emerge from this parable any worse.

★

Producer Robert Stigwood, who became a multi-millionaire converting rock to the movie screen, bought the screen rights to *Sgt. Pepper* and turned it into the most extravagant musical ever made. Stigwood's first musical, the rock opera *Jesus Christ Superstar*, made a fortune. Later he did it again with The Who in *Tommy*; then came *Saturday Night Fever* and *Grease*. It is estimated the Robert Stigwood Organization will make $100 million this year through the 34 companies it controls.

★

According to Stigwood, *Sgt. Pepper* is his biggest-ever movie venture and he's gone at it with loving care. The gingerbread set alone cost $1 million and the movie is crammed full of guest artists and all the stars Stigwood could entice with lavish parties. In the rousing finale, a bevy of celebrities invited to a $500,000 bash crowd on the set and sing Sgt. Pepper's Lonely Hearts Club Band.

But Sgt. Pepper is definitely not a rock opera and it's obvious the Beatles didn't have a movie in mind when and especially the ones sung they composed the music. The songs don't fit together in any kind of coherent pattern and script writer Henry Edwards didn't show much imagination filling in the gaps.

★

The music is arranged by George Martin, who produced the original Sgt. Pepper album. It's also disappointing. Most of the 29 tunes, by the Bee Gees and Frampton, are bland. A few noticeable exceptions are a vampish Lucy in the Sky With Diamonds as sung by sultry screen newcomer Dianne Steinberg and Stargard; a sweet Here Comes the Sun by another newcomer, Sandy Farina as Billy's girlfriend Strawberry Fields; a funny Maxwell's Silver Hammer featuring comic Steve Martin, a great version of Got to Get You Into My Life by Earth, Wind and Fire and an absolute show-stopper version of Get Back by Billy Preston.

★

The only speaking part in this singing telegram is given to George Burns, who plays Mr.Kite, the mayor of Heartland. When Sgt. Pepper dies, his will entrusts the band's magic instruments of love and peace to Billy and asks him to form another group with his cousins, the Henderson brothers. The boys are offered a recording contract by Big Deal Productions (its red pig logo is a take-off on RSO's cow)and are in the process of being corrupted by the L.A. music scene when they find out the instruments have been stolen from Heartland. Burns, who looks like one of the original members of Sgt. Pepper's band, gives a low-key narration as the heroes take off in pursuit.

It turns out that the instruments have been stolen by Mean Mr. Mustard, played badly by British comic Ron Howerd. The real culprits, however, turn out to be Alice Cooper as Father Sun and the Future Villain Band, who turn out to be the heavy metal group Aerosmith. Strawberry is forced to become their groupie and is electrocuted during a strange fight scene where the Pepper band shadow-box with the villains and win without mussing their hair. In the end good triumphs over evil. Strawberry is resurrected by the spirit of the real Sgt. Pepper, who has been immortalized on a weathervane erected on top of city hall. The weathervane turns into Billy Preston, who zaps Strawberry back to life and prevents despondent Billy from committing suicide over her death. Hooray!

—L.L.

YOU HAVE ONLY 7 DAYS TO SEE STAR WARS
GENERAL
A long time ago in a galaxy far, far away...
ON THURSDAY, SEPT. 7TH "STAR WARS" WILL BE WITHDRAWN FROM THEATRES ACROSS CANADA, AND LEAVE OUR GALAXY . . .
STAR WARS
Starring MARK HAMILL HARRISON FORD CARRIE FISHER PETER CUSHING and ALEC GUINNESS
Written and Directed by GEORGE LUCAS Produced by GARY KURTZ Music by JOHN WILLIAMS
PANAVISION® PRINTS BY DE LUXE® TECHNICOLOR®
CHILDREN $1.25 (This Engagement Only)
MATINEES: FRIDAY, SATURDAY, MONDAY (LABOUR DAY) AT 2:30 P.M.
EVENINGS: 7:00 & 9:05 P.M.
AIR CONDITIONED
Landmark Cinemas TOWNE 382-5822 808 Douglas In Nootka Court

CHINESE FILM FESTIVAL SUN. AT 1:30 & 3:30
血芙蓉
"THE VENGEFUL BEAUTY"
With English Sub-Titles.
MATURE
WARNING: Violent Scenes—B.C. Director.

MIDNITE SHOW AT 11:30 P.M.
FRIDAY, SATURDAY & SUNDAY
WARNING: COMPLETELY CONCERNED WITH SEX. (B.C. DIRECTOR)
"THE BEST OF THE NEW YORK EROTIC FILM FESTIVAL" plus . . .
"THE EROTIC ADVENTURES OF ZORRO"
RESTRICTED
All Seats $3.50. Please bring I.D.

"CONVOY" plus Burt Reynolds in "GATOR"
MATURE
WARNING: Some nudity, coarse language and violence. (B.C. Director)
GATES AT 8:00. SHOW AT DUSK
SUNDAY— TRIPLE FEATURE HORROR SHOW
DUNCAN DRIVE-IN 746-7695

SUBSCRIBE NOW!
6 PLAYS FOR THE PRICE OF 5
BEFORE IT'S TOO LATE.
386-8301
BASTION THEATRE COMPANY

LIVE ON STAGE
Vancouvers Professional TAMAHNOUS THEATRE with the assistance of The Canada Council presents
"LIQUID GOLD"
RUM RUNNING MUSICAL SET ON THE SUNSHINE COAST
Will Mort Wheeler, the power-hungry cannery owner, succeed in chaining the dependent fisherfolk of his community to the life of credit?
Will the dashing rum-runner Moon Morgan outwit the U.S. Coast Guard hot on his trail?
What is the secret dream that R.C.M.P. constable Lance Harker is afraid to reveal?
Discover the answers to these and many other fascinating questions at
McPHERSON PLAYHOUSE
September 13 and 14
8 P.M.
Tickets: $4.50, $5.50 and $6.50 are available at the McPherson Box Office, Hillside Ticket Centre and at the door. Chargex accepted.
McPherson Playhouse is operated by the McPherson Foundation — a non-profit Society dedicated to the Arts.

C-FAX 1070 Presents
THE BILL COSBY SHOW
TUESDAY, SEPTEMBER 12TH
8 P.M.
Victoria Memorial Arena
Tickets available at Hillside Mall and Arena Box Office.
$6.50, $7.50, $8.50
First of The "Legend" Series
Produced by Paul Mascioli for
Prestige Entertainment Agencies Ltd.

"After all, what are friends for?"
BURT REYNOLDS in "THE END"
A comedy for you and your next of kin.
MATURE
WARNING: Occasional religious ridicule and coarse language. (B.C. Director)
A LAWRENCE GORDON / BURT REYNOLDS Production
BURT REYNOLDS in "THE END" DOM DeLUISE · SALLY FIELD · STROTHER MARTIN · DAVID STEINBERG and JOANNE WOODWARD as Jessica · Guest Stars NORMAN FELL · MYRNA LOY
ROYAL 805 Broughton 383 9711
ROYAL: Sat. and Sun. at 1:30, 3:10, 5:05, 7:00 and 9:00 p.m. Weeknights at 7:00 and 9:00 p.m.
TILLICUM DRIVE-IN Burnside at Tillicum 382 7531
TILLICUM: Gates 8:00, Show at Dusk
ADDED ATTRACTION DRIVE-IN ONLY: "THE SPY WHO LOVED ME"

Goldie Hawn Chevy Chase
Foul Play
FAMOUS PLAYERS theatres
PARAMOUNT PICTURES PRESENTS
A MILLER-MILKIS / COLIN HIGGINS PICTURE
MATURE
STARRING GOLDIE HAWN CHEVY CHASE IN FOUL PLAY ALSO STARRING BURGESS MEREDITH DUDLEY MOORE PRODUCED BY THOMAS L. MILLER AND EDWARD K. MILKIS
WRITTEN AND DIRECTED BY COLIN HIGGINS MUSIC SCORED BY CHARLES FOX Read the Jove/HBJ Paperback
Soundtrack album available on Arista Records and Tapes. Main Title Song Sung by Barry Manilow
A PARAMOUNT PICTURE
COME EARLY!
CAPITOL 805 Yates 384 6811
Sat. at 1:05, 3:00, 5:00, 7:00 and 9:00 p.m. Sunday continuous from 3:00 p.m.

JUST WHEN YOU THOUGHT IT WAS SAFE TO GO BACK TO THE MOVIES.
PETER SELLERS in BLAKE EDWARDS'
REVENGE OF THE PINK PANTHER
© UAC · 1978
Starring HERBERT LOM · ROBERT WEBBER with DYAN CANNON
GENERAL
Music HENRY MANCINI · Executive Producer TONY ADAMS
Screen Play by FRANK WALDMAN · RON CLARK · BLAKE EDWARDS
Animation DePATIE · FRELENG
Story by BLAKE EDWARDS · Produced and Directed by BLAKE EDWARDS
United Artists A Transamerica Company
COME EARLY!
CORONET 838 Yates 383 6414
Saturday and Sunday at 1:30, 3:15, 5:05, 7:00 and 9:00 p.m. Weeknights at 7:00 and 9:00 p.m.

3RD WEEK!
HEAVEN CAN WAIT
WARREN BEATTY JULIE CHRISTIE JAMES MASON
DYAN CANNON BUCK HENRY VINCENT GARDENIA
MATURE
COME EARLY!
OAK BAY 2184 Oak Bay 598-2213
Please note special show times for this weekend only: Saturday at 6:00, 8:00 and 10:00
Sun.-Thurs. at 7 and 9 p.m.

Antigropelos is Out, Skin-Flick is In

LONDON (AP) — The editors of the Oxford University Press say antigropelos is out. And they believe you can get along without jirga, kreutzer and pood.

The words have been deemed expendable — but only for the sixth edition of The Pocket Oxford Dictionary of Current English, just issued by the publishing house.

"They mean, respectively, water-proof leggings, an assembly of Afghan headmen, an obsolete German or Austrian coin and a former measure of weight in Russia," explained Elizabeth Knight of Oxford University Press.

The first pocketbook edition of the dictionary was issued in 1924 and the last previous revision was published in 1969.

"They are splendid words but we hope they won't be missed — we had to sacrifice them from the old edition to keep to the length and to make way for the new words that our hospitable and inventive language is continually taking in," said Miss Knight.

Among newcomers are battered baby, flextime, hang-glider and skin-flick.

They mean, respectively, a victim of repeated assaults by adults, working hours with times chosen by employees, a glider controlled by movements of the person standing, hanging or lying in it, and a pornographic film.

The new dictionary, edited by Dr. J. B. Sykes, is one of the Oxford family of dictionaries that has become the definer of the British form of the English language, as Webster's dictionary is to English in the United States.

The publishers acknowledge that the title is a misnomer. The published edition of the book is a little more than 1½ inches thick.

SALLY HANNA
School of Ballet
(established 9 yrs. in the Oak Bay Area)
Classes for
Children — Teens — Adults
Re-Commencing Sept. 5th
Enquiries — 383-1911
Mrs. Sally Hanna (A.R.A.D. — A.I.S.T.D.)

recording artist capcan

THIS YEAR AT THE SAANICH FAIR
THE Peter Chipman SHOW
with special guests
Steve Ivings, and
The Peter Chipman Orchestra
SAANICHTON FAIR GROUNDS
SATURDAY, SEPT. 2ND
8:00 P.M.
Show Included with Admission to Grounds.
Produced by Paul Mascioli for
Prestige Entertainment Agencies Ltd.

A UNIQUE SAILING ADVENTURE FILM
"Alaskan Summer Under Sail"

Personally Narrated by Canadian Adventurer DON MURRAY
5000 Mile Voyage from Hawaii to the Aleutians, Bering Sea, Pribolofs, Shumagins, Kodiak, Icy Bay, Glacier Bay, and the
INSIDE PASSAGE
McPherson Playhouse
Tues., Sept. 12—8:00 P.M.
RESERVED SEATS, $4.00 ($3.00 O.A.P., Students)
Tickets Available at McPherson Playhouse and Hillside Mall.
8-26x

NASHVILLE, B.C.
The Big Cabaret
Featuring
NIGHT SHIFT
FRI. & SAT. 9 p.m.-2 a.m.
ERNIE FULLERTON for your dining pleasure, 7-9 p.m.
THIS FRIDAY
2915 DOUGLAS ST. INGRAHAM HOTEL 9-2 385-6731

MANDARIN PLACE IN THE GORDON HEAD AREA
Dining Lounge
Wide variety of delicious oriental entrees expertly prepared for your enjoyment!
Air Conditioned and Fully Licenced
OPEN:
11:30-9:30 Mon.-Thurs.
11:30-1:30 Fri. and Sat.
11:30-9:30 Sun.
EXCELLENT CHINESE CUISINE
FREE HOT HOME DELIVERY
MANDARIN PLACE
1540 CEDAR HILL CROSS ROAD
(Near Shelbourne in the Gordon Head Area)
721-3211 or 721-3212

SING!
A new, boys concert choir is being formed and we are looking for aspiring vocalists, age 10-20 yrs. Concert tours, recordings and travel, at home and overseas, are of prime concern.
For further information, please contact Norman Hurrle, ARCO, ARCM, FTCL, at 477-8892
Auditions commence September 9
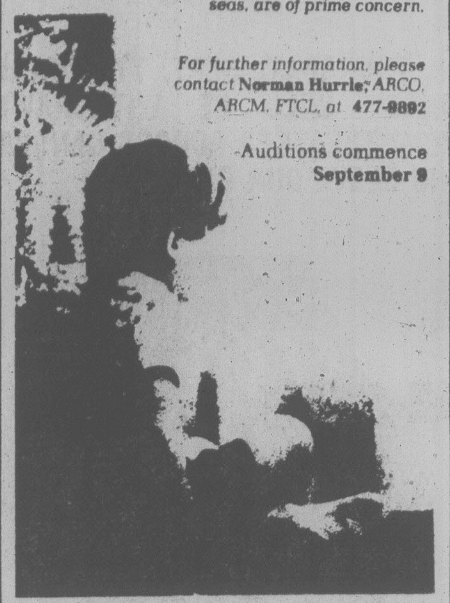

MARIE MAGGIORA BALLET SCHOOL
Studio at St. Alban's Church Hall
(Ryan Street — near the Hillside Mall)
FALL TERM BEGINS SEPT. 11th
Enrolment from Age 4
Adult Beginners' Sessions from Teens
PHONE 598-1521
(Kindly do not telephone the Hall)
9-2x

FRIENDS OR FAMILY . . . BRING THE BUNCH

Sunday Brunch
Brunchtime:
Sundays 11:30 A.M. to 2 P.M.
Bring your brood to Sherwood Park Inn this Sunday! Enjoy our delicious buffet brunch of traditional favorites such as eggs, bacon, and sausages, together with some specialties in cold sliced meats, salads, seafoods and desserts.
$4.95 Per Person
CHILDREN 12 AND UNDER ½ PRICE
MAKE YOUR RESERVATIONS NOW
Sherwood Park Inn
386-1422
5-27

AUDUBON
WILDLIFE FILMS
33rd Season 1978-79
NEWCOMBE AUDITORIUM
British Columbia Provincial Museum
Fridays and Saturdays — 8 p.m.
October 13 and 14 — Thomas A. Sterling
"The Marsh — A Quiet Mystery"
November 10 and 11 — Grant Foster
"Wilderness Trek Through New Zealand"
January 26 and 27 — Tom Diez
"Northwest Adventures and Adventures in Penn's Woods"
March 2 and 3 — Walter H. Berlet
"American Heartlands — The Great River Story"
March 30 and 31 — Fran William Hall
"Grassroots Jungle"
Season Tickets: Adults: $7.00
Golden Age: $5.00
Single Admission: Adults: $1.75
Golden Age: $1.25
Student: $1.25
Season tickets are now on sale at:
Gift Shop, Provincial Museum;
James Bay Community Project, "The Mall," Simcoe St.;
Borogrove Bookshop, Centennial Square;
Dogwood Gift Shoppe, Oak Bay Avenue;
Bolen Books, Hillside Shopping Centre;
Woodward's Book Store, Mayfair Shopping Centre.
Victoria Natural History Society
British Columbia Provincial Museum.
9-1x

THE DUTCH LATCH
Restaurant and Gift Shop
On Malahat Drive 478-1880
NEW! Sundays Only — 10 a.m. to 2 p.m.
ORIGINAL DUTCH BRUNCH
(Koffie Tafel for 2)
Assorted cold cuts, Gouda cheese, potato salad, Chocolate Hail, jams and butter. Assorted breads, Dutch Rusk. Served with Tea, Coffee or Milk.
$8.50 for 2 persons
OPEN 7 DAYS A WEEK
For reservations call 478-1880
master charge CHARGEX

Raven's Sunday Buffet Brunch
a beautiful way to ease into the day 11:30-2:30
MAKE YOUR RESERVATIONS NOW FOR OUR
Fashion Show
EVERY THURSDAY 12:00-2:00 P.M.
FEATURING THE
NEW DAWN MODELLING ACADEMY
Winners of 8 trophies and 3 honorable mentions in the International Modelling competition in New York City.
FASHIONS BY:
R. J. FASHIONS
725 YATES ST.
Free covered parking, air conditioned comfort, table telephone service.
Raven's Dining Room and Lounge
345 Quebec Street
Telephone 386-7444
IN HARBOUR TOWERS
ONE BLOCK FROM THE PARLIAMENT BUILDINGS.
9-3x

THE BEST SUNDAY BUFFET IN ALL OF VICTORIA!
What More Can We Say Except To Mention Our Low Tummy Filling Price
$7.95 Per Person
Children 12 and under — 1/2 price
YOU WILL NOT BE HUNGRY FOR THE REST OF THE DAY
So Our Customers Tell Us
Reservations — 388-5513
Served from 4:00 p.m. every Sunday
Gatsby's
RESTAURANT
In the NEW Royal Olympic Hotel
642 JOHNSON STREET ● 388-5513
8-20x

THE BIG WEEKEND!
OPEN 10 A.M. TO 10 P.M.
EVERYONE COME
Go Karts, Grand Prix Cars — Giant Slide — Dune Buggies — Mini Golf — Moonwalk
Fun City
Hamburgers, Hot Dogs, Popcorn, Cotton Candy — Plush, Free Picnic Sites
HIGHWAY 17 and VANALMAN
For Holiday Weekend Fun Times
Free Admission to Grounds
9-3

NEW CROP HONEY
FRESHLY EXTRACTED DAILY!
ANY QUANTITY, BIG or SMALL
IN YOUR CONTAINERS.
ONLY 68¢ lb.
On the Beehives One Day, on Your Table the Next! Our 3,000 hives are in the mountains of Vancouver Island, storing nature's bounty just for you. 68¢ lb. is the rock bottom price, applicable ONLY at the farm. For that low price you bring your containers ready to be weighed and filled. Yes, we have honey all ready in containers for you, but you will pay several cents per pound extra depending on size. Remember, if you find it more convenient to buy Babe's Honey at your grocery store, there are many sizes to choose from, the plastic tubs being several cents per pound less than glass jars. Babe's Honey is the thickest liquid honey on the market. Lower moisture content (our local climate and good bee-keeping practices), so a better buy.
BABE'S HONEY
334 Walton Place
658-8319
OPEN LABOUR DAY
Weekdays 8 a.m.-5 p.m., Sundays 11 a.m.-5 p.m.

Mt Everest
RESTAURANT AND DINING LOUNGE
(formerly Poodle Dog Restaurant)
SPECIAL HOLIDAY FAMILY DINNERS
SATURDAY:
Shrimp Salad
DESSERT and TEA OR COFFEE ONLY $4.25
OR
Beef Curry
Served with soup or salad, rice, vegetable, East Indian bread, coffee or tea and jelly. ONLY $4.95
SUNDAY:
Halibut Steak
Served with soup or salad, baked potato, vegetable, coffee or tea and jelly ONLY $4.95
OR
Chicken Curry
Served with soup or salad, rice, vegetable, East Indian bread, coffee or tea and jelly ONLY $4.95
MONDAY:
Salmon Steak
Served with soup or salad, baked potato, vegetable, coffee or tea and jelly. ONLY $4.95
OR
Shrimp Curry
Served with soup or salad, rice, vegetable, East Indian bread, coffee or tea and jelly. ONLY $4.95
SUNDAY — MONDAY MORNING BREAKFAST SPECIAL
2 eggs any style, ham, hash browns, toast, tea or coffee.
Served 8 a.m. 'til 11 a.m. $2.25
Dinner Served from 5:30 to 10:30
Reservations Recommended
Open Daily 8 a.m. to 10:30 p.m.
1241 GOVERNMENT ST. 9-3x 384-7200

SUNDAY BRUNCH
. . . Come to Our Buffet
11:30 A.M. to 2:30 P.M.
EVERY SUNDAY
● 4.95 Per Person
● 2.50 for Children (Under 12)
schoor's seafood restaurant
For Reservations
658-1022
4558 CORDOVA BAY ROAD
9-10x

DANCERS TEEN DISCO
AGES: 16-19 yrs.
OPEN 7 P.M.
TUES.-SAT.
THIS SUNDAY ONLY
BACK TO SCHOOL DANCE
INFORMATION: 388-4432
NO BLUEJEANS ON WEEKENDS
FISGARD ST. across from the Bay
DANCERS TEEN DISCO

A POWERFUL EXPERIENCE YOU WON'T FORGET!
BRIAN RUUD
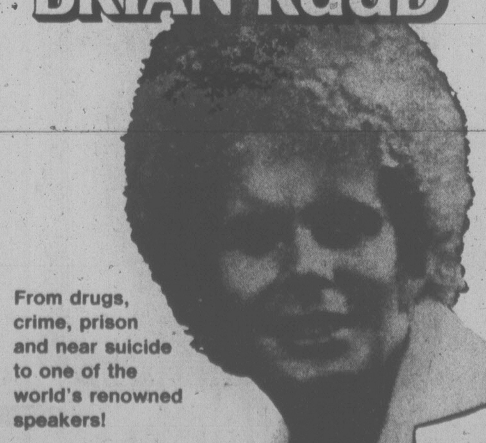
From drugs, crime, prison and near suicide to one of the world's renowned speakers!
THE PLACE: SACRED HEART CATHOLIC CHURCH
4040 Nelthorpe (off McKenzie)
THE DATES: STARTING SEPT. 8th
THE TIME: EVERY EVENING AT 7:30 P.M.
BRING A FRIEND ● ALL SEATS FREE!

LADIES' NIGHT!!
IS EVERY
SUNDAY 5 TO 9 P.M.
Gay Nineties Spare Rib House
ONLY 6.95
FULL COURSE DINNER FOR THE LADIES
Our Special Salad
Bar-B-Que Queen Spareribs
Vegetable — Choice of Potato
French Garlic Bread
Sherbet — Beverage
CHILDREN'S MENU $3.50. UNDER 10 YRS.
Sing-Along Music Every Night
825 BURDETT — CHERRY BANK HOTEL 385-5380

That's not a politician. It's Mickey Mouse crossing street near Parliament Hill with escort Debbie Smith. Mickey's in Ottawa to promote the International Animated Film Festival there this week.

Alta. Puts Oil in Education

EDMONTON (CP) — The oil wealth of Alberta, as represented by the multi-billion-dollar Alberta Heritage Savings Trust Fund, is being put to educational ends through a program to develop curricular materials for schools.

The $8.3-million Alberta heritage learning-resources project was announced by the province last fall with the aim of providing more Canadian content in school curricula.

The project consists of a series of specially produced reference books, selected literature, multi-media kits, maps, slide shows and an atlas.

The materials are destined for free distribution to Alberta schools, post-secondary educational institutions, libraries, hospitals, senior citizen homes and other public service centres.

The projects, which aim at providing an outlet for Alberta's creative community, are meant to enhance, not replace, existing Canadian material used in the province's schools.

Specific projects include:

— Twelve high-quality reference books about the history, geography and natural environment of Alberta and other parts of Canada;

— Ten volumes of selected literary works relating to Western Canada plus two additional volumes in second languages. The content, to be selected mainly from existing works, will illustrate the history, geography and ethnic and cultural diversity of the West;

— A 30-volume library collection of literature on the history, geography and people of Alberta with two additional volumes in second languages;

— A kit on Alberta flora and fauna containing slides, study prints and teachers' guides in English and French.

Les Productions
Hardy Schmouth &
Guy Roy Ltee present

A SPECIAL PERFORMANCE OF

LUCIANO PAVAROTTI
TUES. OCT. 3-8 p.m.
ROYAL THEATRE
VICTORIA
TICKETS $17, $15
ON SALE NOW
ARENA BOX OFFICE and HILLSIDE SHOPPING PLAZA. ORDER TODAY
9-24

the Bay
and
CKDA
PRESENTS
Welcome Back Festival
featuring
"STONEBOLT"
and
"FOSTERCHILD"
8 p.m.
Friday, September 8
in the
Memorial Arena
Tickets available on the Bay's main floor 317 department.
Lucky number tickets for terrific draw prizes now on sale in the Bay's main floor 317 department.
EACH
$3.17
Hudson's Bay Company

James Bay Square
IN THE JAMES BAY SQUARE — CORNER OF SIMCOE AND CROFT
FREE COVERED PARKING BEHIND SAFEWAY
JAMESTOWNE
RESTAURANT

APPETIZERS AND SAVOURIES
BAKED ONION SOUP 1.45
FRENCH ESCARGOTS 2.45
in mushroom caps with traditional sauce
CRAB & SHRIMP
served in mushroom caps with garlic sauce

SIDE ORDERS ... with meal only.
GRILLED FRESH TOMATOES .85
FRIED ONION RINGS .85
GRILLED FRESH MUSHROOMS 1.35

DESSERTS AND BEVERAGES
HOME BAKED APPLE PIE .95
RUM CAKE 1.25
CHEESE CAKE 1.25
ICE CREAM OR SHERBET .75
LIQUOR PARFAIT 1.95
SPANISH COFFEE 1.95
IRISH COFFEE 1.95
TEA or COFFEE .35

DINNERS
All dinners served with our complementary salad bar and baked potato.
NEW YORK STEAK
8-oz 6.95 12 oz. 8.95
STEAK AND LOBSTER 9.50
N.Y. Steak and lobster tail with lemon butter
FILET MIGNON 8 oz. 7.95
FILET "EMPRESS" 9.50
the best, beef tenderloin topped with shrimp and crab meat and mushroom cream sauce.
RACK OF LAMB 7.95
baked with mustard and garlic.
CHICKEN A LA ORANGE 5.95
chicken baked with fresh orange, touch of ginger and curacao.
CHICKEN "LADY SIMCOE" 5.95
chicken cooked with bacon, mushrooms and red wine sauce.
SOLE "MAXIMES" 5.95
pan fried filet of sole, topped with shrimp and crab meat in a cream sauce.
LOBSTER TAILS 9.50
served with lemon butter.

SPECIAL ARRANGEMENTS FOR PRIVATE PARTIES OR SOCIAL AFFAIRS.
PLEASE CHECK WITH US FOR MENU AND PRICE. LICENSED DINING LOUNGE.
JAMES BAY SQUARE 435 SIMCOE STREET, VICTORIA, 385-8234
ENTRANCE AT THE MALL OR OUTSIDE AT CROFT STREET, CORNER OF SIMCOE
OPEN FOR LUNCH AND DINNER
LUNCH MON. to SAT. 11:30 a.m. to 2:00 p.m. EXCEPT HOLIDAYS
DINNER EVERY NIGHT 5:00 p.m. to 10:00 p.m. INCLUDING HOLIDAYS
OPEN EVERY DAY — INCLUDING HOLIDAYS
9-3x

Piece of Old West, Town Up for Sale

FIELDS, Ore. (UPI) — Another piece of the Old West is for sale — complete with cattle drives.

Josie Detz has decided to sell the town of Fields for $225,000.

The tiny community is called home by 12 people, and the sale will include the general store and cafe, a single fuel pump with regular gas, four tree-shaded motel units, an old hotel, several old sod and rock houses, a two-room school, an air strip and a few outbuildings.

The sale involves 145 acres of desert land in the south-eastern corner of Oregon.

AUDITIONS
VICTORIA THEATRE GUILD
805 Langham Court
for ANTOM CHEKOV'S
UNCLE VANYA
Director: Hetty Clews
Auditions at Langham Court Theatre
TUES. SEPT. 5 & THURS. SEPT 7 at 7:30 P.M.
Required: 4 men age range 36-68,
4 women age range 27-67 and Stage Crew
Production dates. Oct. 26 to Nov. 4
TELEPHONE 384-2142

ESQUIMALT PARKS & RECREATION
Community Program Registration
AT THE
ESQUIMALT REC. CENTRE
527 FRASER STREET 386-6128
SEPTEMBER 5, 1978 — 7:00 p.m. to 9:30 p.m.
Recreation Programs
Figure Skating
Speed Skating
Minor Hockey
Girls Hockey
Aquatics
Synchronized Swimming
Curling
Foster Parents
Silver Threads
Girl Guides
Brownies
Beavers
Cubs
Scouts
AQUATICS and RECREATION PROGRAM REGISTRATION
SEPTEMBER 5, 1978 — 7:00 p.m. to 9:30 p.m.
and
SEPTEMBER 6 and 7, 1978
9:00 a.m. to 4:00 p.m. and 7:30 p.m. to 9:00 p.m.
AQUATIC PROGRAMS
Tots Swimming Lessons
Red Cross Lessons
Stroke Development Levels
Lifesaving
Spring Board Diving
RECREATION PROGRAMS
Arts
Crafts
Dance
Cooking
Fitness
Athletics
Programs for the Handicapped Child
THERE ARE A LOT OF PROGRAMS THIS FALL, SO COME IN AND PICK UP A BROCHURE
9-5

Lush deep pile carpet in glorious array of colors now at remarkable low, low price
$15.88 sq. yd.
"Jubilee" made for Jordans by Caravelle of performance proven blend of 50% nylon, 50% Fortron polyester.
FORTRON
Plush plain broadloom ... the very ultimate in refined living. Now yours to enjoy in this superb "Fashion Leader Carpet"®. Rich and inviting new shades to enhance your home with warmth and charm. Zepel treatment gives anti-soil and anti-stat protection for easy care.
Convenient budget terms
use CHARGEX VISA master charge
We work within YOUR budget and carpet homes like yours.
Shop at one of these convenient locations.
Jordans
3100 SHELBOURNE
Hillside Shopping Centre
595-1521
Open Wed., Thurs., Fri. 'til 9 p.m.
In NANAIMO
151 Comox Road
753-5913
8-25

The Weekly Crossword

9/3/78

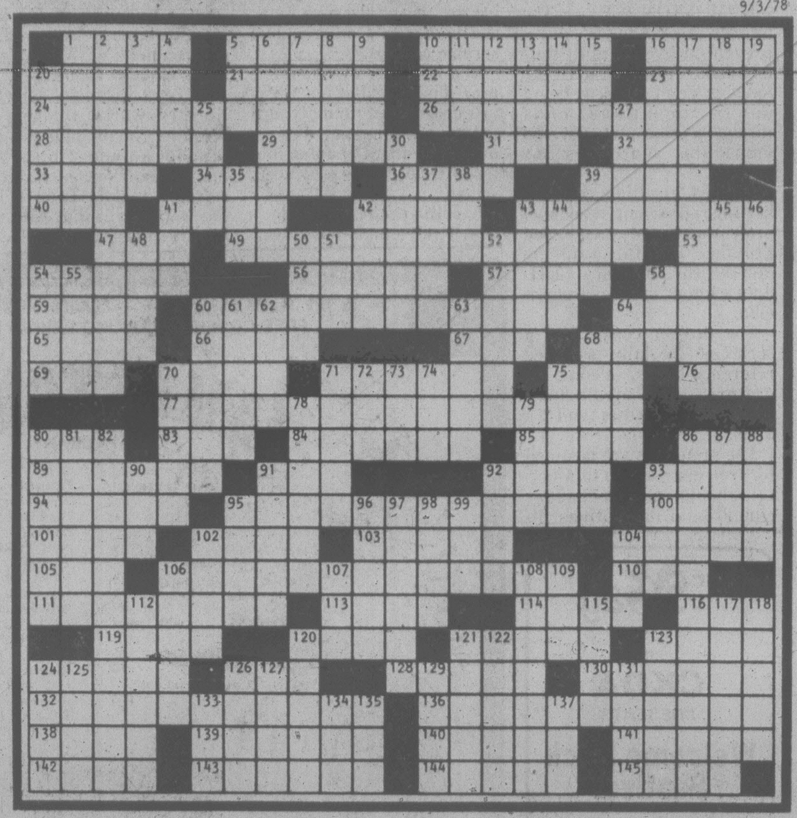

ACROSS
1 Singing brothers
5 Turkish VIP
10 Postponed
16 Pequod's skipper
20 Gawk
21 Nile dam site
22 "— Have Danced All Night"
23 Bartok
24 Big Eight team
26 NL manager
28 Gore or wedge
29 Madison Ave. workers
31 Recent: comb. form
32 Get together
33 US journalist
34 A De Mille
36 Kind of tea
39 A Cooper
40 Teachers' org.
41 Stylish
42 Room to swing —
43 Amulet
47 Low
49 Loser in Kinshasa
53 Daughter of Cadmus
54 Unstable
56 Ms. Keaton
57 Fired
58 Svelte
59 Sala site
60 TV newscaster
64 Ms. Rudolph of track
65 "Ship —!"
66 US 1, etc.
67 Chaney or Nol
68 Seoul brother
69 Beige
70 Vittles
71 Don't forget
75 Homily: abbr.
76 "Treasure Island" monogram
77 Famous Georgian
80 Wee, to Burns
83 Switch positions
84 Quantity absorbed
85 Ingratiating
86 Bray part
89 Roof workers
91 TV's Maude
92 Story
93 Part of DMZ
94 Fasting
95 Noted cook
100 Had debts
101 Contented sound
102 Neighbor of Ky.
103 Mr. Magoo, for one
104 Cabbage servings
105 Native: suff.
106 Singing group
110 Henley item
111 Revere's espial
113 Owned
114 Jacket
116 Do: Scot.
119 Cargo: abbr.
120 Mondale's opponent
121 Husbanded
123 Alpine goat
124 Blood: comb. form
126 Diminutive ending
128 Name
130 Power loss
132 Actor from Pittsburgh
136 Big Ten player
138 — fire under (inspired)
139 Salad herb
140 Like helium
141 Fold
142 Slangy affirmatives
143 Fashioned
144 France's saint
145 Cornu

DOWN
1 Immediately
2 The "Goodbye Girl"
3 Sea birds
4 Very: Ger.
5 — de deux
6 Distrustfully
7 Ullmann or Bergman
8 Injures
9 Handle: Fr.
10 Twitch
11 — du lieber
12 Destined
13 Clare Booth —
14 Nevada city
15 Pesticide
16 Doubleday and Yokum
17 "Tropic..." author
18 Hasn't — to stand on
19 Expose
20 Offshoot
25 Beehive State
27 With full force
30 — Creed
35 Actor Young
37 Espresso places
38 WW II area
39 Blithe
41 Coquettish
42 Seaweed derivative
43 Johnson or Connally
44 Last word
45 Part of the fauna
46 — land (perilous place)
48 Authorize
50 Keats works
51 Torn or Taylor
52 Girl of song
54 Amscray!
55 Chuckle
58 Man of rank
60 Expresses displeasure
61 Particles
62 Adam —
63 Pie piece
64 Fret
68 Ruby of films
70 Oslo sight
71 French historian
72 Nibble
73 — -la-la
74 Like some soil: abbr.
75 Fence steps
78 Brownish yellow
79 Gad about
80 Numbness
81 Short time
82 Loser to Hoover
86 Senator from 102 A
87 Once more
88 Says "I do"
90 With racket or rocket
91 Judges' seats
92 Baobab
93 "Nana author
95 lambs
96 Motivate
97 Shoelace hole
98 Doting
99 Probable
102 "— Girl"
104 Heir
106 Hitchcock movie
107 After pi
108 Bacchanalia
109 Sault — Marie
112 Ms. Rivera et al.
115 Reputation
117 Sea off Greece
118 Wield
120 Beelzebub
121 Sculptor's medium
122 Outlander
123 Balbo
124 — in the ointment
125 Great Lakes port
126 Copper
127 — Macbeth
129 Footnote note
131 Bah!
133 Cager Unseld
134 Night before
135 A Barber
137 French connections

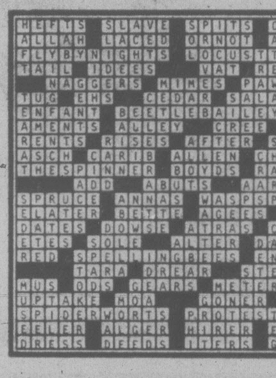

9/3/78

YOUR HOROSCOPE

Astrological Forecast for Sunday, September 3
By SYDNEY OMARR

ARIES (March 21-April 19): Moderate pace wins. Avoid exteremes. Cancer, Capricorn persons figure prominently. Accent on nutrition, employment, special services, pleasing a family member whose devotion has been demonstrated. You feel, perceive — you have what amounts to a revelation.

TAURUS (April 20-May 20): Accent on speculation, adventure of discovery, passionate encounters. Yes, you'll be vibrant, alive. Gemini, Sagittarius figure prominently. You have rare opportunity to expand sphere of activity. Three persons play key roles.

GEMINI (May 21-June 20): Stand tall for principles. Refuse to be intimidated by harsh talk, red tape, maze of officialdom. Your position is strong, your case rests on solid base. You can obtain valid appraisal on property. Be direct, specific.

CANCER (June 21-July 22): Obtain hint from Gemini forecast. Relatives send messages, visit. Key is to adapt to changing conditions — without losing sight of ultimate goal. Travel is on agenda. You're bright now, alert and on the move.

LEO (July 23-Aug. 22): Accent on purchases designed to make home a more comfortably beautiful place. Taurus, Libra, Scorpio figure prominently. Money, valuables, personal possessions are spotlighted. Good money news is a major part of scenario.

VIGRO (Aug. 23-Sept. 22): Lead the way, define goals, terms, perfect techniques, deal with another Virgo — and a Piscean. Wear deep blue colors, make personal contacts, communicate ideas, ask pertinent questions. Get to point; be irreverant, never irrelevant.

LIBFRA (Sept. 23-Oct. 22): Get peek behind the scenes. Build constituency. Gather resources, references — have them conveniently available. Your library — public and personal — is now a valuable ally. Know it and prepare accordingly. Capricorn, Pisces, Cancer persons figure prominently.

SCORPIO (Oct. 23-Nov. 21): Accent on recognition, wish fulfillment, personal magnetism, ability to sway people, to win your way. Aries, Libra figure prominently. What seemed a "settled issue" is back, alive-and-kicking. Ride with tide. A friend will extricate you from what could be a costly, embarrassing situation.

SAGITTARIUS (Nov. 22-Dec. 21): Emphasis on standards, goal, ability to communicate with one "in charge." Leo, Virgo, Aquarius figure prominently. You can make contact which results in a more independent course of action. Original concept succeeds.

AQUARIUS (Jan. 20-Feb. 18): Key now is to dig, ask, repot, apply individual touch in versatile manner. Gemini, Sagittarius figure prominently. Investment that turned "sour" could show signs of making a comeback. Enlarge horizons — and know that humor can be a valuable ally.

PISCES (Feb. 19-March 20): Go slow, lie low, play waiting game. Defer to judgment, action of partner or mate. Do some legal research. Be thorough. Work out problem in precise manner. Allies, currently out of sight, will surface. If patient, an apparent defeat can be turned into a victory.

IF SEPTEMBER 3 IS YOUR BIRTHDAY you are vigorous, have sense of humor; you write, repot, travel and have a weight problem. You could sell almost anything to almost any person. You are creative, artistic and impatient. Opposite sex finds you attractive. September marks a new adventure, possibly a new love. Gemini, Sagittarius, Leo persons play important roles in your life.

Astrological Forecast for Monday, September 4
By SYDNEY OMARR

ARIES (March 21-April 19): You can legalize transaction. Key is to know when project is finished. Trust instincts. Hold off on direct confrontation. Partner or mate should be permitted to express feelings and articulate meanings. Plan ahead — listen, observe, store knowledge for future use.

TAURUS (April 20-May 20): Steady pace is essential. Check fine points, be aware of detals. What seems a trap could actually be an escape hatch. Accent on work, dependents, health. Aquarius, Leo, Scorpio figure in scenario. Someone who cares for you will help you overcome obstacle.

GEMINI (May 21-June 20): Accent on swift, sweeping changes, drama, children, emotional encounters. Virgo, Sagittarius persons figure prominently. You learn reasons for recent happenings. Elements of chance, speculation are present.

CANCER (June 21-July 22): Home, special appliances, safety devices, security and family dominate scenario. Taurus, Libra and Scorpio persons figure prominently. Take a stand, be fair but firm. Major domestic adjustment is a part of cycle.

LEO (July 23-Aug. 22): Don't reach final decision, settlement. All facts have yet to surface. Time is on you side; play waiting game. Strive for view not tainted by wishful thinking. Give logic a chance. See as is, not merely as wishes might dictate. Yes, Pisces will play a role.

VIRGO (Aug. 23-Sept. 22): Accent on production, results, special relationship, investment and money. Capricorn is in picture. Responsibility, authority and tradition figure in significant ways. You have clear understanding of goal. Member of opposite sex is in your corner and proves of immeasurable.

LIBRA (Sept. 23-Oct.22): Passion of beliefs shines; people take note and you're a winner. Be direct, confident, be finished with foolish burden, pioneer a constructive trail for yourself. Aries is in picture. Accent on originality, creativity — and falling in love.

SCORPIO (Oct. 23-Nov. 21): You are free from confinement. Missing ingredient is located. Leo, Aquarius persons figure prominently. You're able now to take a more independent stance, to discover, create, love. You soon will begin an adventure — it will be an eye-opener.

SAGITTARIUS (Nov. 22-Dec. 21): Accent on fulfillment, reconcilialtion, a friendship that becomes a serious relationship. Follow through on hunch. Purchase gift for family member. Don't rush while dining. Food is your ally, not an enemy.

CAPRICORN (Dec. 22-Jan. 19): Load lightens — atmosphere becomes more pleasant, communication is easier, especially when dealing with "boss." Gemini, Libra figure prominently — and Sagittarius also is in picture. You'll be laughing!

AQUARIUS (Jan. 20-Feb. 18): Accent on desire, need, philosophical and spiritual concepts. Communication and travel figure prominently. You're capable now of cutting through red tape, of imprinting style, of distributing and publishing your findings.

PISCES (Feb. 19-March 20): Powers of analyses surge to forefront. You make significant changes, decisions. Accent on emotional vulnerability. Money affecting welfare of close associate or mate also is spotlighted. Day could feature an "occult experience."

IF SEPTEMBER 4 IS YOUR BIRTHDAY you are sensitive, unusual, unorthodox, frank, creative, stubborn, independent — and you were on your own early. You might have been separated psychologically — or in actuality — from one or both parents while in your teens. You socialize and travel in October. Big, emotional desicion highlights year — marriage, job, important project could highlight 1978. Aquarius, Leo, Scorpio persons play significant rioles in your life.

Astrological Forecast for Tuesday, September 5
By SYDNEY OMARR

ARIES (March 21-April 19): Go slow enough to be careful, observant and thorough. You learn, absorb knowledge — you become a stronger, more confident. However it is still a waiting game, preparing, holding, being patient. Partnership, legal papers, marriage are spotlighted.

TAURUS (April 20-May 20): Open dialogue with dependent, employee, one who is responsible for special services. You can strike up understanding that results in progress toward basic goal. Gemini, Virgo, Libra persons figure in scenario.

GEMINI (May 21-June 20): You can transform the ordinary into someting special. Know it, be confident. Change, variety, travel, beautifying surroundings — these are highlighted. Young person has bright, but expensive idea. Consider budget — and be diplomatic.

CANCER (June 21-July 22): Stick to factual data, build on solid structure. Someone, who should know better, might encourage you to act on rumor. Protect your own interests — and integrity. Pisces, Virgo figure prominently — so does the number 7.

LEO (July 23-Aug. 22): Settle differences with relative. Frank discussion fills the bill — and leads to understanding regarding responsibility and money. Capricorn, Libra, Cancer persons figure prominently. Answer letter; short trip may be necessary.

VIRGO (Aug. 23-Sept. 22): Emphasis on getting rid of burden not rightly your own in first place. Put it on record: "Enough is enough!" You will recover what had apparently been lost. You're able to put across ideas, concepts. Aries figures in scenario.

LIBRA (Sept. 23-Oct. 22): Bright prospects featured — stress originality, confidence. Make new start in new direction. Timing, judgment, intuition are on target. Act accordingly. You make contact which can provide invaluable boost.

SCORPIO (Oct. 23-Nov. 21): What seemed open, above board requires further investigation. Look beyond the immediate; check behind the scenes. Aquarius, Cancer, Leo persons figure in your personal scenario. Work within group, organization.

SAGITTARIUS (Nov. 22-Dec. 21): Accent on greater degree of self-expression. You are popular — invitation to "important" social occasion could be featured. Gemini, Libra figure prominently. A wish is fulfilled. Travel, holiday spirit — these hold spotlight.

CAPRICORN (Dec. 22-Jan. 19): Adhere to factual data, have reference material available. Superior wants to know your thoughts, plans. You can make major points by being prepared with answers. Number 4 plays "unusual" role.

AQUARIUS (Jan. 20-Feb. 18): Be ready for questions, confrontations, confessions. Member of opposite sex is drawn to you and makes no secret of it. Accent on travel, communication, getting words on paper, published and distributed. Gemini, Virgo, Sagittarius persons figure prominently.

PISCES (Feb. 19-March 20): Secrets are revealed. Money, home and love are major portions of scenario. Taurus, Libra, Scorpio persons figure prominently — so does the number 6. Grand gesture, by family member, should be acknowledged.

IF SEPTEMBER 5 IS YOUR BIRTHDAY you are attractive, active analytical, a teacher-traveler, writer-photographer. You gain through written word. Gemini, Virgo, Sagittarius persons play important roles in your life. Significant change, travel, creative activity featured in November. You are soon going to be on more solid ground, more emotionally and financially secure.

WORDY GURDY
BY TRICKY RICKY

Every answer is a rhyming pair of words (like FAT CAT and DOUBLE TROUBLE), and they will fit in the letter squares. The number after the definition tells you how many syllables in each word. To win $10, send your original rhymes with your definitions to this newspaper. All entries become the property of UFS, Inc.

Thanks and $10 to Rose Abramson of Duluth, MN for #7. Send *your* entry to this newspaper.

1. Weight watcher's conversation (1)
2. Scale time (1)
3. Trying to lose weight (Ha!) (2)
4. Overweight spouse (2)
5. Going off your diet (2)
6. Bake shop window (3)
7. Losing weight while enticing someone (3)

© 1978 United Feature Syndicate.

ANSWERS: 1. FAT CHAT 2. WEIGH DAY 3. DIET RIOT 4. CHUBBY HUBBY 5. CHEATING EATING 6. CALORIE GALLERY 7. REDUCING SEDUCING

9-2

WINNIE THE POOH

SUPERHEROES

HAGAR

PEANUTS

MISS PEACH

B.C.

WIZARD OF ID

APARTMENT 3-G

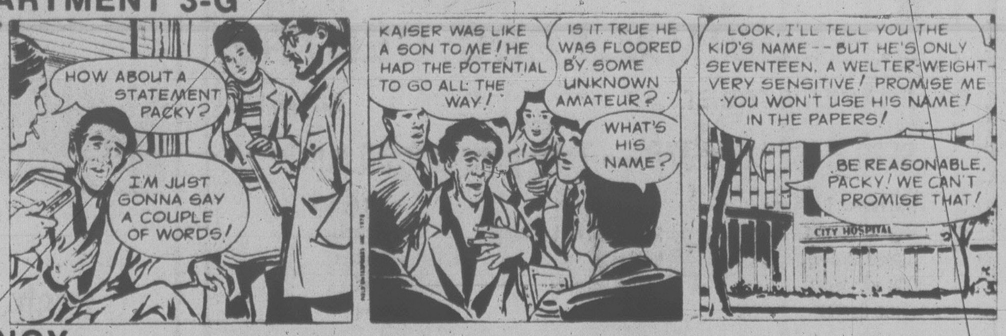

NANCY

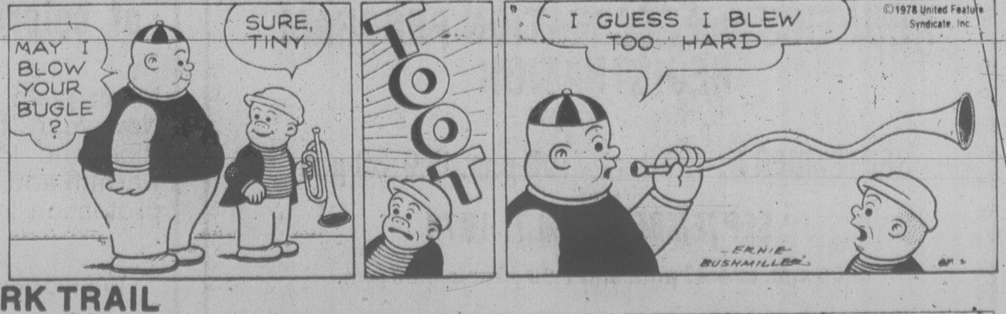

MARK TRAIL

Churches Put Trust In Burglar Alarms

VANCOUVER (CP) — Churches in the Vancouver area are reluctantly resorting to security measures in an attempt to control a increased vandalism, theft and arson.

Some churches have installed burglar alarms, others have enclosed their grounds with two-metre-high fences and at least one has covered its stained-glass windows with wire screens to protect them from rocks, bottles and other objects.

Police are investigating a fire at Mount Zion Lutheran Church in nearby New Westminster. The blaze, believed to have been started by arsonists, caused between $200,000 and $300,000 damage.

Norval Robertson, former minister at St. Paul's Presbyterian Church in Vancouver, which received $250,000 damage in a fire two years ago, said there were similarities between the two fires.

"Ours started at four in the morning, too," he said. "And it started in the basement."

He said that several times before the fire, juveniles broke in or threw flammable liquid through the mailbox.

"We had to move all the burnable rugs away. Quite often matches were thrown through the front door."

Robert Warren, rector of St. Barnabas Anglican Church in New Westminster, said intruders triggered the burglar alarm at his church last week and police were called. It is not the first time, he said. "One time we had the burglar alarm system stolen."

A two-metre-high fence has been built around the church and plexiglass and wire screens have been placed over windows.

"We've got screens on our windows because beer bottles were thrown through them during services."

Warren said churches fear three groups — drug users stealing to support their habits, arsonists and black-magic cultists. The latter group steals items for their rites, he said.

"If our door wasn't locked, all our candles and crucifixes would be stolen," he said, adding that a large bible had been stolen from his church.

Hellen Tataren, verger at St. James Anglican Church here, said "we've had crucifixes, candle holders, even pictures stolen." The church now has an alarm system in the high altar.

TOM PRICE
FORMAL WEAR RENTALS
WE DO
Rent Clothing for Any Special Occasion!
Price and Smith Ltd.
714 VIEW STREET
9-2x

A Terrific Beginning!
TO A LIFETIME OF COMFORT and HAPPINESS
The European Eiderdown Shops
1728 Douglas St. Victoria, B.C. 384-0133
4781 Kingsway St. Burnaby, B.C. 437-9333
662 Seymour St. Vancouver, B.C. 669-6833
4-2 "THE CONTINENTAL QUILT AND DOWN PILLOW SPECIALISTS"

Gown Rentals
For the BRIDE and her party
3 Bridesmaids Dresses and Hats
1 Bridal Dress—1 Veil
1 Flower Girl's Dress $125.00
• Graduation and All Formal Occasions •
AVA'S GOWN RENTALS
2636 Quadra St. 383-2223

FAIRWAY
★ DISCOUNT HOUSE ★
272 GORGE RD. W. at GORGE SHOPPING CENTRE
MON.-FRI. 9-9
SATURDAY 8-9
SUNDAY 9-6
PRICES EFFECTIVE SUN., MON., TUES. SEPT. 3 4, 5
We Reserve the Right to Limit Quantities While Stocks Last
OPEN LABOR DAY MONDAY, SEPT. 4th, 9-6
NEW ZEALAND SHOULDER LAMB CHOPS lb. 99¢
SALADA ORANGE PEKOE TEA BAGS 120's pkg. 2.99
FRESH, REGULAR GROUND BEEF lb. 98¢
CARNATION COFFEE MATE 18-oz. Jar 1.19
FRESH SLICED BEEF LIVER Gov't Inspected lb. 67¢
WHITE SWAN PAPER TOWELS 2-roll pkg. 89¢
DINNER SAUSAGES lb. 99¢
CUTRITE WAX PAPER REFILL 100 Feet Roll 55¢
KRAFT PROCESSED CHEEZ WHIZ 32-fl.-oz. jar 2.69
CALIFORNIA PINK or WHITE GRAPEFRUIT 10 for 1.00
NARCISSUS WHOLE MUSHROOMS 10-fl.-oz. tin 59¢
FRESH BROCCOLI lb. 39¢
LIBBY'S FRUIT COCKTAIL 2 14-fl.-oz. tins 99¢
LOCAL No. 1 LONG ENGLISH CUCUMBER ea. 29¢
CLOVERLEAF SOLID LIGHT TUNA 6-oz. tin 89¢
ROMPER DOG FOOD 3 25-oz. tins 1.00
AYLMER CREAM OF MUSHROOM SOUP 4 10-fl.-oz. tins 1.00
YORK UNSWEETENED GRAPEFRUIT JUICE 48-fl.-oz. tin 69¢
ALPHA REGULAR CREAMED HONEY 2-lb. tub 1.59
9-3x

Engagements, Weddings and Anniversaries

♥♥♥

Engagements

Coles — Cline

Mr. and Mrs. Eric Coles, are pleased to announce the forthcoming marriage of their youngest daughter Teresa Ann, to Mark David Cline, eldest son of Mr. and Mrs. Donald Cline, all of Victoria.

The wedding will take place Sat., Sept. 30, 1978, in Garden City United Church at 6:30 p.m., Reverend R. D. Johnstone officiating.

♥♥♥

Stephenson — Plasterer

Mr. and Mrs. E. Stephenson, 2510 Kilgary Pl. are pleased to announce the forthcoming marriage of their youngest daughter Lisa, to Mark Plasterer, son of Mr. and Mrs. Herb Plasterer, 3915 Cadbboro Bay Rd.

The wedding will take place on October 6, 1978, in Emmanuel Baptist Church, Cedar Hill Crossroad.

♥♥♥

Unger — Lapierre

Mr. and Mrs. Edward Unger, Penticton, B.C., are pleased to announce the forthcoming marriage of their only daughter Linda Gail, to Mr. Denis Lawrence Lapierre, eldest son of Mrs. Audrey Detaeye, Port Alberni, and Mr. Paul Lapierre, St. Jean Quebec.

The wedding will take place September 16, 1978, at 4 p.m. in St. Aidan's United Church.

♥♥♥

Munro — Walker

Mr. and Mrs. Donald R. Munro, 3850 Synod Rd., are pleased to announce the forthcoming marriage of their daughter Jill Patricia, to Mr. David Angus Walker, son of Mr. and Mrs. C. Donald Walker, 2199 Allenby St.

The wedding will take place on September 30, 1978, in St. Luke's Anglican Church, Rev. D. Edward F. Moulden officiating.

♥♥♥

Corbitt — Clark

Mr. and Mrs.. Kenneth Corbitt of Victoria, are pleased to announce the engagement of their youngest daughter Linda Joanne, to Mr. James Alexander (Sandy) Clark, youngest son of Mrs. Elizabeth Clark of Vancouver, and the late Mr. Patrick Charles Clark.

The wedding will take place September 22, 1978, at 5 p.m. in the Victoria Truth Centre.

♥♥♥

Gunter — Jodoin

Mr. and Mrs. Kenneth Earl Gunter of Victoria, B.C., are pleased to announce the engagement of their only daughter Sharon Louise, to Germain Ernest, eldest son of Mr. and Mrs. Ernest Jodoin, Gatineau Point, Quebec.

The wedding will take place at 7 p.m., September 16th, 1978, in Oak Bay United Church.

♥♥♥

Allen — Bennett

Mr. and Mrs. A. P. Allen, are pleased to announce the forthcoming marriage of their daughter Paula Marie, to Mr. Dermott Bennett, son of Dr. and Mrs. D. Bennett of Durban, South Africa.

The wedding will take place at the Church of Christ the King, C.F.B., Esquimalt on September 23, 1978

♥♥♥

Weddings

Bodgan — Nixon

On August 12th, 1978, at 1 p.m. in St. Paul's Church, Esquimalt, a lovely double-ring ceremony, officiated by Archdeacon G. H. Greenhaigh, united in marriage Heather Carol, daughter of Major and Mrs. Douglas Nixon, and Leslie, son of Mr. Joseph Bodgan, of Vancouver, and the late Mrs. Hajnalka Bodgan.

Given in marriage by her father, the bride was wearing a classic gown of silk chiffon and silk embroidered lace. Lovely lace flowers and shimmering pearls adorned the high collar, sheer lace insert and bodice of the gown. Bishop style sleeves with lovely lily-point cuffs, also with embroidered lace flowers, closed with small silk buttons, as did the back of the bodice. The full A-line skirt fell softly entrain. A mantel single veil of illusion tulle edged with the same embroidered flowers as complemented her gown, and a cascading bouquet of white roses, white heather and baby's breath, completed the picture of this beautiful bride. Donna Wade, sister of the bride arrived from Toronto to be her matron of honour. Lois Nixon, younger sister of the bride, Elizabeth Holmes and Janet Murie, were her bridesmaids, looking very charming in full skirted gowns of aqua blue sheer with sprays of turquoise and white daisies over aqua satin, and bouquets of white daisies and yellow marguerites. The two little flowergirls Claudia and Christine Balke, looked very demure in long gowns of the same materials and carrying baskets of white daisies and yellow marguerites. The groom looked very handsome in a silver grey tuxedo and white ruffled shirt. His boutonniere was a white rose with white heather. The young ringbearer Laurie Shong, best man Mr. Joseph Potocska, Mr. Glenn Van Ooyen, Mr. Gerry Hallett and Mr. Jim Stenhouse wore identical silver grey suits, as did the groom's father. The bride's mother wore a softly draped gown of coffee coloured silk with sprays of aqua turquoise and melon coloured flowers, a wide brimmed straw hat of aqua blue and matching aqua coloured shoes, gloves and purse. The bride's father was attired in dress uniform, the scarlet jacket making a colourful contrast to the bride's white gown. During the signing of the registry, Mr. John McVie sang very movingly "I'll Walk Beside You."

After leaving the church, the bride and groom proceeded to C.F.B. Esquimalt Oficers' Mess where the reception was held. The toast to the bride and groom was made by Dr. Brian Pound, a friend of the family.

The bride and groom are honeymooning in B.C., both taking time out to participate in the B.C. Summer Games — between them winning a gold, two silver, and a bronze medal. On their return, they will be residing in Burnaby, B.C.

♥♥♥

Gilbert — Gorcak

A lovely summer wedding took place at 6:30 p.m. on August 12, 1978, in Saint Andrew's Cathedral, when Father Philip Hanley, officiated at the marriage of Sandra Rose, only daughter of Alvin and Gloria Gorcak, 2819 Inlet Ave., to Christopher John Gilbert, eldest son of Mr. and Mrs. R. Gilbert, 3398 Aloha St.

Given in marriage by her father and mother, the petite bride was radiant in her empire line gown of polyester organza. It featured Gibson girl sleeves and sculptured neckline. The bodice, sleeves and skirt were complemented with appliques of imported Venice lace. A pleated flounce graced the hemline and continued into the full cathedral train. A matching cap of organza and dainty seed pearls and rhinestones held her three-tier finger-tip veil of nylon illusion. To complete a beautiful picture of a radiant bride, she carried a cascading bouquet of baby yellow roses, stephanotis, white carnations, baby's breath, a sprig of white heather for good luck. The bride also wore a single pearl teardrop necklace, gift from the groom. The bride was attended by Mrs. Alice Smith, matron of honour, and bridesmaids Mrs. Gail Lyle, Miss Noreen Ellison and Miss Korina Gilbert. The attendants were attired in a floor-length Quiana jersey sea spray green with a chiffon Bertha collar gowns. Each carried colonial bouquets of baby's breath, white marguerites and yellow carnations; and in their hair, they wore a cluster of marguerites, yellow carnations and baby's breath. Wee flower girl, cousin of the bride, Theresa Hendriksen, was adorable in a floor-length gown of flocked floral silk over mint green light satin, and white gloves. She carried a basket of baby's breath, marguerites, and yellow carnations. Mother of the bride wore a floor-length gown of coral chiffon over taffeta with white rosebud corsage encircled with baby's breath. Mother of the groom chose a gown of pleated yellow jersey with baby yellow rosebuds encircled with baby's breath. The groom was attired in a dark brown tuxedo, white ruffled shirt with brown trim, and in his lapel, a yellow rosebud centred in a white carnation. Best man Barry Briddon, ushers Peter Volk, Dale Gorcak, Scott Gilbert, nephew of the bride, ringbearer Bradley Erickson, were dressed the same in dark brown tuxedos with beige ruffled shirts with brown trim and yellow carnation in their lapels. As they were leaving the church, niece Jackie Henriksen presented the happy couple with a silver horseshoe for good luck.

Following the ceremony, a reception and dance was held at the Union Centre Hall, where guests enjoyed dinner. Mr. John Bunn, master of ceremonies, gave a toast to the bride, parents and grandparents of the bride and groom, then asked Mr. Herman Volk to give the blessings. Mr. William Thompson gave a toast to the groom. Barry Bridden gave toasts to the bridesmaids and read telegrams. Before cutting the cake Theresa and Bradley brought candles to the grandmothers Mrs. O. J. Henriksen, grandmother of the bride, and Mrs. C. R. Winskill, grandmother of the groom, to light, and were placed by the wedding cake, which was beautifully decorated with waterfalls and in colours to match the decor. After cutting the cake, the bride and groom danced their first waltz to "You Light Up My Life," sung by Victor Zupane — his band played for the dance. For her going away outfit, Mrs. Gilbert chose a beige dress pant set with beige and brown accessories and a dainty corsage of yellow rosebuds and baby's reath.

Following the reception, the young couple left for their new home at Mackenzie, B.C. Out of town guests came from Grand Forks, B.C., Kitimat, B.C., Edmonton, Alta., Calgary, Alta., Tulon, Man., Seattle, Wash., Blain, Wash., Comox, B.C., Vancouver, B.C., Kelowna, B.C., Lone Bute, B.C., Youbou, B.C., Delta and Surrey, B.C.

♥♥♥

McKinnon — Rice

Reverend John A. Watson officiated at the double-ring ceremony in First Baptist Church on July 29, 1978, at 3 p.m., when Janet Evaline, daughter of Mrs. H. Rice of Gravenhurst, Ontario, and the late Mr. Enoch G. Rice, exchanged vows with Howard Gregg McKinnon, son of Mr. and Mrs. Don McKinnon of Victoria.

Given in marriage by her eldest brother Mr. George Rice of Gravenhurst, Ontario, the bride had chosen a white floor-length Edwardian peasant-style gown of cotton eyelet; with high collar and open neckline laced to the waist with a silk lace. The skirt was full to the floor enhanced by a flounce, trimmed with eyelet lace and a bow at the waist. The sleeves were full with long fitted cuffs. The bride's hair was adorned with several sprigs of baby's breath. She carried a bouquet of yellow roses and baby's breath with white satin streamers. Maid of Honour Miss Helen Jones, friend of the bride, wore a floor length pale yellow gown of cotton eyelet with shoulder cap sleeves. She carried a bouquet of two-tone yellow freesia, pale yellow carnations and baby's breath. Her hair was adorned with sprigs of baby's breath and a freesia. Ken MacDonald attended as best man and ushers were Ian McKinnon and Rod McKinnon, brothers of the groom. The mother of the bride chose a floor length gown of jersey in a green floral print with matching shawl, enhanced by a corsage of a single white orchid. The groom's mother chose a floor-length gown, peach in colour, accented by a sheer floral cape and corsage of a single white orchid.

The reception was held at Brentwood Inn Restaurant. Mr. Ken Rice proposed the toast to the bride. A number of friends and relatives attended from Ontario and B.C., to share the happy occasion with the bride and groom. For going away, the bride wore a navy blue sleeveless cowl neck jersey dress with a corsage of a single gardenia.

After a honeymoon in Oregon, the happy couple are residing in Victoria.

♥♥♥

Kennish — O'Connor

The garden of the Olde England Inn in Victoria was the beautiful setting for the wedding of Helen Claire O'Connor, younger daughter of Mr. and Mrs. Charles J. O'Connor, and Michael Kristian Kennish, eldest son of Mr. and Mrs. Jack Kennish, all of Victoria. The service was held at 1:30 p.m. on Tuesday, July 4, 1978, and was conducted by Rev. Phillip Ross. The bride had especially chosen the date July 4th, as it is also the 27th wedding anniversary of the bride's parents and the 56th wedding anniversary of the bride's grandparents.

The bride, given in marriage by her father, wore an Elizabethan-styled gown of white eyelet cotton and lace, and a white picture hat with waistlength veil. She carried a bouquet of sweetheart roses, white daisies and baby's breath. The maid of honour, Miss Charlotte O'Connor, sister of the bride, and the bridesmaid Miss Laura Barry, cousin of the bride, wore matching gowns of pale peach, and both carried baskets of daisies and baby's breath. The best man was Mr. Michael McGregor, and the groomsman was Mr. Brian Kennish, brother of the groom. The mother of the bride wore a turquoise blue gown with a corsage of white daisies, and the mother of the groom wore a pale pink gown, also with a daisy corsage. The bride's sister-in-law, Mrs. Pat O'Connor, played the processional on the piano, and, during the signing of the Register, accompanied the bride's aunt, Mrs. Joan Pecover of Edmonton, in a performance of a Sonata by Handel, arranged for flute and piano.

A garden reception followed the service. The bride's grandfather, Mr. Wm. Markle Pecover proposed a moving toast to the bride and groom. Master of Ceremonies was the bride's brother, Mr. Neil O'Connor. Out of town guests came from Edmonton, Alberta Beach, Calgary, Didsbury and Banff, Alberta, Vancouver and Duncan, B.C., and Ferndale, Washington.

After a honeymoon in Banff and Calgary, Claire and Mike are now residing in Victoria.

♥♥♥

Ullock — Gattinger

Metropolitan United Church was the setting for a lovely summer wedding on July 22nd, 1978, when Judith Aileen Gattinger, daughter of Mr. and Mrs. W. Gattinger, exchanged vows with James Edmund Charles Ullock, son of Mr. and Mrs. K. Ullock.

Given in marriage by her father and mother, the bride was radiant in her empire line gown of polyester organza. It featured portrait neckline and bell sleeves. Guipure lace graced the bodice, skirt, flounced hemline. Fresh roses held her full cathedral veil richly trimmed in Austria Gallou lace. Baby red roses, white carnations, baby's breath and white heather with blue satin streamers, completed the bridal bouquet. Maid of honour, Valerie Hepperle, cousin of the bride, and bridesmaids Sharon Nason and Laurie Barber, were very attractive in their floor-length gowns of blue satin jersey with matching capes of blue floral sheer. They carried bouquets of yellow carnations, blue mums and baby's breath. The flowergirls, Andrea and Christine Gattinger, nieces of the bride, were adorable in their floor-length gowns of pale yellow cotton with printed eyelet pinafores. They carried matching baskets of blue carnations, yellow mums and baby's breath. Best man was Steve van Houcke. Wayne Ullock, brother of the groom, and Wayne Nason, ushered the guests.

The reception was held at the Juan de Fuca Hall Banquet Room. Mr. William Stinson, uncle of the bride, proposed the toast to the bride. Mr. Rollie Walsh acted as Master of Ceremonies. After the buffet dinner, there was dancing to the band "Blue Jay". Out of town guests were from Ontario, Manitoba, Sask., Alberta and Vancouver. The happy couple are now residing in Victoria.

♥♥♥

Whittaker — Esterbrook

The most joyous of occasions was officiated by Rev. G. A. McMechan when Elizabeth Anne, only daughter of Mr. and Mrs. Paul Esterbrook and Mr. Wayne Gordon Whittaker, the only son of Mr. and Mrs. L. Whittaker, were united in marriage. The lovely double-ring ceremony took place on July 15, 1978 at 7:00 p.m. in Centennial United Church.

Given in marriage by her father and mother, the bride had chosen an exclusive gown fashioned of silk chiffon, with fitted bodice of chantilly lace, rising to a "close" neckline. Deep lace cuffs finished the interesting Queen Anne, double pouff chiffon sleeves; with scattered pearl trim over bodice and cuffs. The lovely, full, double chiffon skirt flared gracefully entraine from her slim waist. A lace edged finger-tip veil of silk illusion over a pretty capulet completed the picture of an enchanting and happy bride. The bride carried a cascading bouquet of red roses, white carnations, baby's breath and ivy highlighted by a shower of five red roses. The bride was attended by Miss Mary Davies, as maid of honour, bridesmaids Miss Diane Walker and Miss Saundra Whittaker (now Atchison) the groom's only sister. The attendants' floor-length blue gowns with lace bodies and deep lace cuffs with single pouff sleeves accentuated the bride's gown. They wore blue picture hats and carried daisy mums entwined with the blue lace from their dresses. The groom wore a white carnation centered with a red rose in the black lapel of his white dinner jacket. The best man, Leonard Esterbrook, the bride's twin brother, Mr. Michael Stuart of Campbell River and Mr. Charles Vanderbyl of Victoria, wore dark blue tuxedoes with blue tipped carnations.

A dinner and dance reception was held at the Esquimalt Recreation Centre. Following the toast to the bride, proposed by Mr. Merv Sneddon, the young couple cut the beautifully decorated cake baked by the groom's grandmother. The bride's navy accessories; a light blue manderine collar with tie bow blouse that matched the groom's light blue shirt, complimented their matching 3-piece steel grey suits. Both wore white butterfly orchids. After a trip to the interior of B.C., Mr. and Mrs. Wayne Whittaker took up residence in Victoria.

♥♥♥

Leighton — Thaagaard

Mr. and Mrs. Egon Thaagaard of Langford, B.C., are pleased to announce the marriage of their daughter Connie Annelise, to John Norman Leighton, son of Captain and Mrs. Charles Leighton of Ottawa, Ontario. The wedding took place on Saturday, July 8, 1978, in the Lutheran Redemmer Church, Langford, B.C., officiated by Paster H. Bickel.

The bride was given away by her father, and attended by a maid of honour, two bridesmaids, a flower girl, and a ring-bearer. Kathy Cornett, the bride's closest friend was maid of honour, while Julie Rainey and Sher Lynch, also friends of the bride, were the two bridesmaids. Jennifer Gunton, daughter of the bride's baton teacher Karen Gunton, was flower girl, while Lonny Cornett, brother of the maid of honour was ring-bearer. While the bride was in white, and the attendants in baby blue and white, both the groom and the best-man, S.Lt. David Munro were dressed in the Royal Navy Mess dress, followed by two ushers, Kurt Thaagaard, brother of the bride, and John Lynch, friend of both the groom and bride, in navy blue tuxedos.

The reception was held at the Westwind Motor Inn, Langford, B.C. where Ed Wohlgemuth, the bride's brother-in-law performed the duties of the Master of Ceremonies. The toast to the bride was given by the bride's uncle, Bent Thaagaard from Bentley, Alta.

A cocktail party was given by the groom's parents at the home of the groom's great aunt, Mrs. Iris Stokes, where family and friends of both sides got together for socializing and introduction, on Friday, July 7, 1978. Open House was held at the home of the bride's parents on Sunday, July 9, 1978, where the new S.Lt. and Mrs. John Leighton said their goodbyes to family and friends, as they started for their new home in Dartmouth, Nova Scotia.

♥♥♥

Metzger — Rumley

Mr. and Mrs. Gilbert Rumley take pleasure in announcing the marriage of their only daughter, Allison Gay, to Steven Spencer, younger son of Mr. and Mrs. Carl Metzger. The wedding ceremony took place in Knox Presbyterian Church on Friday, August 25th, 1978, at 7 p.m. with Rev. David Smith officiating.

A reception followed at the home of the bride's parents with Mr. Cedric Jones giving the toast to the bride. Allison and Steve are now residing in Edmonton, Alberta.

♥♥♥

Scoones — Ovens

Oak Bay United Church was the scene of a double-ring ceremony at 2:00 p.m. on August 26, 1978. Gale Patricia Ovens, daughter of Mrs. Anne Davison of Vancouver, became the bride of Daniel Edward Scoones, son of Mr. and Mrs. John Scoones of Victoria. Rev. Arthur Alfred solemnized the marriage vows, and the organ was played by Bob Kroeger.

The bride, given in marriage by Mr. Merlin Gutensohn, was attended by Mrs. Patricia Gibbs as matron of Honour and Misses Jane and Kate Scoones as bridesmaids. Mr. Richard Gibbs attended as best man. The ushers were Messrs. Jim Auchterlonie and Paul Bankes.

Following a reception at the groom's parent's home, Mr. and Mrs. Scoones left for a quiet honeymoon up-Island.

♥♥♥

Nelson — Reid

Mr. George H. Nelson and Mrs. W. D. (Milva) Reid are pleased to announce their marriage. The ceremony took place at the home of the bride in Victoria, August 26, 1978. Mr. and Mrs. Nelson will be living in Victoria.

♥♥♥

Anniversaries

Wellburn 50th

Mr. and Mrs. Thomas Wellburn, 1106 Loenholm, celebrated their Golden Wedding Anniversary on August 31, 1978. A dinner party was held in their honour by their family Mr. and Mrs. Jack Wellburn, Mrs. Margaret Billings and Mrs. June Fletcher at the Olde England Inn. The dinner was followed by a reception at the home of Mrs. Margaret Billings and was attended by Mr. and Mrs. Wellburn's many relatives.

♥♥♥

Wilkinson 50th

Mr. and Mrs. H. V. Wilkinson express their sincere thanks to their many friends and relatives, for the beautiful cards received on the occasion of their Golden Wedding Anniversary.

♥♥♥

Rates for publication of Wedding, Engagements and Anniversary notices with or without pictures, available on request from the Advertising Department (Special forms to assist you in writing copy also available). Copy for weekend editions should be in the Victoria Press office no later than 5 p.m. the Wednesday prior to publication date.

BUSINESS OFFICE OPEN
8 a.m. to 5:30 p.m., Monday to Friday
(Closed Saturday and Sunday)

386-2121
Monday through Friday 8 a.m. to 6 p.m.
Saturday 8 a.m. to 5:30 p.m.

CLASSIFIED ADVERTISING

Vancouver Island's Largest Shopping Centre in Print

386-2121
Monday through Friday 8 a.m. to 6 p.m.
Saturday 8 a.m. to 5:30 p.m.

1 BIRTHS

ARNOLD — Ron and Eileen (nee Keil) are happy to announce the birth of their first child, a girl, Sara Joy, 6 lbs., 6 oz., born Aug. 23, 1978 at Memorial Hospital, Mission. Proud grandparents are Mr. and Mrs. David Keil of Mission and Mrs. Alice Arnold and Mr. George Arnold of Victoria. Great-grandparents are Mr. and Mrs. R. Parkingson, Mr. J. R. M. Keil, Mr. and Mrs. A. G Sorensen, Mrs. K. Arnold and Mr. J. Renshaw.

ARNSDORF—MARYLOU AND Dennis are delighted to announce the arrival of Matthew Craig, 8 lbs. 15 ozs., on August 30, 1978. Sincere thanks to Drs. Curran and Colwill and the wonderful Maternity staff at Royal Jubilee Hospital.

BOERMANN — Twilah and her parents announce the birth of her brother, Harley Rae, born August 23, 1978. Special thanks to Dr. Bassett and other Doctors and staff of Victoria General.

COULL — Born to Ron and Alyson (nee Fisher), a girl Heather Elizabeth, 8 lbs 6 oz. on August 29th 1978. A sister for Jeffrey. Many thanks to Dr. R. Skaret and Maternity staff at Royal Jubilee

HAMMOND—KEELEY C. CARSwell (K.C.) happy to announce to Gordon and Linda (My proud parens.) that I am here. And Dad, I'm a girl! I arrived August 27, 1978 at the Royal Jubilee Hospital with the grateful assistancce of Drs. Prevost, Green, Popkin, Hunter, M. Morrison and Nurse Joan Bennett. I am looking forward to meeting my playmates Pepe, Tobie and Bird II.

CRUMP — Born to Bernie and Marie (Holroyd) a fine son, Ryan Bernard, 7 lbs. 12 oz. at Richmond Hospital, on August 29, 1978.

HYSTAD — Born to Bud and Jan (nee Sozio) on August 29, 1978 at Royal Jubilee Hospital. A girl, Ja'net Danielle, 9 lbs. 6 ozs. A sister for Crysta. Many thanks to Doctors Nelson and Prevost and Maternity Staff.

JACQUOT — Born to Bernie and Elly (nee Tepper) on August 16th, 1978, at Royal Jubilee Hospital, a boy, Dale Bernard, 9 lbs. 10 ozs. Many thanks to Dr. Nyhoff, Dr. Vaughan, Dr. Colewell and the maternity staff.

NICHOLSON — Bruce and Anne proudly announce the arrival of a brother for Tara, Brent Allan, 7 lbs. 6 ozs., on August 25, 1978, Prince George, B.C.

PODGORENKO — Born to Robin Podgorenko and Tim Boudreau on August 14th 1978 a girl Tanya Lynn. She weighs 5 lbs 10 ozs. The first grandchild of Mr. and Mrs. Sam Podgorenko and Mrs. M. Boudreau. Many thanks to Dr. Mccordic and the staff of V.G.H.

RAMSAY — Born to Ken and Alice (nee Mitchell) on August 23, 1978, a baby girl, Sarah Amber, 8 lbs. 13½ ozs. First grandchild for Mr. and Mrs. R. C. Ramsay and second grandchild for Mrs. Bobbie Mitchell. Many thanks to Drs. Kardera, Prevost, Dunlop, and nurses Bev and Ann; and the wonderful maternity and nursery staff of Royal Jubilee Hospital

REIMER — Tim and Mary (nee Conners) are proud to announce the fast arrival of their first son, Shaun Norman, weighing 8 lbs. A baby brother for Kelly. Our special thanks to Dr. D. J. Gardner, Dr. Hunt and Royal Jubilee Maternity staff.

SOMERS — Born to Rob and Marg on August 26, 1978. A son, Adam James, 10 lbs. 7 oz. A brother for Andrea. Special thanks to daddy, Dr. A. Garnett and the wonderful staff at Saanich Peninsula Hospital

DEATH and FUNERAL ANNOUNCEMENTS DIRECTLY FOLLOWING CLASSIFIED

14 ANNOUNCEMENTS

SIDNEY LIONS CLUB
400 LOTTERY
AUGUST WINNERS

3 Aug. Ticket No. 71
Mr. Watkin Mossman $100
10 Aug. Ticket No. 18
Mr. Peter Foxcraft $100
17 Aug Ticket No. 35
Mrs. D.E. Chapman and group $100
24 Aug. Ticket No.250
Mr. John Hope and John Wells $100
31 Aug Ticket No. 317
Mr. Biggs, Mr. Kendrick,
Mr. Price, and Mr. Taylor $1000

DR. MAGOO'S DETECTIVE AGENCY ANNOUNCES ELECTRICITY ALCHEMICAL SUBVERSION ADDRESSING FEDERATIONS OF COUNCILS.

5 B.C. FIELD BATTERY CADET Corps has vacances for boys and girls 13 to 16. Room 208 Bay St. Armoury Wednesday evenings 7 p.m.

PARADE DRUM CORPS STUdents 9-14. Lessons start September 16. Cedar Hill Centre. Phone instructor: 479-1077.

15 COMING EVENTS and MEETINGS

Commencing
SUNDAY 10 SEPT.
ESQUIMALT
LEGION
BINGO
622 Admirals Rd.
Early Bird 1 p.m.
5 Cards — $1
Regular Games 1:30
6 Cards — $2
Extra Games
5 Cards — $1
No Games Less than $25
FREE BUS TO TOWN

BINGO
JUAN
DE FUCA
SENIOR CITIZENS CLUB
Every Wed. Night
Early Bird 7:00 P.M.
EVERYONE WELCOME

SINGLES HAPPENING VICtoria's Saturday, September 2nd, dance to Candu, 9 pm. - 1 p.m. Open 8:30 p.m. Leonardo Da Vinci Centre, 195 Bay St. Admission tickets not on sale at the dance, but are $4 each person at the Hillside Mall, box Office, 9-5 p.m. or phone 384-5789 or 598-3629. Singles, divorced, widows, etc, Ages 25 - 95 welcome for a great time!

OAK BAY LIONS BINGO
20 Reg. Games — 7 p.m.
6 Cards $2
Extra Games 5 cards for $1
O.A.P.

FREE
Come and listen to Lorne Reznowski, the New Leader of the Social Credit Party of Canada, on Wednesday Sept. 6, 1978, at 7:30 in the Queen Victoria Inn, 655 Douglas St.

MYSTERY TOURS
Leaves V.I. Coach Lines depot every Sunday at 1:30 p.m. Return 5 p.m. $6.00 includes tea. 385-4411.

15 COMING EVENTS and MEETINGS

ARMY, NAVY
AND
AIR FORCE
BINGO
Sun., Sept. 3
VICTORIA
CURLING
CLUB
Early Bird 6:30 p.m.
5 — $1.00
Regular
6 — $2.00
Extra Games
5 — $1.00

LABOUR DAY
PICNIC
MONDAY
SEPT. 4
NOON
to
FIVE
beer, sandwiches, special events.
MACDONALD
PARK
In James Bay

BINGO
RE-OPENS WITH A
BANG

WHERE: Jauan de Fuca Senior
ADDRESS: 1767 Island Highway
Citizen's Centre
WHEN: Wed., Sept. 6, 1978

COZY-COMFORTABLE
AIR CONDITIONED
UNLIMITED PARKING

EARLY BIRDS — 7:00 p.m.
REGULAR GAMES — 7:30 p.m.
BRING A FRIEND
MEET A FRIEND
EVERYBODY WELCOME

NON-STATUS
INDIANS
BINGO
Every Monday
ESQUIMALT LEGION
ADMIRALS-ROAD
Early Bird 6:45 p.m.
20 Main Games
5 Extra Games
Free Bus Into Town
After Extra Game
Also Free Bus leaving Langford across from Westwinds, at 6:15 p.m. returning after extra games.
EVERYONE WELCOME!

The Royal Scottish
Country Dance
Society
New Beginners Classes
Open House Mon. Sept. 11
Sir James Douglas School
Fairfield and Moss Streets
FOR FURTHHER INFORMATION
phone:
Isabel Buxcey 477-8612
Bobbie Huebner 384-1015

Victoria Native
Friendship Centre
BINGO
ESQUIMALT LEGION
22 ADMIRALS RD.
SUNDAY
EARLY BIRDS 1 p.m.
REGULAR GAMES 1:30
FIVE EXTRA GAMES
Proceeds in aid of our many people-oriented programs.

ATHLETIC
BINGO
WEDNESDAY
Vic. Curling Club
1952 QUADRA

A NEW CHAPTER OF SWEET Adelines has been formed in the Langford-Colwood area and will hold its first practice and meeting in the Colwood Community Hall on Tuesday, September 5th at 8 p.m. All interested ladies eighteen and over are invited to attend. It is not necessary to have any musical training or to have to be able to read music, the only requirements are a desire to sing and the ability to carry a tune. For further information call Ina Paul at 478-2477 or Carolyn Bertrand at 478-4945.

ST. JOHN AMBULANCE
STANDARD
FIRST AID
Classes commence at 7:30 p.m. on
MONDAY, SEPTEMBER 11
TUESDAY, SEPTEMBER 19
WEDNESDAY, SEPTEMBER 28
11 SESSIONS — $20
Register from 9 a.m.-5 p.m. Monday through Friday at St. John Hoiuse, 941 Pandora Ave. or phone 388-5505 for further information.

OAK BAY MINOR
SPORTS BINGO
NO BINGO
SEPTEMBER 4TH.
NEXT BINGO
SEPTEMBER 11TH

OPEN SEPTEMBER 5TH, THE Clothes Hanger Plus, good secondhand clothes and household items at prices everyone can afford at 829 Admirals Road. Hours Monday to Saturday 9:30-5:30.

TYEE KENNEL CLUB SANCtion Match, Sunday, Sept. 17, Mill Bay Recreation Centre, Mill Bay. See pet column for further information.

16 CATERING, BANQUETS and RECEPTION ROOMS

GEORGE'S BAVARIAN
BANQUET FACILITIES
1021 Pandora 383-7121
INTERNATIONAL CUISINE
3 DINING ROOMS AVAILABLE
SMALL OR LARGE PARTIES
UP TO 150 SEATING CAPACITY
ENTERTAINMENT
AVAILABLE ON REQUEST

LABOUR DAY
BUFFET
$3.95 a person at the Hotel Douglas Maple Room. From 12-5 p.m.
HANDMADE CATERING

BLACK PRINCE CATERING (1974) Ltd., 655 Douglas St. 388-4488. For all your catering needs in our roof top Queens Reception Room or on your premises.

20 LOST and FOUND

FOUND YOUNG FRIENDLY grey and white cat at corner Quadra and Hillside, 11:30 a.m. Thursday. S.P.C.A registration 5244 or call Kerfott at 477-1841 or 652-2594.

LOST GOLD BRACELET BEtween Fairfield Village and James Bay, along waterfront. Sentimental value Reward. 384-7756.

LOST: MAN'S WRIST WATCH at Cedar Hill Municipal Golf Course, August 19th, reward offered. 598-7060.

LOST: TORTOISE SHELL AND white, female cat, white collar, anwers to Marble, Gordon Head area, reward, 477-5353.

LOST: ½ PERSIAN CAT WITH tabby and white markings, Welsh Road area. If found or seen please phone 652-4738.

LOST ONE PAGER IN VICINTIY of Strathcona Hotel, finder please return to 960 Foul Bay Road, reward offered.

REWARD OFFERED: LOST gold Bulova Acutron watch, August 30, around 12:30 in town, 595-5427.

LOST: AUG. 21ST. OGDEN Point area, our small adult female cat "Spooky", all black with a few white hairs, yellow eyes. 383-4550.

FOUND: ADULT MALE BLACK and white part Persian cat, with flea collar, 1100 block Palmer Road. 388-6840 after 5:30 weekdays.

FOUND MT. NEWTON AREA, sand and white male Basenji Terrier, Please call 652-5642.

LOST: ONTARIO-MONTREAL ST. area, since August 18, neutered black male cat. 383-1009.

LOST: GREY MALE KITTEN with white paws around Oak Bay and Chamberlain. 595-3047.

FOUND ONE CALICO FEMALE kitten, 4-5 months old. Begbie-Shelbourne area. 595-2303.

LOST: LETHBRIDGE-GALT HOSpital Nursing Pin. Reward. 386-6842.

LOST: AUGUST 27TH, WALLET, Swartz Bay Terminal. 477-1972.

21 HELP WANTED GENERAL

ADVERTISEMENTS IN THIS CLASSIFICATION MUST COMPLY WITH THE BRITISH COLUMBIA HUMAN RIGHTS ACT

OAK BAY PARKS
AND RECREATION
CENTRE HOST

The Oak Bay Recreation Centre requires a mature and responsible individual to work in the capacity of Centrre Host. This person must be friendly, outgoing and able to establish and maintain a warm and congenial atmosphere in the Centre. Individual initiative and independent judgement are required due to the nature and variety of tasks this person takes on.
As well as welcoming program participants and keeping the physical environment clean and tidy by carrying out light maintenance tasks this person must also ensure that Recreation Centre guests maintain the guidelines that have been set down for the citizens benefit.
A flexible schedule, involving evening and weekend work with approximately 30 hours per week should be expected for this part-time positon. Wages will be $4.35-$4.50-hour.
Please submit application and-or resume by September 8th, 1978 to:
Mr. Wm. M. Johnson
Program Director
Oak Bay Parks and Recreation
1975 Bee St.
Victoria, B.C.
V8R 5E6
6069 R.F.

MICROFILM CLERKS
(TEMPORARY POSITION)

are required by the British Columbia Assessment Authority. The successful applicants will be appointed for a temporary period. The work involves the operation and the maintenance of basic microfilm equipment. Applicants should possess a High School Diploma including or supplemented by business or commercial courses, some general office experience and a minimum of 6 months microfilm experience. A reasonable typing speed is required.

Monthly salary: $945.06
Competition No.: 78-90
Closing Date: September 12, 1978

Application forms may be obtained from the various assessment offices located throughout the province. Please direct completed application forms to:
Director of Personnel
B.C. Assessment Authority
1537 Hillside Avenue
Victoria, B.C.
V8T 4Y2

Avon Asks . . .
WANT TO EARN EXTRA MONEY AFTER SCHOOL? If you're 18 or over, sell part-time as an Avon Representative. Fun products for teens too! No selling experience necessary. Call 384-7345.

TIRED OF ROUTINE?
Exciting positions available for outgoing people. Your own ability determines full or part time, car essential, must be over 18 and presentable. Apply to S.K.S. Distributors, 3447 Saanich Rd. between 9-9.

WANTED EXPERIENCED
MATURE RESIDENCE MANAGER
For new 48 suite apartment complex, Cloverdale — Quadra area, excellent salary, please send resume to Victoria Press Box 28.

EXPERIENCED PART TIME CAshier-host-hostess. Also experienced waitress-waiters. Please apply daytimes, to Mrs. Brown, at the Cuckoo Clock, Town and Country Shopping Centre, or evenings, to Manager, after 8 p.m.

REQUIRE RESPONSIBLE EXPErinced capable young person for daily after school and some evening care of 6 year old boy, my apartment, references required. 598-2786.

COWICHAN SECURITY AND Investigations Ltd., requires an experienced burglar alarm installer and a salesperson with a security background for the Duncan area. For appointment, phone 748-2323.

EXPERIENCED DISHWASHERS, afternoons and midnight shift. Apply in person Scott's Restaurant, 650 Yates, after 12 noon. 382-1289.

URGENT NEED OLDER LADY to babysit 2 children, Monday to Friday, permanent. Apply 543 Joffre, after 5. Beside Esquimalt Ice Rink.

OPERATOR NEEDED FOR power vac furnace cleaning truck in Greater Victoria. No experience necessary, year round work, good pay, call Mr. Smith 642-3466.

MCDONALDS RESTAURANT, various shifts available, 4-7½ hours, daytime and evening. Apply in person Saturday from 2-5 p.m. 1567 Cedar Hill X Rd.

WANTED SHORT ORDER COOK for a Golf Club. Living quarters available. Suitable for husband and wife. Victoria Press Box 31.

TEACHER DISCO. BALLET. Part-time. Dancenergy, 1322A Government, 384-3841.

FULL TIME NIGHT AUDITOR required at major Victoria hotel. Previous experience necessary. Call for appointment. 386-6141.

VARIOUS POSITIONS FROM $3.50 per hour, 12 full time, 6 part time, lively, well dressed people, call 385-4462.

WANTED DRIVER OR DRIVER owners, with or without car, Empress Taxi. 382-3314.

21 HELP WANTED GENERAL

UNIVERSITY OF VICTORIA
requires
PART-TIME TEACHING
ASSISTANT
SCHOOL OF SOCIAL WORK

JOB DESCRIPTION: One-third time, September 10 to April 10, 1979, to serve as a leader and resource person to weekly seminar groups in the Law and Social Service course, helping students work together to accomplish the course objectives and meet their learing needs. This includes providing information on course content and co-ordinating field trips and guest speakers.
QUALIFICATIONS: The successful candidate will be a member in good standing of the legal or social work profession with extensive knowledge and experience of inter-disciplinary practice in family law and the family courts, preferably in non-urban communities. Teaching experience is an asset.
STIPEND of $3,500 (includes benefits) Apply before 5:00 p.m. September 6, 1978 to School of Social Work, University of Victoria, Box 1700 Victoria, B.C. V8W 2Y2.

ASSISTANT TO PRESIDENT
Expanding western Canadian company requires a creative energetic personality to accept responsibility for production planning, sales promotion and other associated projects. Preference given to applicants, experienced in working with fabrics, fashion and advertising layout. Flexible hours can be arranged, some travel required. Reply to Euro-down uilts Ltd. 384-0548.

CAREER OPPORTUNITY
Major cross Canada retailer requires Management Trainees with a minimum grade 12 education. All applicants must be capable of heavy stock work. We offer well-planned retail training, full company benefits and the opportunity to transfer to various parts of Canada while you advance. Apply to Victoria Press, Box 21.

PART TIME PIANO TEACHER
REQUIRED TWO DAYS A WEEK
APPLY:
HEADMISTRESS
Queen Margaret's School
660 Brownsey Ave.
Duncan, B.C.
V9L1C2
TEL 746-4185

CHANDELLE FASHIONS
Will train you to conduct informal fashion shows in the home. Showing designs by Terri, one of Canada's leading designers of exciting casuals and evening co-ordinates. Samples are supplied, use of car necessary, it's easy, it's fun and profitable. No investments. For more details, call 479-6894.

MATURE BABYSITTER REquired for girl 2 years 3 months. From September 5th. My home. Some light household duties, another child welcome. Approximately 4 hours per day, 4 days per week. 478-8007.

GIRL FRIDAY
To assist in regular office duties in Construction related business. This is a full time position with a starting salary of $700 per month. Please reply stating particulars to Victoria Press, Box 1.

I AM LOOKING FOR A PERSONable, energetic individual with transportation to housekeep and care for my 4 school-age childrenn. 2:30 to 5:30 p.m. daily, Mon. to Friday starting September 5th in my home. Martindale area. Central Saanich. Pleas call 652-2709.

REQUIRED IMMEDIATELY FOR prestige apartment building mature sober married caretaker couple, no children, no pets. Live in, 5 day week. Experience an asset but ability to relate to people more important. Written references required on interview. Salary negotiable. Victoria Press Box 18.

WANTED — PART TIME Nanny-light housekeeper for reliable family with 3 small children. Central Saanich, country setting. 652-3274 between 5 and 8 p.m.

EXPERIENCED, MATURE, night auditor required for major downtown hotel, wages commensurate with experience, apply in person to 345 Quebec St. Sept. 4-5, between 10 a.m.-2 p.m.

DISHWASHER-GENERAL HELP wanted for cafeteria, hours 8-12:30, Monday-Friday. Applications in writing only, YM-YWCA Cafeteria, 880 Courtney St., V8W 1C4.

SCOUT MASTER NEEDED FOR Scout troup. If you have some spare time to share, we would like to hear from you. Central Saanich area. Please call 652-3230.

IMMEDIATE OPPORTUNITY for ambitious hardworking people, full or part time, training supplied. Car needed. From $3.50 an hour. 385-4461.

BABYSITTER URGENTLY wanted in my home for two boys ages 6 and 7. Hours, 7 a.m.-9 a.m. and 3 p.m.-5 p.m. $9 a day. Call 383-9346.

MOTEL DESK CLERK
Includes live in suite, prefer older couple with experience. Apply Oxford Castle Inn, 133 Gorge Road East.

WANTED: WAITER-WAITRESS. Must have formal dining room experience. Please reply 642 Johnson.

APPRENTICED HAIR DRESSER and hair designer required by Friends and Company Hair Stylists Ld., 388-6618.

WANTED QUALIFIED BARBER stylist to train hairdresser. Apply at 2745 Douglas St. or phone 384-5421.

PART-TIME SHOE SALES clerk, experience preferred, opening immediately. For appointment call 383-7012.

RELIABLE SITTER WANTED for days and evenings for 18 month and 2 month old girls on casual basis. My home only, 386-1750.

BABYSITTER FOR 7 YEAR OLD girl after school till 5:30, Fairfield, Sir James Douglas School area. 382-4152.

PART-TIME GRANDMOTHER required to babysit two well behaved pre-schoolers one day per week, my home. 595-6834.

EXPERIENCED PERSON NEEDed to work in wet suit shop at Ocean Air Systems, call 384-3090, 9-5.

BEAVER LEADER AND ASSIStant needed for Beaver Colony in Central Saanich area. Please call 652-3230.

MATURE PERSON NEEDED TO care for m ytwo children evenings my home. Own transportation not essential. Oaklands area. 598-5269.

REQUIRE AFTER SCHOOL BAbysitting for girl in grade 2. At Campus View School. 477-1540, after 5 p.m.

BATON TEACHER NEEDED from September to June. Call 474-1356.

MATURE RELIABLE BABYSITter wanted for weekdays, my home. North Ridge area. 479-4933.

OCCASIONAL BABYSITTER wanted for evenings. Fairfield area. 382-2504.

WANTED: AFTER SCHOOL care for 2 boys, 7 and 9, attending Gordon Head School. 721-3947.

RESPONSIBLE PERSON, ROOM and board in exchange for light housekeeping. 652-3803 after 5.

MATURE EXPERIENCED waiter-waitress. Apply in person only between 12 noon-8 p.m. 650 Yates.

WANTED: GRAD NURSE FOR 3-11, 4 afternoons a week. Phone for appointment, 383-7814.

WANTED: PART-TIME BABYSITter, my home, Craigflower and Admirals. 386-8685.

EXPERIENCED SECURE PERson for nights, dishwasher, Oak Bay Beach Hotel, 598-4556.

BABYSITTER NEEDED FOR 1 yr. old boy, 5 days a week. Quadra-Hillside area. 388-6663 days.

PART-TIME BABYSITTER REquired, odd hours. Vegetarian or similar. 479-0323.

MACDONALD'S
Full time help wanted. Please apply in person, 3465 Saanich Rd.

MATURE EXPERIENCED LADY over 21, for rest home 598-3212.

21 HELP WANTED GENERAL

WOMEN
MEN
OR
STUDENTS
Pleasant
Phone Work
No Experiesce Necessary
Full or Part Time
9-2 or 4-9
Hourly Wage Plus!!
Apply:
Shopping Spree
201-727 Johnson St.
between 9-5

SALES
REPRESENTATIVES
REQUIRED IN VICTORIA
For Leading Tobacco Manufacturer
Due to our expanding product line in Market growth a promising career exists for a sales oriented individual who can demonstrate strong merchandising skills to call on retail chain stores.
Salary and benefits reflect the importance of this challenging position, based on the candidate's ambition and ability. Sales in products training will be provided. All replys held in strictest confidence.
Please send resume to:
MacDonald Tobacco
239-7080 River Rd.,
Richmond, B.C.
V8X 1X5
Attention: W. Blondheim

CARETAKER REQUIRED
This 30 suite block needs considerable upgrading. A bonus incentive system will make the effort worthwhile for the right couple. Apply stating previous experience and qualifications to Vicoria Press, Box 874.

APARTMENT MANAGER-JANITOR
45 suites, Esquimalt. This position requires a strong, mature couple who consider themselves professional (live-in) managers. People who do not have experience need not apply. Must be able to handle the challenge of a building that needs firm control. Some maintenance — painting, general cleaning and gardening. We are prepared to pay a high salary plus bonuses to the right people. Concord: 388-5332.

BUILDING MANAGER
Capable also of supervising janitorial staff. Must be fully experienced in all phases of janitorial services and experienced in supervision of commercial building maintenance. The man we seek must be a self starter of neat appearnce, well spoken and capable of further expanding established business. This is an interesting and responsible position. Reply to Victoria Press Box 842.

MANAGER — CARETAKER REquired for 40 suite apartment located in General Hospital area. Duties involve general building and grounds maintenance, collection of rents, renting suites, and good knowledge of bookkeeping. Excellent two bedroom suite available. Ideal for retired person. For personal interview telephone 382-4433 between 10 a.m.-12 noon, Monday through Friday.

HOMEMAKERS WANTED, FAIRfield Homemakers Service needs mature persons with good housekeeping skills and willing to care for elderly and convalescent people. Full or part time. $4 per hour starting. Training available. Interested persons can apply at 1277 Fairfield Rd. September 6th and 7th mornings or phone 386-3740 after 5 p.m. any day. We care for our community.

ASSISTANT MANAGER
GOLD'S FABRICS
Full time position available for person with experience in textiles and drapery at the retail level. Please phone Leslie Elliott at 595-3243 for interview.

LADIES READY-TO-WEAR store has opening for experienced sales clerk. This position provides a 4-day, work week with some Saturdays off. Reply Victoria Press Box 11.

EXPERIENCED CLEANING people required, light cleaners, floormen and window cleaners. Write giving details of specialty with work experience history. Victoria Press Box 858.

APT. MANAGERS WANTED
We now have openings for reliable couples to manage small apartments under 20 units; ideal for a retired couple. 386-3281, 385-5292 weekends.

WANTED: RELIABLE MIDDLE-aged man, for general equipment maintenance and janitorial work. Full-time employment with expanding company. Please write to Victoria Press, Box 890.

PROMOTE YOURSELF. SIX FIGure income possible for singles or couples with desire as independent business operators. Start part-time. For appointment call: 479-0534, 9-11 a.m., 4-7 p.m.

DAYCARE HOME NEEDED IN Vic West area. Out-of-school care for two children, 384-1296 after 8:30 p.m. Subsidized by government daycare.

BABYSITTER REQUIRED IMMEdiately, my home. 2 boys, 3 and 15 months. Weekday afternoons, maximum 25 hours per week. 477-5055.

EXPERIENCED CARETAKER for newer 40 suite apartment blosck. Near downtown. No children or pets. Please forward full resume to Victoria Press Box 876.

RELIABLE BABYSITTER REquired for September 6th. My home, Goldstream area. Daytime position. 474-1534.

FRIENDLY COMPETENT HIGH school girl to be companion to 11-year-old girl, school days, 3:30-5. South Oak Bay. 598-2659.

DINING ROOM HELP FOR night shift only, apply in person after 4:30 at the Peacock Restaurant, Sidney.

MATURE, RESPONSIBLE COUple needed for relief work with teenagers, in receiving home. 388-7961.

BABYSITTER NEEDED, YOUR home, Sidney area. Starting September for 21 month old boy. Please phone 656-6260, after 6 pm.

AFTER SCHOOL DAYCARE needed for two boys, James Bay area. Please call 595-3273, after 5 p.m.

HAIR STYLISTS WANTED, TOP wages, good working conditions, full or part-time. 385-3641, 385-6621. All replies confidential.

WANTED: HOUSEKEEPER FOR two, live-in, 2 days off, 30 or older preferred. Non-smoker, self-contained suite plus wages. Sea front, 658-8028.

WANT SALESMAN FOR DIRECT commercial accounts, experience preferred, commission basis 386-8436.

CREATION HAIR DESIGN REquires professional hair stylist, experienced in precision cuts, 477-4811.

NIGHT CLEAN-UP WORK. Hours midnight to 8 a.m. Apply in person, Manager, McDonalds Restaurant, 3465 Saanich Rd.

WANTED: EXPERIENCED PERson for counter service in delicatessen and coffee shop. Victoria Press, Box 26.

WANTED CHIMNEY BUILT house at North Pender Island, 598-7258.

SEMI RETIRED FINISHING carpenter, electrician, plumber, for job estimate. 598-4060, 598-4052.

LOVING CARE REQUIRED for 1½ year old., James Bay, afternoons, 382-4394.

21 HELP WANTED GENERAL

FIRE FIGHTER
(INSPECTION DIVISION)
for the
CITY OF VICTORIA
FIRE DEPARTMENT

Salary from $1040-$1486 (1977 rates) dependent upon qualifications and experience.

Under supervision of the Chief Fire Prevention Officer, to carry out inspections of commercial, industrial and residential properties to ensure compliance with Municipal, Provincial, and Federal fire regulations and to ensure adequate standards of fire safety are maintained. Considerable public contact is invoved while interpreting fire prevention regulations and presenting educational lectures to various interested groups.

Applicants should have: Grade 12 education or equivalent and be prepared to meet the physical standards necessary for regular fire fighting duties; familiarity with the B.C. Fire Marshal's Act and Regulations and the National Building Code (1977). Preference will be given to applicants with a good general knowledge of the building trades and holding the status of journeyman. Applicants should also have the ability to read working drawings, including mechanical drawings, and drawings showing fire alarm and fire protection systems. Ability to write clear, concise technical reports is essential.

Applications in writing stating age, experience, qualifications, and telephone number, or on forms provided in the Personnel Department, will be received by the Personnel Director, City Hall, not later than 4:30 p.m., Thursday, September 7, 1978.

BUILDING
AND
LICENCE CLERK

Position involved: work directly related to the construction industry, licences, inquiries concerning zoning, sign, building and licence bylaws and dealing courteously with the public.

Applicants must have good communication skills, ability to read plans and specifications and demonstrated knowledge of B.C. building and related codes.

Required qualifications include completion of Senior Secondary School, municipal building and licence experience and preferably a building technology program certificate.

1978 salary range, $1,064 to $1,257 per month.

Written applications must be made to:
Mr. R. S. McEwen
Personal Director
CITY OF PENTICTON
171 Main Street
Penticton, B.C., V2A 5A9

ADMINISTRATIVE
OFFICER

To provide financial and accobunting services to Provincial Post-Secondary Councils: Academic, Management, Occupational Training; Science and Universities.

Duties: Will include responsibility for the necessary provison of financial services for payrolls and the internal financial transactions of each Council. Personnel work related to pertinent legislation, regulations and procedures may also be required.

Qualifications: Several years bookkeeping-accounting experience. Completion of first two years of professional accounting program. Ability to exercise good judgement and maintain good relationships with a variety of individuals and organizaitons.
Minimum salary — $18,000 per annum. Applications by September 18, 1978 to Mr. D. W. Couch, Executive Director, Academic Council, No. 209-26 Bastion Square, Victoria, B.C. V8W 1H9.

UNIVERSITY OF
VICTORIA
Media & Technical
Services requires
TECHNICIAN IV
ELECTRONICS

Duties include repairing and maintaining sophisticated radio and video equipment including television studio equipment; manufacturing new or modifying existing electronic equipment; providing technical assistance in electronics to various departments.

Qualifications include completion of trade qualifications, technical institute or equivalent in experience; five or more years related work experience excluding training time; thorough theoretical and practical knowledge and high degree of proficiency in advanced solid state technology particularly as it applies to video equipment; high level of skill in fine mechanics.

Salary: $1,369 to $1,539 per month
Apply in person to Personnel Sevices, L Building, University of Victoria, no later than September 8, 1978.

RESIDENT
ASSISTANT
MANAGERS

Hardworking, ambitious couple with apartment experience. As assistant managers for large modern apartment building with swimming pool. Duties mainly cleaning and replacing manager's 2 days per week. Please state experience and give references. Victoria Press Box 30, Diamond Developments Ltd.

HEAD NURSE required for 8 bed Cornonary-Intensive Care Unit. Current R.N.A.B.C. Registration or eligibility. Administrative training-experience preferred. Experience in Coronary-Intensive Care Nursing.

Apply:
DIRECTOR of NURSING
Cowichan District Hospital
Gibbins Road
Duncan, B.C.
V9L 1E5.

WANTED: TRULY INTERESTED person, take full charge of delightful small restaurant. Just plain honest, experienced person needed. Must be very versatile, abstainer, and bondable. Good wages and percentage if satisfied. No transients need apply. Excellent references required. Reply Victoria Press, Box 29.

RETIRED OLDER COUPLE wanted for secluded island estate on Gulf Islands. Person experienced with machinery and boat engines preferred. Excellent house and all amenities provided. Renumeration according to qualifications. For further information call between 2-4 p.m. 383-1918.

EXPERIENCED MODELS FOR Fine Arts Program. Will consider male and female applicants of all ages and physical statures. Please apply in writing to Camosun College, Fine Arts Program, 1950 Lansdowne Road, Victoria, B.C., V8P 5J2, and send photos and details of previous experience.

WANTED: ENERGETIC INDIvidual to train as receptionist for Orthodontist office, the following qualifications, good typing, pleasant confident attitude, neat appearance, non-smoker, willingness to work hard while training. Please apply in own handwriting to Victoria Press Box 32.

WANTED MATURE INDIVIDUAL to work 3 afternoons per week, dual responsibilities involving child care and educational aide inquiries. Combination store-home environment, your child welcome, phone 385-5977 between 5:30-7:30 p.m.

REQUIRE PERSON TO ANSWER phone. Live-in or days only. Salary negotiable. 656-4956.

WANTED: AFTER SCHOOL DAYcare, 2 children, Margaret Jenkins area. 592-9287.

BABYSITTER NEEDED, SHIFT work in my home, 383-2679.

21 HELP WANTED GENERAL

MATURE LIVE-IN HOUSEKEEPer companion for ladq in city. Waterfront bungalow. 598-7160.

22 OFFICE HELP

ADVERTISEMENTS IN THIS CLASSIFICATION MUST COMPLY WITH THE BRITISH COLUMBIA HUMAN RIGHTS ACT

Position open for a Clerk III
VICTORIA CANCER CLINIC
ROYAL JUBILEE HOSPITAL

Acts as Secretary to the Director and additionally provides secretarial assistance to Medical and Physics staff as required. Incumbent must be experienced in all phases of secretarial duties including minute taking and report typing.
Grade 12 or equivalent.
Minimum typing speed of 65 w.p.m.; shorthand 120 w.p.m.
Knowledge of medical and scientific terminology; dicatphone ability.

Salary $936.00-1056.50.

Applications-resumes received to September 11, 1978:

Director of Personnel,
Royal Jubilee Hospital,
1900 Fort Street,
Victoria, B.C.
V8R 1J8

WELL-ESTABLISHED VICTORIA contractor requires a full-time bookkeeper - accountant to take full responsibility for all bookkeeping and accounting routines including monthly financial statements and management reports. A thorough knowledge of double-entry bookkeeping is required and preference will be given to those applicants having prior experience in the construction industry. This is a full-charge position in pleasing downtown offices for appreciative employers. Salary is attractive and will be fully commensurate with experience and demonstrated abilities. Please reply in own handwriting stating experience and qualifications to Victoria Press Box 4.

WHITEHORSE
Acct.-bookkeeper for small department store. Accounts payable, cash balancing, bank rec. Should be capable to trial balance at least. Good pay and working conditions. Phone Mr. Horwood at 383-4778 or after Sept. 4th at Mayfair Hotel in Vancouver, or write to Box 4040, Whitehorse, Y.T.

RECEPTIONIST-TYPIST REquired for Alcohol Counselling clinic located in downtown core. Applicant must have accurate typing 55-60 wpm, knowledge of dictaphone and small switchboard operation, salary commensurate with experience, excellent benefits offered Applications in writing to Executive Director, Drug and Alcohol Rehabilitation Society, No. 202-733. Johnson St., V8W 1M8, deadline Sept. 8th.

EXPERIENCED RECEPTIONIST Required for busy Orthodontists office. The following qualifications are essential: good typing, pleasant and confident attitude, neat appearance; non smoker. Monthly salary based on past working experience and overall ability. Please apply in own handwriting stating work experience and personal requirements to Victoria Press Box 12.

SECRETARY FOR LAWYER'S office, would prefer legal experience, but willing to train the right person. Good typing and shorthand skills required. Must have some office background. $850-$1000 depending on experience. 386-9021.

CONVEYANCING SECRETARY required. A miinimum of 4 years experience in a legal office essential. Must have good typing and dictaphone skills. Hours 9-5. Salary $1000-$1200, depending on experience. 386-6754.

LEGAL
Secretary with 3-4 years experience in corporate conveyancing and commercial legal required for this medium sized company. Shorthand desirable. Salary $1000 plus. 385-7012.

SECRETARY REQUIRED FOR estates and wills. Must have some experience in a lawyer's office. Fast accurate typing an absolute must, and ability to work on own initiative. $1100. 386-9021.

TYPIST
Interesting position in congenial downtown accountant firm, general secretarial duties, correspondence, financial statements, etc. Salary $800, 385-7012.

LEGAL $$
Top dollars offered for top notch experienced conveyancing secretary for busy legal firm. Salary $1200 plus. Prime Personnel, 320-1070 Douglas Street, 385-7012.

SECRETARY REQUIRED WITH a minimum of one year's experience in a legal office, for conveyancing and general. $800-$950 to start. 386-6754.

MEDICAL SECRETARY
Qualified medical secretary required for specialist's office. Send resume and salary expected to Victoria Press Box 14.

EXCELLENT OPPORTUNITY for personable, energetic, career oriented secretary. Please apply in person, Avco Financial Services, 301 Goldstream, no phone calls please.

LEGAL SECRETARY REquired, legal experience necessary. Good salary and benefits. Reply to Wright and Associates, 164 Kenneth St., Duncan, B.C. V9L 1N4, 746-4195.

EXPERIENCED LEGAL SECREtary required for litigation. Good typing and dictaphone essential. No shorthand required. Salary $800 plus, and is negotiable. 386-6754.

LEGAL SECRETARY REquired. 2-3 years experience in a lawyer's office essential. Together with good typing skills. Salary $900 to start. 386-9021.

WANTED: JUNIOR LEGAL SECretary, for 1-man office. Minimum 1 year's experience. Write to Box 1441, V8W 2X2. All replies strictest confidence.

DENTAL HYGENIST WANTED 3 or 4 days a week, humanistic dental office, please contact Dr. R. D. Bradley. Ste. 500-1120 Yates St. 388-6955.

SECRETARY FOR LAWYER'S office in Colwood, legal experience essential, with good typing and shorthand skills, 478-3311.

ELECTROLUX REQUIRES CAshier-clerk in Langford branch. Phone 478-9566 for appointment.

LEGAL SECRETARY REQUIRED immediately, general legal experience preferred. 479-1641.

23 SKILLED TRADES

ADVERTISEMENTS IN THIS CLASSIFICATION MUST COMPLY WITH THE BRITISH COLUMBIA HUMAN RIGHTS ACT

REGISTERED
NURSES
Positions, available for privat duty. Home or hospital, all shifts Phone K. Thomas. 384-4713.

WANTED: EXPERIENCED PERson to operate a crushing, screening and washing plant operation. Lower Vancouver Island area. All applications held in confidence. Please reply Victoria Press Box 812.

GRADUATE NURSES REQUIRED by October 1. Rotating shifts. Benefits as per R.N.A.D.C. contract. Apply in writing to: Queen Alexandra Hospital for Children, P.O. Box 600 Victoria V8W 2P3.

ROOFERS WITH EXPERIENCE in built up roofing or shingle application required for contractor operating in central and southern Vancouver Island. Phone 748-9642 or 724-3218.

23 SKILLED TRADES

British Columbia
Forest Products Limited
MACKENZIE DIVISION
REQUIRES
Sawmill and
Pulp Workers

There are a number of utility vacancies within our industrial complex at Mackenzie. Applicants must be mature, stable individuals who posses the desire and abilitiy to advance to a more senior position within division. If you qualify, we can offer you:
1. A starting salary of $7.11-hour plus shift differential pay. 2. A comprehensive benefit package which includes life insurance, medical and dental coverage, plus a non-occupational accident and sickness plan that is available to you on a cost sharing basis. 3. Modern housing and accommodations. 4. Good educational, commercial and recreational facilities. 5. Unparalleled summer and winter recreational opportunities.

British Columbia Forest Products Limited is a fully integrated forest products company employing more than 6500 people throughout B.C. Mackenzie currently has a population of 7,000 people and is located 120 miles north of Prince George.

A recruiting team will be in Victoria on the 11th and 12th of September to conduct interviews. Applications can be obtained by contacting:
Darcy Bolten,
Canada Employment Centre
810-4th Street,
Victoria, B.C.
388-3481 — Local 272.

DIRECTOR
OF CARE
SERVICES
required for James Bay Lodge, a 214 bed personal and intermediate care facility. Apply in person with references to 336 Simcoe St., between 10-4 p.m.

HEAD NURSE
Registered nurse required to administer and supervise a 75-bed extended care ward. Requires a minimum of 5 years nursing experience, preferably including geriatric care as well as possession of a nursing unit administration certificate. Wages as per PNABC agreement. Qualified applicants apply to:
Personnel Dept.
Gorge Rd., Hospital
63 Gorge Rd. East
Victoria, B.C. V9A 1L2

EXPERIENCED
CHOCOLATE
DIPPERS
Full and part-time work available for hand roll dippers in Victoria. Top wages. Apply in confidence to Victoria Press Box 13. Only experienced need apply.

ELECTRICAL DISTRIBUTOR Requires outside sales personnel for its various locations on Vancouver Island and the lower mainland. If you're presently employed on an order desk, counter or in quotations and you want an opportunity to be an outside salesperson, telephone or write, Ian Orr, Henry Electric Ltd., 3971 — No. 6 Road, Richmond, B.C. V6V 1X3, or 273-1011 local 205.

LICENSED AUTOMOTIVE MEchanic with shop foreman experience, or ability for running the bays in a large service station. Must be able to estimate, and deal with the public in a courteous and honest manner. Reply in writing, stating age, experience and salary expected, to Victoria Press Box 16.

EXPERIENCED CEMENT FINisher for local work. Transportaton means. Victoria Press Box 896.

MID ISLAND LOGGERS agency, 4916 Argyle, Port Alberni. Wanted experienced Loggers.

WANTED QUALIFIED PASTRY person. Full or part time. Please phone 477-8813.

24 SALES PERSONS and AGENTS

ADVERTISEMENTS IN THIS CLASSIFICATION MUST COMPLY WITH THE BRITISH COLUMBIA HUMAN RIGHTS ACT

BBTV
Block Bros.
Real Estate
Career
Training
Produces
Success

Block Bros. will train you in sound proven methods enabling you to quickly reach your desired level of success in prestige selling. A few samples are: The NEW "XEROX" in-depth "Professional Selling Skills" technique, the NEW "In-House" VIDEO TV Training program. Successful, prestigious sales people aren't born, they are created through planned training. Call today. Interviews by appointment only.

Colwood: 478-5561 — R. Kershaw
Blanshard: 386-3231
Don McCallum — Bruce Copp
Shelbourne: 477-1841
Bob Cullum — Bruce Copp

BLOCK BROS.
REALTY LTD.

OAK BAY
Margetts and Gower Oak Bay Properties Ltd. requires two licensed sales persons. This is a small office with congenial people, ample parking and a pleasant atmosphere. If you are the type of person that enjoys earning a living under these circumstances please call ALEX GOWER or PETER MARGETTS at 592-2407 for a personal interview.
MARGETTS AND GOWER
OAK BAY PROPERTIES LTD.
2227 Oak Bay Avenue

FILTER QUEEN
is looking for sales people, full or part time, paid by dem. or commission. Car a must, all appointments supplied. Now under new management from Montreal. Also new office opening Esquimalt. Call Tony Humphries at 385-4015.

FURNITURE, TV, APPL.
SALES PERSON
Large local store seeks experienced sales person. Please send resume and recent photo to Victoria Press Box 10.

S.K.S. DISTRIBUTORS LOOKING for sales people, to work on our appointment system. Pay by the dem. or commission. All you need is a car, and your personality. Call 385-4015.

24 SALES PERSONS and AGENTS

AUTOMOBILE SALES!
EXPERIENCED SALES PERSON REQUIRED IMMEDIATELY. FOR APPOINTMENT CONTACT MR. REG MIDGLEY AT 385-8756. REMEMBER, WE TREAT OUR SALESMEN THE WAY WE TREAT OUR CUSTOMERS, NO PRESSURE, EVERYBODY LIKES IT BETTER THAT WAY. REG MIDGLEY MOTORS LTD. SINCE 1964 AT 736 CLOVERDALE AVE.

ELECTROLUX NEEDS MEN and women for sales and service work. Earning opportunities unlimited Commission and bonuses, car essential, phone 478-9566 between 8:30 and 10 a.m. for appointment.

GIVE YOURSELF A RAISE, CAStle Properties requires one or two active, licenced realtors. We offer full slate of benefits, including top commission split. FREDDY STARKE, 386-6164 or 479-3866.

25 TEACHERS

ADVERTISEMENTS IN THIS CLASSIFICATION MUST COMPLY WITH THE BRITISH COLUMBIA HUMAN RIGHTS ACT

PART-TIME TEACHER REquired for Warehouse School an alternate program... 10 hours per week. Mornings preferred. Teaching specialty in basic English and math to Grade 10 level. Contact Barbara Pelman at 384-1813 weekdays.

26 PART TIME or TEMPORARY HELP

ADVERTISEMENTS IN THIS CLASSIFICATION MUST COMPLY WITH THE BRITISH COLUMBIA HUMAN RIGHTS ACT

EXPERIENCED, PART-TIME janitoress-janitor, must be bondable, able to work evenings with minimum supervision, have own transportation to downtown Victoria area. Also experienced part-time window-washer. Send resume to 825 Broughton St., or phone 385-5123.

BANK OF B.C.
Douglas and Hillside branch requires part-time tellers for Saturday openings. All applicants should have previous banking and teller experience. To arrange an interview please call Ruth Skirrow at 388-6465.

MATURE BABYSITTER REquired for girl 2 years 3 months. From Sept. 5th. My home. Some light household duties, another child welcome. Approximately 4 hours per day, 4 days per week. 478-8007.

EARLY CHRISTMAS SHOPPERS. Need extra money? You can earn good extra income as Amway distributor. A few hours per day. For interview phone McGordon Enterprises: 592-1705.

PART-TIME EXPERIENCED banquet staff required, apply in person at The Red Lion Motor Inn, 2366 Douglas St., between Mon.-Fri., 12 to 2 only. No phone applications please. Mrs. M. Chan.

BABYSITTER REQUIRED FOR 7 year old, before school, part of month, and from 2:30 until 11 p.m the rest of the month. No weekends. 598-2545.

PART-TIME COOK FOR DAYcare centre. Needs to be interested in children and good nutrition. $200 per month. Victoria Press Box 897.

PARTTIME LICENCED PRACtical nurse, or aide, private duty, 3-11 p.m. Good working conditions. Victoria Press Box 24.

DAYCARE TYPE HOME NEEDed for 17 month old. Fairfield area. 1-2 days weekly, 385-9294.

MODELS REQUIRED FOR HIGH fashion hair cutting by Friends and Company: 388-6618.

PART TIME SECURITY WATCHman, Saturday and Sunday nights. 598-3326.

PARTIME DELIVERY GIRL FOR bakery, apply in person, 1867 Oak Bay Ave.

WANTED: PART TIME REtired barber. 3456 Quadra.

28 EMPLOYMENT SERVICES

ADVERTISEMENTS IN THIS CLASSIFICATION MUST COMPLY WITH THE BRITISH COLUMBIA HUMAN RIGHTS ACT

FOR YOUR EMPLOYMENT NEEDS
Drake Personnel
Call 385-3425

30 SITUATIONS WANTED

COMPETENT SECRETARY WITH B.C. and B.Ed. 20 years secretarial and teaching experience, desires to locate in area. Versatile Self-Starter. Rapid shorthand. Attractve appearance. 112-416-354-2910, collect or write 5435 River Rd. No. 5, Niagara Falls, Ontario L2E 3H1. Available immediately.

WILLING, CHEERFUL, HARDworker, available for full time office work. Skills in typing, shorthand, dictaphone, office machines and as a receptionist. Phone Mariory — 383-7614, 383-3931.

BOOKKEEPER, EXPERIENCED, seaks full-time or part-time work — Accounting to trial balance and financial statements, receivables, payables, job costing, payrools, typing. Call 383-6294.

WOMAN 45 SEEKS PERMANENT full time employment. Many years office, supervisory and management experience. Good common sense and versatile. Own transportation. 721-3805 after 4 p.m.

CASUAL WORK — PAINTING, gutters — cleaned, lined, repaired. Chimneys repaired, home maintenance, 384-0912, 477-9216 — Wesley.

WATERPROOF CEMENT finishing, drainage, bricklaying, stone, carpentry, painting. Aheer, 386-0846.

FEMALE, 34, SEEKS PART-TIME office job. Typing, payrolls, posting, bookkeeping, general office work. 382-1245, 383-5473.

MATURE MOTHER (47) OF 6 likes babysitting in own home eaily or weekly, Victoria Dunsmuir High. 474-2785.

PART-TIME BOOKKEEPING and Accounting, weekly or monthly, complete to financial statements. Telephone 478-0454.

DAY CARE AVAILABLE FOR schoolaged children in my approved home. Tillicum School area. 388-5004.

RELIABLE BABYSITTER MY home Monday-Friday. Quadra School area 382-5217.

WILL BABYSIT CHILDREN 2 years old and up in my home. Esquimalt area 386-9869.

BABYSITTING WANTED LONgacre Drive, Gordon Head area. Mature, reliable. 477-9764.

PAINTING AND ODD JOBS; reasonable, free estimates. 592-9582.

EXPERIENCED PAINTER needs work. Interior and Exterior. Phone after 4 p.m., 592-0393.

STARTING SEPTEMER FULL time daycare, in my home. 595-5770.

FIGHT INFLATION, PAINTING interior, exterior. Pensioners low rates, Written guarantee. 384-0827.

CARPENTER, ADDITIONS, RENovations, decks, fences, $7.00 hour 383-1484, 479-6005.

GARDENING AND CASUAL labor wanted 388-6529.

PAINTER, CLEAN TRADESMAN, semi-retired, equipped, 477-2555.

30 SITUATIONS WANTED

FAMILY MAN WISHES TO MOVE to Victoria from the North East of England. Fully experienced, coded Welder, for further information phone 478-6235 after 6 p.m.

RELIABLE DAYCARE, WEEKdays in my home. Esquimalt-Rockheights area. References. 384-8261.

MATURE CHRISTIAN LADY wants to care for small child 2 or 3 days a week, in my home, Esquimalt area, 386-0601

DAY CARE, MY HOME, prefer above 2 years. 383-9425.

32 TRADE SCHOOLS

Sprott-Shaw College of Business
There is no unemployment problem for people with good office skills and attitude. We can provide you with the former. Space is available — enroll now.
1012 Douglas Street, 384-8121.

33 BANDS, MUSICIANS and ORCHESTRAS

SPICE — the versatile dance band. Repertoires for every generation, from WWI to NOW. $225 per night. Hear us: call 388-4579

MUSIC FOR BANQUETS, WEDdings, parties. 386-9065.

FEMALE SINGER SEEKING TO join a band. 478-6505.

34 PRE-RECORDED MUSIC

WANT TO BE A DJ? Call
D. J. PROMOTIONS
598-6417
D. J. suppliers for Spinkys

SPINKY'S
Spinky's Mobile Disco Ltd. The professional poeple with you in mind. 656-1652.

PAN MUSICAN LTD. we've got the Personal Touch, 477-6200.

MUSIC MAN 479-8043 or 477-3752.

DENNY'S CANNED MUSIC CO. Established 1964, 656-3585

VARIETY MUSIC FOR ANY OCcasion and every taste. 474-1433.

WAYNE'S MUSIC 479-4835

HUD SOUND LTD. 721-3431

SPINKY'S MOBILE DISCO LTD., Weddings from $125, 656-1652.

36 BUSINESS SERVICES and DIRECTORY

Accounting Service

BOOKKEEPING, MANAGEMENT accounting, part time for small business. Mature man with extensive experience in various businesses. 382-8307.

PUBLIC ACCOUNTANT Bookkeeping, accounting, payrolls, financial statements, etc. 479-4541.

PROFESSIONAL ACCOUNTANT and bookkeeper, business consultant, part time. 382-0785.

Appliance Repairs

DILLON'S APPLIANCE REPAIR
All makes and models
24-HOUR SERVICE
478-5251, Eve. 474-2490
Guaranteed workmanship. Service guaranteed to pensioners and low income people.

ANDERSON'S APPLIANCE REpairs. Washers, dryers, dishwashers, and garburators. (Also commercial). Reasonable rates 479-5355, 24-hour service.

JAMES BAY APPLIANCE FOR heavy duty repairs. 383-4762.

Appraisals

REAL ESTATE APPRAISALS for taxation — Estates — Expropriation — Sale. K.M. Porter, F.R.I.(B.C.), 384-8075 pager 307. Knowles Realty Ltd. 384-8101.

APPRAISALS
Lansdowne Properties Ltd.
2518 Estevan Ave. 592-2431

P. G. JACKSON LTD.
Real Estate Appraisals
(450) 1070 Douglas 388-9102

Auto Glass

BOSSOM GLASS CO. LTD.
382-3031 $ save $ 382-0222
CONVERT TO THERMO GLASS!

Bricklayers

25 YEARS EXPERIENCE, ALL types brickwork, phone Doug anytime, 479-5975.

Cabinet Making

KITCHEN CABINETS, bathroom vanities, counter-tops, all custom built, or refacing old cabinets with new modern designs, with low price. For free estimate call 479-7245.

Carpenters

SUNDECKS, BUILT AND REPaired, renovations and small additions. We also do plumbing repairs and concrete work. Will supply references on request. Free estimates and all workmanship guaranteed. 478-5460.

CUSTOM CARPENTERS Specialists in fine finishing carpentry and cabinet work. Let us design your kitchen, library, home renovations. Call Terry Izzard: 382-2709.

F. J. CONSTRUCTION, ALL sorts of carpenter work; additions, alterations, finishing, framing, etc Private and commercial. Free estimates. Call Fred Jorgensen 642-3075.

PERMA CONSTRUCTION
"We build on our Reputation"
Alterations — New Construction
FREE ESTIMATES, 384-2323

RENOVATIONS, ALTERATIONS, etc., over 25 years experience. Quality workmanship, by the hour, or contract. Phone 652-4612 or 656-6079 evenings.

EXPERIENCED FRAMER, CARpenter; all phases of construction and renovation; for free estimate call Graham Construction Company on 658-8482 after 5.

CARPENTER, 20 YEARS' EXPErience in framing, finishing and cabinet work. May I quote a price on your job? Case: 477-0588.

CARPENTER WITH 10 YEARS experience will do renovations, alterations. No job too small. Call Chris, 652-5819.

VERSATILE HOME MAINtainer, carpentry, renovations, cabinets, painting, papering, quality work. Adam, 385-3090.

GARDEN CITY WOODWORKING Kitchen cabinets, Vanities Remodelling and counter tops George Coutlas, 479-4730

REMODELING, REPAIRS AND renovations, residential and commercial. Free estimates. 477-7382.

EXPERIENCED CARPENTER will do renovations and small concrete jobs. 477-7762 after 4.

Carpets and Linoleum

PARKER, JOHNSTON LTD.
1855 BLANSHARD 382-9181
OUTDOOR TURF CARPETING
$4.99 SQ. YD.
CARPET REMNANTS
½ PRICE ! ! !

BEAVER HOME CENTRE
1581 Hillside 595-1225
Competitive Pricing
On All
Carpets, Lino, Floor Tile
For Residential and Commercial
— Professional Installation —
"Buy Better at Beaver"

HOURIGAN'S
CARPETS AND LINOS LTD.
FLOOR COVERING SPECIALISTS
715 PANDORA AVE. 386-2401

GORDON OLDNALL CARPET and Lino. We will help you find the right carpet! Free estimates. 479-8509, 479-1877.

36 BUSINESS SERVICES and DIRECTORY

Carpets and Linoleum

EDGAR and MINER
650 HILLSIDE
383-9208
Carpets and Custom Draperies
"A PROFESSIONAL APPROACH WITH GUARANTEED SERVICE"

CARPETS AND LINO INstalled; reasonable rates; free estimates. Phone 384-1656.

Carpet Cleaning

BACK TO SCHOOL SPECIAL
Dear Ladies: Shampoos, scrubbers and your hard work will not clean your carpet. The fact is they actually do more harm than good. Let Steam Magic do it with care and a little love. P.S. you'll love it too. Mom has enough work to do. Garden City Carpet Care, 385-3912.

FALL INTO SAVINGS!
We will shampoo your living room, dining room and hallway carpeting for only $42.95. This is not steam cleaning. Satisfaction guaranteed. Phone Davi Enterprises, 479-6372.

CARPET AND UPHOLSTERY cleaning and carpet repairs, free estimates. 595-4128.

RON'S CARPET CLEANING 9c a square foot. 384-6110.

Cement Contractors

'FRANCIS BROS.
Basement, retaining walls, sidewalks, patios, set up and poured, specializing exposed aggregate. Journeyman workmanship guaranteed. 386-0541, also 382-8890.

G AND R CONCRETE FINISHers, all types of concrete work. No job too small. 383-8985.

Cleanup Services

NO CHARGE AND UP
Two young responsible men have large truck. Basement, attics, composts, etc. Very reasonable. Bob's, 386-2451 anytime

385-8198
4 BROTHERS — ALL AREAS
FREE ESTIMATES — ANYTIME
Cleanups, hauling, manual labour. Small Bobcat service. Dependable

CLEANUPS AND HAULING, big or small, Eugene's 383-3528 or 595-7753.

CLEANUPS NO CHARGE AND up, basements, attics, yards, compost and junk hauling. 658-5406.

GREGG'S FLOOR AND WINDOW cleaners. Expert cleaning, quality products. 385-1303.

WILL PICK UP ANYTHING, BIG or small, call Paul, 478-6832.

MAN WITH PICKUP, SMALL cleanups, anytime. Kelly, 388-6049.

Contractors

WHEATON CONSTRUCTION LTD.
General Contractors
Building Consultants
385-5702

CHERMOR CONSTRUCTION LTD. Contract or by the hour. Residential and commercial renovations and repairs. Sundecks, fencing, additions, quality finishing, windows, doors, steps and concrete work. Free estimates. 479-7406.

CRAMER
Residential and Commercial Renovations, fast and efficient, skilled workmen, reasonable rates. Free estimates. 652-4622.

T. & C. BUILDERS LTD.
Framing
385-5293 385-8587

REALM
Design and construction. Custom built interiors and furniture. Quality workmanship, free estimates, 385-7640.

SITE CONSTRUCTION
Framing, renovations, additions, sundecks, free estimates 384-5129, 384-8075 pager 1116.

FRANKLIN'S CONSTRUCTION Sundecks, gutter, fencing, additions, renovations, steps, windows, doors. 382-2732.

TWO TOP-NOTCH SIDING crews. Free estimates. Call anytime: 383-6579.

LASTING CONSTRUCTION. GENeral contractors. Sound workmanship and design. 383-6579.

FARMER CONSTRUCTION
Design — Renovations
388-5121

FRAMING CREW, LOW RATES. 656-2164, 656-3460, anytime.

Demolition

DEMOLITION AND REMOVAL of all types of structures, free estimates, phone Ron, 382-2630.

Draperies

HOURIGAN'S
Floor Covering Specialists
CUSTOM DRAPERIES
—Bedspreads—
PROMPT IN-HOME SERVICE
715 PANDORA AVE 386-2401

Dressmaking

DRESSMAKING, ALTERATIONS, good fitting, finishing. Ready-made children's garments for sale, all new materials, reasonable. 383-0529.

ALTERATIONS, MEN'S AND WOmen's clothing, 20 years' experience. Phone 382-2805.

ALTERATIONS AND SEWING done at home. 479-7925.

Drywall

"SPRAYMAN"
Specializing in all types of texture ceilings and walls, satisfaction guaranteed. 652-3601.

HOLLANDIA DRYWALL, 20 years experience in quality work. Phone 479-7641.

Electrical Contractors

ROBERT G. HELLER ELECtric, very reasonable rates on rewiring or new construction, additions, electric heating, residential or commercial. 478-4032 or 385-5335.

DO YOU HAVE SMALL ELECtrical wiring jobs? No one is interested? Please call evenings, 652-5809.

OLDER HOMES REWIRED — NO down payment. We finance at bank rates with approved credit. EDDY'S ELECTRIC — 385-7666

HARPER ELECTRIC
Licenced electrician, reasonable rates. 477-9911.

JOHN THE HANDYMAN
JOURNEYMAN ELECTRICIAN
595-4842 if no answer, 388-4413

LICENSED ELECTRICIAN WILL do new wiring, rewiring, stove repair. 479-9765.

ELECTRICIAN, FREE EStimates. Call Bernie, 386-1094.

Excavating

EXCAVATING, LAND CLEARing, road building, demolition, sand and gravel equipment rentals. 24-hour service. Radio controlled.
O.K. Trucking Co. Ltd.
Bus. Office, 2840 Nanaimo, 386-3414
Disppatcher, 2720 Turner, 382-6136.

MUTUAL
EQUIPMENT RENTALS LTD.
386-6155

385-8198
4 BROTHERS — ALL AREAS
FREE ESTIMATES — ANYTIME
Levelling, backfilling, lawn preparations, tilling, Bobcat Service.

DICK MORTON EXCAVATING Quality work — reasonable rates, backhoe rental, septic fields, sewers and drains. 479-8480.

LAND CLEARING, TIMBER purchased, bulldozing, brush piled. Payment guaranteed. 383-3065.

LAND CLEARING, BULDOZING, selective logging, Standing and felled timbed wanted. 658-5046.

MCCREEDY BACKHOE — BULLdozing. Septic fields, hauling. Good rates. 479-3065.

ROBERTSONS EXCAVATING — 450 Case, land clearing, bulldozing and backhoe. 595-8530.

JUAN DE FUCA (BOBCAT) SERvices. Landscaping, backfilling, etc. 388-5464. Pager 623.

36 BUSINESS SERVICES and DIRECTORY

Fencing

ISLAND CHAIN LINK
Fencing in wire or wood
Small jobs a speciality
477-0332

EUROPEAN CRAFTSMAN, ALL types of fencing and repairs. Guaranteed work. 721-3759. Gordon Head.

ALL TYPES OF FENCING BUILT and repaired. Free estimates. 478-1050, 382-2732.

Furniture Refinishing

WILFRED GENEST. REPAIR and refinish all types of furniture. 32 years of experience. 595-1054.

Flooring and Sanding

M & M FLOOR
COMPLETE FLOOR CENTRE
Hardwood, Carpets and Linos
532 William St., 384-0343
Nights: Al 386-3078—Mike 652-4308

Gardening

385-8198
4 BROTHERS — ALL AREAS
FREE ESTIMATES — ANYTIME
Rototilling, yard cleanups, power racking, aerating, new lawn preparations, etc. Bobcat service. HAY! Lawns, fields, vacant lot. Equipment for all this, we got Weeds, Brush, Short and tall. Call us, we can cut it all. HOURLY RATES OR MONTHLY CONTRACT. DEPENDABLE.

CREATIVE LANDSCAPING
Designing, and artistic layouts. Free estimates. Residential, commercial. Maintenance, cleanups. Dutch horticultural background. Over 25 yrs. experience. 477-7882.

CUSTOM BRUSH CUTTING AND clearing. Fence rows cleared and brushed, orchards improved. Stihl saw with brush attachments, $8 hourly, contact David Latimer, Deep Cove, 656-2355.

HARVEYS' LANDSCAPING
Experienced Chinese gardener, designing — redesigning — new lawns — all phases. Fong, 479-7078, 384-8621.

GET READY FOR SPRING
I have a 8 h.p. rototiller, no areas too small or large, $8 per hour, or by contract. Phone 386-6669.

E. JACOBSEN'S GARDEN MAINtenance. Regular lawn and garden maintenance, cleanup. Scandinavian workmanship, personally owned and operated. 479-6422.

DUTCH LANDSCAPERS
New lawns, cleanups, low maintenance, gardens, planting, designing, rockeries. Free estimates. 478-1023.

WILLIAMS LAWN MOWING. "The best mowing money can buy." References. Reasonable. 595-4208.

LICENSED GARDENER
Clean up, pruning etc. Gardening year round by contract. G. Barta 474-2680.

POWER RAKING, GARDEN cleanup, large truck, 479-4067 after 6 p.m.

TREES PRUNED, HEDGES AND shrubs trimmed, 15 years' experience. 383-8363.

Glass and Glazing

WINDOWS
Change wood to aluminum, single to thermo with Everbrite. Phone 384-1423, 658-8817 evenings.

Gutter Cleaning and Repair

NOW IS THE TIME TO LET US repair your gutters and downpipes for the fall season. Very reasonable. All work guaranteed. 388-4295.

Handymen

JOHN THE HANDYMAN journeyman, electrician, "Jack of all Trades." Phone 595-4842. If no answer call 388-4413.

RENOVATIONS, PLUMBING AND carpentry. Labour at $6 per hour. Call between 5-9 evenings.

Hauling

CLEANUPS AND HAULING, sand, gravel, top soil, etc. Eugene's 383-3528, 595-7753.

QUICK SERVICE — ALL TYPE cleanups, etc. Call Fong, 479-7078, 384-8621.

Home Improvements

SOMERSBY
Manufacturers of wooden windows, thermo or single glazed. Repairs to anything in wood. Finished lumber and mouldings.
Cr Hillside and Bridge 388-6645

READY MIX
Small load cement products. 2629 Nobhill Road 478-3522. Monday-Saturday, Sunday by appointment after 5 p.m., 385-9285.

Janitor Service

KING'S KLEANING
Windows, Floors, Carpets
Complete residential service
382-6209, 595-5586

CERTIFIED JANITOR WITH equipment and insurance will work evenings at reasonable rates. Ph. 383-5610 Tues.-Fri., 9 a.m.-3 p.m.

Landscaping

BARKER LANDSCAPING LTD.
Qualified design services; expert workmanship; lawn specialists; anything in fences; rock retaining walls; pools; competitive prices. 595-8323.

385-8198
4 BROTHERS — ALL AREAS
FREE ESTIMATES — ANYTIME
New lawn preparations, seeding, rototilling. Bobcat service.

PROFESSIONAL ROTOVATING and landscape work, serving Saanich Peninsula, reasonable prices. 652-5753, evenings.

Masonry

SPECIALIZING IN FIREPLACES, facing, retaining walls, steps, driveway, drainage installed. Aheer, 386-0846.

TAVERES STONEWORK, FIREplaces, retaining walls, brick work, slate work, call anytime, 592-4647.

ANYTHING IN BRICK OR block; chimneys, fireplaces, and house facings, etc. Phone 382-7975.

25 YEARS EXPERIENCE, ALL types brickwork, phone Doug anytime, 479-5975.

FIREPLACE SPECIALIST
20 years experience — 479-5075

Moving and Storage

MOVING?
J AND L
MOVING AND STORAGE LTD.
Full storage facilities. Boxes supplied at cost. Residential or commercial hourly rates or firm price. Piano moving a specialty. Big or small, we guarantee all. 388-9323, 8-5 p.m., 6 days a week.

"IF"
you have to move, call DRUM CARTAGE for professional moving at reasonable rates. Residential, commercial. Pianos a specialty. 383-9861.

DRUM CARTAGE
Book now for your up-coming move. Month end appointments still available. Wardrobes and boxes supplied at cost. 383-9861.

VICTORIA CITY MOVERS. Phone day or night, confirmed price or reasonable rates. Dependable and courteous. Free estimates, no obligation. Call 382-1585, 384-8075 pager 1116.

TREMBLAY AND QUILLAN Moving and Deliveries. Very reasonable rates. Special rate for pensioners, 7 days a week. Phone 474-1981.

YOUNGER AND SON — MOVing, deliveries, hauling. After 5, weekends, holidays. Exceptional rates. 384-6916.

MOVES AND DELIVERIES, big or small, Eugene's, 383-3528, 595-7753.

G & G MOVERS
Furniture and cartage, experienced and fully insured 385-6221, eves 477-1485.

FRANK'S DELIVERY
Move and pickup delivery service; reasonable rates. 382-5275.

STORAGE LOCKERS $10 PER month and up. Phone 388-5714.

36 BUSINESS SERVICES and DIRECTORY

Painters and Decorators

ISLAND DECORATORS
Painters, Paper Hangers
Spray Painters
Plaster Repairs
Gyproc Filling
383-9059 Eves. 595-7103

"THE SPECIALISTS"
—Painters
—Paper Hangers
—Spray Painters
—Plaster Repairs
—Gyproc Filling
ISLAND DECORATORS
383-9059 EVES. 595-7103

CLARK AND PATTISON PAINTING CONTRACTORS LTD. Specializing in sand blasting, spray painting, wall coverings and special coatings.
"We Cover The Island"
Victoria 384-8831 384-0443
Nanaimo 754-9321
Courtenay 336-2296

BROTHERS PAINTING AND DECORATING
Free appraisals, cost consultant. All types of painting. All types of repairs. Commercial, farm, residential. Lowest rates. Terms. Work guaranteed. 383-8112.

W. E. FERRIDAY PAINTING, interior and exterior by experienced tradesmen, no job too small; reasonable rates. Days 384-1513, evenings 477-2843.

WESTERN TEX COATING LTD. ALL TYPES OF PAINTING AND REPAIRS. EXCELLENT RATES. WRITTEN GUARANTEE. FREE ESTIMATES. 595-1233.

EXP. ENGLISH PAINTER
Int. and Ext., 36 yrs. exp.
Paper-hanging, Minor Repairs
Free Estimates, Anytime 478-1810

DOWSON PAINTING CONTRACTOR, RESIDENTIAL COMMERCIAL: WORK GUARANTEED. Free estimates. 385-6042.

B.M.B. PAINTING AND ROOFING Ltd. Residential and commercial, free estimates, reasonable rates. 642-4522.

PAINTING PAINTING
Will do painting big or small jobs. Reasonable rates. Free estimates. 656-5229.

ARE YOU LOOKING FOR AN inexpensive yet experienced painter? Interior or exterior, no job too small. Call Luis 384-6104.

PAINTING AND DECORATING, reasonable rates, satisfaction guaranteed. Terms. 595-4905, 479-2473.

EXTERIOR AND INTERIOR painting, reasonable rates, free estimates, 656-5229.

BILL CARR APPLIES VINYL and wall coverings professionally. Please call 658-5505.

SEMI-RETIRED, QUALITY work. Albert Roberts. 388-5651

Paving

DICKS PAVING, SPECIALIZING in blacktop, jet sealing, and patching. Conditional guarantee, 479-9818 after 3.

Plasterers

STUCCO
New homes, older homes. Reasonable prices. Brook Plastering. Call 478-8775.

FRIEDRICH PLASTERING AND stucco. Patching specialists, older home "renewal." 656-2064.

COLEMAN PLASTERING
Lath, plaster and stucco. 478-9976.

STUCCO AND PLASTER PATCHing. 30 years experience. 477-1681.

Plumbing and Heating

HOUSEHOLD PLUMBING
Major, minor repairs, fast, reasonable. References. 478-1841.

DAVID'S PLUMBING
For all your plumbing needs — including HW tanks. 386-8881.

ANY TYPE OF PLUMBING REAsonable rates, reliable plumber. 24-hour service. 477-5742.

REPAIRS AND RENOVATIONS. 18 yrs. experience. Low rates. 24 hour service. 652-5813, 383-6788.

GUARANTEED. GOOD, LOWcost work McKinnon Plumbing, 595-8056.

ANY TYPE OF PLUMBING, REAsonable rates, reliable plumber. 24-hour service. 477-5742.

Roofing and Siding

IRWIN INDUSTRIES LTD. ALUminum siding, solid vinyl siding, 5" continuous gutters, phone 382-5154 for free estimates.

PARKER JOHNSTON LTD.
1855 BLANSHARD. 382-9181.
"Roofing Victoria Since 1935"

ASPHALT SHINGLING, CEDAR shakes, and carpentry done, free estimates, phone Ron, 382-2630.

Sundecks

Duradek
Permanent Sundecks
478-0641
Vinyl sundeck floor covering. Free Estimates.

7 OAKS WATERPROOFING SYStems. New and old sundecks, factory approved applicators, CMHC approved materials. "Guarantee" in writing. For free estimates phone Doug 478-7552.

VINYL STIC FIBERGLASS DECK SYSTEM, 5 YEAR GUARANTEE, PROFESSIONAL APPLICATION. WESTERN TEX COATING LTD. FREE ESTIMATE, 595-1233.

Tailors

SUPERIOR VALET SERVICE
Alterations, repairs, dressmaking, formal wear, dry cleaning, O.A.P. rates 616 Admirals. 383-3211.

OAK BAY TAILORS
Tailoring, alterations ladies and men Quality leather alterations
1826 Oak Bay Ave. 598-4131

BRITISH CUSTOM TAILORS
1311 BLANSHARD 383-2632

Tree Service

SKIP'S TREE SERVICE, REAsonable rates, free estimates, 479-5342.

MT. VIEW TREE SERVICE
"Everything in Trees"
Fully insured. 479-3873 (24 hr.)

CUSTOM FALLING AND TOPping. Fully insured. 385-7013 anytime.

BIG WIND TREE SERVICE
low rates 388-6115

Upholstery

ACE UPHOLSTERY
477-0455
Quality workmanship. European craftsman. Free estimate.

FURNITURE UPHOLSTERED and repaired, workmanship guaranteed, reasonable rates, free estimates. 388-5936, evenings 386-8670.

UPHOLSTERY DONE AT HOME. Free estimates. Old country style. 385-5626.

Window Cleaning

WINDOWS WASHED. AVERAGE house $9. Call 478-9461. Thank you.

TRAVEL

PALM SPRINGS VACATION
As we cannot use our cottage, you can benefit. Low as $12 per day, minimum 1 month, 2 miles from airport, bus service, pools, etc. Must have references. Adults. For interview phone 746-7704.

RIDE NEEDED MONDAY-Friday from Saanichton, Brentwood area to Town and Country for 7:45 a.m. Will share gas, etc. John, 385-2176.

MAUI ONE-BEDROOM CONdominium, low rent for September, October and November. Excellent view. Pool and beach. 478-8007.

POIPU KAUAI, LARGE WAterfront condominium. Station wagon. September 15-25. Reasonable. 478-4845.

TWO COUPLES REQUIRED TO fill bus for 8 day Reno trip leaving Saturday September 9. For information please phone: 478-6179.

1 BEDROOM CONDO, WAIKIKI, Sept. 1st-25th, Nov. 1st-15th, and after Feb. 20th, 479-9522.

WAIKIKI — $369
14 Nights — Air and Hotel
Western Canada Travel 382-6160

38 TRAVEL

GOING ON A HOLIDAY TO MAUI?
Luxurious 1 and 2 bedroom units, fully furnished on beautiful sandy beaches. Off-season rates available now. April 15-Dec. 15 '78.

WANT TO RENT A CAR?
Cars available with rental of unit or without unit. Off-season rates available now.
For further details phone:
Iolani Holdings Ltd. 382-6042

Kaanapali Beach Maui
1-bedroom condominiums on beautiful white sand beach. Call 479-7117 before 5 p.m. or 382-7642 after 5 p.m. and weekends, ask for Percy or leave message.

HAWAII — $409
14 Nights—Air and Hotel
Western Canada Travel 382-6160

MALE REQUIRES LIFT TO Montreal after Sept. 1. Share 385-2537.

39 PERSONALS

YOUR CITY'S WATCHDOG REPORT
Number 73 — Congratulations to those responsible for the improved facilities now available to adults for $1.00 at the city's Crystal Pool. Your City's Watchdog toured the pool on Friday along with the Manager and was pleased to learn for the admission of $1.00 adults are entitled to also use the new swirlpool, weight training facility ane a pair of saunas. Parents who live in the city should now take advantage of the up-to-date facilities instead of sending their children to a movie. Your City's Watchdog invites up to 50 people to accompany him on possibly the last Sunday Esquimalt and Nanaimo Railway Dayliner trip on September 10th to Nanaimo. It will cost less than $10.00 and will include a good lunch in Nanaimo. Those people wishing to make this special tour should phone 383-6259 or write to Your City's Watchdog, C. Joe Richards, P.O. Box 154, before September 7th. If you wish further information regarding city matters or this trip, please continue to phone 383-6259. Postscript: The next city council meeting will be held on Thurs., September 7th at 7:30 p.m P.P.S. Drive safely so you can enjoy the holiday.

WELL-TRAVELLED SAGITtarius guy, early thirties, 5'11", likes Victoria but finds it a little too conservative, with a very plastic nite-club scene. I have some good friends but would like to meet a lady for a meaningful relationship who would like to travel to Europe and the South Pacific next year. This lady would be in her mid-twenties (about 5'2" to 5'6"), attractive, sensitive, feminine, warm and aware. She would appreciate outdoor natural beauty, would feel comfortable at a disco (escorted), a symphony, or dining by candlelight. I like jogging, cycling, long walks, "old world culture" and travel. She would probably be Aires, Aquarius, Libra or Leo, people oriented and free thinking, enjoy good humour and not be possessive. If a relationship isn't possible we can still be friends. Recent photo please. I don't like personals either, but remember this is Victoria. Victoria Press Box 17.

LONELY? TRY A REPLY — YOU may find a one woman man (that's me). Widower, 57, nonsmoker, social drinker only, likes outdoors, animals, birds, travelling, seeks like person for love and companionship. Problem with us is, we are unable to find someone in our present fast pace society. If you have hang-ups, please do not reply. Please send a late photo and your likes and dislikes. Would re-locate or steady travel if both agreed. Write Victoria Press Box 37.

DEAR SIR: I AM — AND SEEK another — loving, intelligent healthy, independent honest, happy person in their forties who needs to get back to the land, for simple healthful living. Gardening and music are my hobbies, social work my profession. I have one child. All replies confidential. Victoria Press Box 891.

MATURE MAN LIVING NICE apartment near bus route and shopping centre wishes to meet well educated lady, liberal minded for close companionship, she must have a valid car driving licence but not necessarily a car. Victoria Press Box 23.

ARE YOU AN ATTRACTIVE, INtelligent woman who is yet to meet that special person? I am a sensitive, sincere man, age 35, who loves life, outdoors and music. Let's get together. Reply Victoria Press Box 9.

SINCERE, ATTRACTIVE WIDOW, mid forties, with own home seeks the companionship of a sincere, honest, well-groomed, unattached gentleman. No triflers. Victoria Press Box 8.

MEET NEW FRIENDS, LEARN modern square dancing. Victa approved classes begin Sept. 20th. Singles and couples welcome. Call Spares "N" Pairs. 384-7128, 385-4706.

WIDOW, GOOD HEALTH, NO ties, moderate income, would like to meet unattached gentleman, mid-seventies, similar circumstances. Please contact Victoria Press Box. 20.

WIDOW, MID-ISLAND, MID-FIFties, outgoing, needs to share with congenial male the great outdoors and refinements of gracious living. Reply Victoria Press Box 15.

GENTLEMAN, 42, HAPPY, healthy and broadminded seeks congenial ladies and couples. Victoria Press, Box 22.

LONELY LADY, 22, WOULD like to meet sincere respectable man, 22-35, with some means. Photo appreciated. Victoria Press Box 27.

SINGLES SCENE CLUB PROvides dances, swim parties, badminton, skating, ski trips, etc. for single people. Information 479-6050, 382-8760, 384-4984.

URGENT — 2 YOUTHS REQUIRE ride from Victoria to Sooke, mornings and return evenings to attend High School, Sept. 6-30th. 384-6680 or 384-0318.

ELVIS FANS LIKE TO SEE Memphis with fellow fans. Will be meeting. Write name and phone number to Victoria Press, Box 19.

DIAL-A-PRAYER
Distressed, discouraged, lonely, phone 595-3635

WHEN NO ONE ELSE SEEMS to, we do NEED listens. Phone The Crisis Line, 386-6323.

UP-ISLAND LOGGER SEEKS FEmale companionship, late 30's. Write Victoria Press Box 38.

WHO CARES IF YOU ARE pregnant? Birthright does. Phone 384-1431.

QUIET FEMALE SEEKS SAME Victoria Press, Box 25.

40 BUSINESS PERSONALS

MEGAVITAMINS
Available at
ESQUIMALT WESTERN DRUG MART
1153 Esquimalt 388-6451

QUICK RELIEF FOR DISCOMfort of mouth sores, white canker spots, dental plate sores, tender gums, with Fletcher's Sore-Mouth Medicine. At Esquimalt Plaza Pharmacy and other pharmacies.

WHEEL CHAIRS
Walkers, commodes, etc. for sale or rent.
AARONSON'S PHARMACY
1089 Fort 388-5181

ROAN SOUND PRODUCTION. Tape Duplication, Recording Services, Weddings, meetings, etc. 384-6110.

FLY SCREENS QUOTED, FITted, also patio screen doors, long established. H. Duncan Ltd. 385-4258.

WOUND UP? TRY A NATURAL relaxant. I would like to share my knowledge of the art of massage with you. Victoria Press Box 36.

MAUDE'S MAIDS. THOROUGH, efficient home or office cleaning. Weekly, bi-weekly, etc. 384-8694 after 4.

WOULD YOU LIKE TO MEET new people? See Singles Happening Victoria Coming Events Column.

NEED MORE FREE TIME? FOR a small fee I'll get and deliver your groceries for you. For details phone 592-9486.

HYPNOSIS
BY BILL BOYCHUK
Call 595-8782 from 10 a.m.-noon

MRS. PAYN-JONES, TRANCE medium, questions answered. 385-3693.

TEACUP, CARD READING, handwriting, horoscope and numerology. Please phone for appointment: 383-9394.

TYPING, PHONE FOR QUOTAtion. 383-3719.

CARD READING IN DEPTH
652-1765

40 BUSINESS PERSONALS

INCORPORATE!
$70 plus filing fees — obtain your lawyer supervised incorporation over the phone — fast! Call Self-Counsel Services toll-free 112-800-663-3007. Chargex and Mastercharge accepted.

VICTORIA'S ESCORTS
384-2931 — 24 hrs.

NO CASH?
Some homes available with no down payment, OAC. From condos to 5-bdrm with full basement. Talk it over with ROB ANGUS 652-2576 National Trust-598-2121.

LONELY? WRITE EMILY QUEST Friendship Bureau. Conidential. P.O. Box 5220.

42 EDUCATION

INCOME TAX COURSE
BEGINNING WEDNESDAY SEPT. 13TH.
H & R BLOCK will teach you to prepare income tax returns in a special 13 week tuition course.
—Courses cover current tax laws
—Enrollment open to all ages.
—No previous training or experience required.
—Full or part time employment with us available to qualified graduates.
For details and class schedules please write or phone:
H & R BLOCK
2000 Douglas St. V8T 4L1
PHONE 388-6813

SUNSHINE PRESCHOOL
Located on Wilkinson Rd. (Glanford-Northridge-Royal Oak area) has openings in 3 and 4 year old classes. For more information please call 479-3848 or 479-2249.

THE RENAISSANCE SCHOOL
"BACK TO THE BASICS"
Small group instruction
520 NIAGARA
382-2532

OLINDA NURSERY SCH.
Where Learning is Child's Play
A Child oriented program for 3s and 4s. 528 St. Charles St. 598-5821.

ART CLASSES
Portrait and general drawing and painting, day or evening, childrens classes, register now for Sept. The Studio — 598-1358.

OAK CREST PLAY SCHOOL, 3309 Cedar Hill Rd., for children 3 and 4 years. 2, 3 or 5 mornings a week. 598-1822.

TUTORING — PROFESSIONAL help by experienced teacher. French, math, new and old methods. 598-2331.

FOREST GLEN PLAYSCHOOL, openings for 3 and 4 year olds, Cordova Bay. 658-8673.

LEARN POTTERY ON THE wheel. Very small classes. Lessons $50. 479-4668.

POTTER'S WHEEL CLASSES, start September, $65 at Island Handcraft House 595-6113.

INSTRUCTION FOR SPEECH and drama. For information please call Gloria Street, at 384-0797.

BEGINNER'S NEEDLECRAFT instruction. Starting September. 595-7157.

43 DANCING

SINCLAIR ACADEMY OF DANCing, 2964 Richmond Ave. (near Hillside Shopping centre) opening September 5th. Qualified teachers. Pre-school to adults. R.A.D. ballet, Al Gilbert Jazz and tap. Exams, competition. Recitals. For information and registration, call 592-4653.

DANCER'S SUPPLY AND WOOL Shop, has moved around the corner, to 1006 Blanshard St. kitty corner from the Royal Theatre, 383-6815.

DISCO—ENERGY!
The latest dances, easy to learn. Also: Jive, Jazz, Ballet, Modern, etc. No contract. Dancenergy, 1322A Government, 384-3841.

ROYAL OAK DANCE STUDIO
Tap for all ages, register before September 5. Phone Janice Tooby, 384-6725 after 4 p.m.

CORDOVA BAY DANCE SCHOOL
Ballet, beginners tap, jazz, and ladies' and teens' exercises. 652-1439 or 658-8843.

JACQUELINE'S SCHOOL OF Dance now accepting registrations Ballet students prepared for RAD exam. Colwood area. 642-4450.

TEACHER DISCO BALLET. Part time. Dancenergy, 1322A Government. 384-3841.

BATON TWIRLING LESSONS. 3220 Cedar Hill Road. Resident, phone 383-8247.

60 FUEL

ALDER FIREWOOD SPLIT AND delivered. Order now before winter. 478-4587 or 478-7469.

ALDER FIREWOOD. COME AND fill up your pickup truck, $20 cut. $25 split. 478-6257.

MIXED FIREWOOD
$35 a pickup load, delivered; phone 382-5314, 652-4555.

SEASONED ALDER OR MAPLE. U Haul. $30 Cord. 642-4455.

FIREWOOD, ALDER FOR SALE. $30 truckload. We deliver. 642-3696.

63 TIMBER

WANTED TIMBER
FELLED BUCKED or STANDING
Fir, Cedar or Hemlock
Ideal Sawmill Ltd. 385-0141

CUSTOM LOGGING SELECTIVEly done. Cleanup and payment guaranteed, 595-2757 anytime.

TIMBER WANTED STANDING or felled. Top prices paid. 385-7013 anytime.

STANDING AND FELLED timber wanted. 658-5046.

65 BUILDING SUPPLIES

VAN ISLE WINDOWS
401 DAVID ST.
383-7128
You Can Afford Us!!
You Can't Afford Not
To Find Out About Us
GIVE US A TRY

NORSECRAFT HARDWOOD Industries Ltd.
383-4233
NOW IN STOCK
ZEBRA WOOD—VERMILLION
BUBINGA—MACA WOOD
541 David St. 383-4233

NEW THERMOPANE, DARK framed. Sale due to aborted construction plans. Some units were best on market; Westcraft Welded Cap TB, purchaser arranges delivery. (2 units) 10'x4', X00, $150 each; (3) 7'x3', X00, $90 each; (2) 9'x2'6", X00, $110 each; (2) 6'x6', O up, O down, $100 each; patio door, 6', LOX, $190. Clear windows: (1) 5'x6', $90; (2) 5'x5', $80 each; (1) triangular, $50. 4705 William Head Rd. Sunday only.

CRESTWOOD CABINETS
384-1191
Free estimates, largest display of kitchen and vanity cabinets in Victoria, factory showroom, 141 Skinner St., Open Sat. 10-2.

CEDAR
Direct from mill prices. We specialize in Resawn shakes, custom sawn wavey edge siding, Standard and better lumber and siding. Post and Beams and round fenceposts No economy or utility grades available. Phone 642-3189 or 646-2060 after 6 p.m.

NEW ALUMINUM WINDOWS, various sizes, 1 thermopane 10x5, cost $262.50 sell for $190. Call 382-4322.

LARGE FRONT WINDOW, 5' X 12', with metal frame. Best offer. Phone 595-5922.

65 BUILDING SUPPLIES

HOME LUMBER & Building Supplies
470 Ardersier Rd.
385-8711

Duroid Shingles
210 wt. No. 1 Asphalt self seal. All colours in stock, per sq. $21.95

INSULATION
FIBERGLASS
PRICE PER 1,000 SQ. FT.

R12—4"	$140
R20—6"	$240
R28—8"	$320

GYPROC SPECIAL
Price per 1,000 Sq. Ft.

½" GYPROC	$120
⅝" FIRESTOP	$148

STD FIR PLY

4x8—⅝ T and G	$12.50
4x8—½ Std.	$10.25
4x8—⅜ Std.	$ 7.65
4x8—¾ Std.	$14.50

SANDED FIR
4X8 PLYWOOD

G.I.S.	Factory
$ 9.95, ¼	$ 7.95
$12.95, ⅜	$10.95
$14.95, ½	$12.95
$21.50, ¾	$16.50

D UNSANDED

4x8—5-16	$ 5.75
4x8—⅜	$ 6.75
4x8—½	$ 8.95
4x8—⅝	$ 9.95
4x8—¾	$12.25

Framing Lumber
STD. & BTR. FIR

2x4—92¼ Pet stud	$289
2x4—8'—20'	$299
2x8—8'—14'	$289
2x10—8'—24'	$320
2x12—8'—20'	$330

Deliveries made anywhere on Vancouver Island and Gulf Islands. Before you buy compare our prices. For quality, service and guaranteed savings, phone:
386-3374
385-8711

JUBILEE BUILDING SUPPLIES Ltd.
OLYMPIC STAIN
Buy 3 Gals. — Get 4 Gals.
Sept. 2 - Sept. 9
FIBREGLASS INSULATION
R12 — $140 per 1000
R20 — $240 per 1000
Call the Experts
for a Free Estimate
on Diamond
or MERIT CABINETS
(Opposite Town & Country next to MacDonalds Bakery)
OPEN SATURDAY 10-3 P.M.
574 Culduthel Rd. 388-5412

VICTORIA KITCHEN CENTRE FOR
CITATION CABINETS
RENOVATIONS - NEW HOMES
See Our Showroom Display at Cubbon's on Cook or Colwood or Phone 388-4623

IMPERIAL BUILDING MATERIALS LTD.
The Builders Supply House
2955 Douglas 386-1401

Butler Brothers Supplies
2046 Keating X-Road
652-1121

INSULATED ASBESTOS PANELS, 4'x12'; suitable for deck in insulated room system of insulation panels, $10 per panel. Located in Comox, 334-2341.

PLAZA PAINT POT
3645 Shelbourne 477-4222
Wall paper-paint-supplies
C.I.L. PAINT our SPECIALTY

MAHOGANY DOORS, VARIOUS sizes inside and outside types complete with hardware. $15-45. Also various plumbing fixtures. 592-9824.

70 MUSICAL INSTRUMENTS

EATON'S
Special
HAMMOND ORGANS
For Over 20 Years
Four Teachers Available
Use Your Eaton's Account
Main Floor Eaton's
Home Furnishings Building

1908 HEINTZMAN, MODEL "A" upright grand. Guts in immaculate condition annd casing good for age Asking $1700 or best reasonable offer, 382-5014, 2-4 p.m., only.

RESERVE YOUR SCHOOL BAND rental instrument NOW. Good selection of new and used. School books and music stands available from HALL and FAIRFIELD MUSIC, 728 Fort, 385-3307.

RICHARD DENZIL
PIANO TUNER — TECHNICIAN
Regulation, repairing, rebuilding.
388-9295

LUDWIG SUPER CLASSICS 14"x24" bass, 4 toms 9"x13" to 16". Chrome snare 5½" x 14". Zyldian rock cymbals. Slingerland hi-hat. $1,000. 598-5756.

MUST SELL CONN PRELUDE organ (with built-in rhythm section). Excellent condition, $1650. Phone 477-6109.

FRAMUS BAVARIAN FOLK GUItar, with case and shoulder strap Nylon strung, 592-0709.

FOR SALE BOOSEY AND Hawkes flute with case, excellent condition, $100. 479-2363.

KEMBLE PIANO WITH BENCH; excellent condition, $1195, 656-4257, evenings.

B-FLAT CLARINET — Schreiber. Excellent condition, $85 or offers. Music stand $7. 652-5693.

YORK ALTO SAX, FISCHER alto sax., Noblet clarinet, all for $225. 592-7392 after 5.

STARTER DRUM SET, EXTRAS plus high hat and Zildjain cymbal. Firm $175. 477-4217.

SILVER PLATED BACH "STRAdivarius" Trumpet. Excellent shape $425. 384-2320 after 4 p.m.

PEAVEY 900 MIXING BOARD, $1,150. Two Sunn Magna cabinets, $1,300. 478-4451.

MANN GIBSON COPY $120 AND cord, almost new. Univox stage amp, $150. 478-9252.

FENDER STRATOCASTER, CUStom body, frets, and wiring, $400 with case 383-6105 after 5 p.m.

70 MUSICAL INSTRUMENTS

School Band Instruments
We carry the largest stock of rentals on Vancouver Island. We also service what we rent or sell.
NELSON'S MUSIC
1315 Government 385-9728

TRADE-IN SPECIALS

Hammond chord (with bench)	$495
Farfisa with pre-set chords	$595
X300 Galanti	$895
Wurlitzer organ and bench	$1295
Kimball Swinger "500"	$1395
Thomas Troubadour 181	$1595
Hammond Phoenix	$2995

All our Organs Used or New. Come with music course, delivery and Family group lessons.

CASCADE PIANO & ORGAN
In Hillside Mall
595-4124

NEW PIANOS
FROM $1169
Used Pianos
FROM $795
Value and Selection
Are Tops At
SOUND OF MUSIC
PIANO AND ORGAN CENTRE
1517 Quadra 382-0239

Baldwin Music Gallery
388-4034 (207) 3400 Douglas
Trade up to a Baldwin piano or organ. Ask for BARBARA CRAWFORD

HI WATT
The dynamite amp from England with massive over drive and virtually unlimited sustain is now in Victoria.
As a special introductory offer, prices will be DISCOUNTED 20 PER CENT on all sales and orders until September 16th.
Just one of the great values every day at
SOFT SOUNDS MUSIC
2031 OAK BAY AVE.
10-5:30 Mon.-Sat. 598-1524

RECONDITIONED
Band Instrument Specials

Clarinets	from $89
Trumpets	from $69
Flutes	from $99
Saxaphones	from $159
Trombones	from $69

These are just a few examples. Drop in for all your back to school musical needs. Special prices on new instruments too. Chargex and Master Charge welcome.
PAMUS
Musical Instruments
1108 Blanshard (at Fort) 386-8475

SAVE $ $ $
ON HAMMOND ORGANS
Full range of new and used organs on display from $595
ASK about our RENT to OWN plan.
Gleeson Music City
HOME OF HAMMOND ORGAN and HEINTZMAN PIANOS
714 Fort 388-9632

BAND INSTRUMENT LEASES
Top quality new and near new band instruments at reasonable rates. All payments apply to purchase. Chargex and Master Charge welcome.
PAMUS
Musical Instruments
1108 Blanshard (at Fort) 386-8475

EATON'S
CASH FOR USED PIANOS
PHONE 382-7141
LOCAL 230

SACRIFICE
Kawai electric organ $1300 upper and lower keys, 10 rhythms, cassette tape deck, etc. etc. 477-5893. 382-0772.

YAMAHA ORGAN, WITH AUTOmatic base chords, almost new. $1200. 477-3549.

CLEAR DRUM SET, NEW ZILgian cymbals. A-1 condition. $300. 595-3363.

BARRATT AND ROBINSON player piano, just tuned, $750, 478-6108.

BASS AMP HEAD, 2 12" SPEAKers, horn loaded, $225, 592-3569.

BELLS FOR SALE, SUITABLE for Elementary School band. 478-1151.

ARMSTRONG FLUTE, EXcellent condition, $200 firm, $350 new. 474-1740.

MELODIGRAND APARTMENT-sized piano, excellent condition, $600. 477-0310.

WANTED: MODERN PIANO with bench, good condition, please call 595-6928.

HEINTZMAN AND CO. UPRIGHT grand. Best offer on $1050. 477-4561.

FENDER STRATOCASTER WITH case. Excellent condition, $650 or offers. 592-7100.

RCA VICTOR, CHORD ORGAN, good condition, $140 firm, 477-5030.

ROSEWOOD CLASSIC GUITAR (as new) 477-4692.

FLUTE LAFLEUR B AND H, student model, new, $125. 477-0809.

VIOLIN, ¾ JEAN RENARD, STUdent model, $75. 477-0809.

LIKE NEW, 120 BASS ACCORdion, $300. 656-3538.

FOR SALE, B FLAT CLARINET, $60. 479-0416.

PIANO, MASON REISCH, EXcellent condition, $800. 595-7052.

FOR SALE ROLAND SYNTHizer. 383-2640.

B FLAT BOOSEY & HAWKES clarinet, $115. 652-1492.

ELECTRIC organ, $270, open to offers, 382-7946 after 6 p.m.

PIANO FOR SALE, $800 FIRM. 838-2376 or 382-7639 after 4.

WILLIS APARTMENT SIZE piano, $900. 478-7548.

60 BASE PIANO ACCORDION, Hohner. $110. 479-5870.

APARTMENT SIZE PIANO, good condition, $700. 642-4182.

SILVER TONE CHORD organ, 72 bass. 384-9565.

PAN ALTO SAXAPHONE GOOD condition, open to offers. 386-1875.

71 MUSIC TEACHERS

CLASSES IN KELLY-KIRBY piano method for children, 4½-5 years, starting September. 479-5090.

SUZUKI VIOLIN CLASSES FOR children 3½ years old onwards. Central Saanich area. E. Ngai 652-1914.

CONSERVATORY TRAINED pianist. Accepting pupils, Cordova Bay, 658-5226.

PIANO LESSONS FOR BEGINners to Grade 6. Children or adults. 479-2210.

GUITAR LESSONS, ALL LEVELS, beginners welcome. Phone 479-6917.

PIANO LESSONS, CLASSICAL, Ross Bay Area. Celia Scott RMT. 598-4173.

VIOLIN LESSONS BY SYMphony musician, Esquimalt area; reasonable rates. 386-0894.

71 MUSIC TEACHERS

TEMPO TREND STUDIOS LTD.
410 Burnside E. 384-2111
Our '78-'79 Teaching program starts Tues., Sept. 5th. For convenient lesson time, please phone us now. We teach:
—GUITAR (all styles)
—PIANO (Toronto Conservatory or popular)
—ACCORDION (Stradella or free style)
—DRUMS
—ORGAN
—FLUTE
—BANJO, 5-string
—SAXOPHONE
We rent, accordions, guitars, school band instruments, electric pianos and amplifiers.
384-2111 or 384-4037

Scott PIANO & ORGAN LESSONS
REGISTER NOW 386-2434
BLANSHARD AT JOHNSON

LESSONS and SERVICE
MOST INSTRUMENTS
BERNIE PORTER Music
725 CALEDONIA 382-9542

FUN MUSIC CLASSES, FOR children 3, 4, 5 years of age now registering fr September by experienced music teacher. In the K-mart area. Pre-Schooers are prepared for formal training by teaching the basics of music. Beginners piano and theory group essons also being enrolled. Phone 477-4935.

PIANO AND ORGAN LESSONS, downtown studio. Qualified teacher, with experience, and patience, specializing in adult and children beginners 656-8317.

CLASSICAL PIANO METHODS IN Gordon Head area. Young beginners and adult beginners to intermediate level. Phone Jim Anderson 477-6439.

PIANO LESSONS, YOUR HOME, Greater Victoria, Colwood, Langford. Experienced, fully qualified teacher. 385-9615.

MUSIC INSTRUCTOR FOR AGES 4 to adult, various levels. Call your YAMAHA Music Studio at James Piano and Organ 386-0231.

POPULAR PIANO, ORGAN, ACcordion, and guitar lessons. Brentwood, Elk Lake, Royal Oak, Glanford area. 652-2392 or 479-0297.

GUITAR LESSONS!
Folk, pop, jazz or classical. The English Music Studio, 388-9423. Evenings, 595-8365.

ENROLL NOW IN PRIVATE piano or organ lessons. Fully qualified teachers. Sound of Music Sales, 383-0239.

PIANO AND THEORY TEACHER has room for more pupils in September. Susan Papoajohn, ARCT, LCTL, 383-6701.

L.W. HOWARD ATCM RMT
Piano-theory. Town and Country area. 388-4584.

LEARN POPULAR AND JAZZ piano. Fully experienced teacher. Very reasonable rates. 477-0366.

EXPERIENCED SINGING teacher. University area. Phone Mrs. Doreen Thompson, 477-0915.

CLARINET STUDENTS ACcepted for fall term, teacher has Bachelor of Music, 595-6105.

MAESTRO ELECTRONIC PIANO, just tuned, $500. 592-2326.

77 MOTORCYCLES

HONDA XL250
The bike that's setting the pace for on-off road enthusiasts. See one, buy one at:
BROOKLANDS MOTORCYCLES
937 Fort 383-5926
DL-1271

78 HONDA 750 K four. One owner, only 4,800 Km. Brand new condition, $2495. 78 YAMAHA XS 650. One owner, immaculate condition, $2295. METRO HONDA, 388-6921. DL 01627A.

MOPEDS - 18
Models. Test ride. Island Motor, 385-3515, 602 Esquimalt. D1920A.

POWERTOWN M.C.
Service to all Makes. Hi-Performance parts. 384-1249 D199169A, 614 Grenville.

'71 NORTON 750 COMMANDO, semi-chopped, Sportster tank and bars, 4" overfront end, good running conditon, must sell immediately, offers, 474-1795.

1975 HARLEY SPORTSER 1000. Very good condition. Best offer. Will consider trade for car or van. 384-8903.

1977 XS650 YAMAHA, 1600 KILOmeter in mint condition, crash bar, helmet, gloves, asking $1900. 656-4301.

73 TRIUMPH 650, 16 MILES ON rebuilt motor New front end. $1,950 or best offer. 595-1020 after 8 p.m.

MINI BIKE, 4 CYLINDER, 3½ h.p. engine, good condition, $85. 477-1567, 12 noon - 9 p.m. except Saturday.

1975 KAWASAKI 900, EXcellent condition, custom paint, headers, new tires, best offer, 385-2887.

1971 YAMAHA 125 ENDURO FOR sale. $400 or offers. Rebuilt engine. 656-3407.

WINNING 4 INTO 1 HEADER for GS750, $190. After 10 a.m. 592-1030.

1973 YAMAHA 500, ABSOLUTELY must sell, good condition, low mileage, $650 firm, 386-9358.

1978 HONDA 400 TII TWIN, MAG wheels, carrier, back rest, safety bar, under 400 miles. 382-7678.

1972 YAMAHA 350 R5. GOOD running condition. 478-4854, ask for Eddie.

MUST SELL, '77 YAM 400 DTD, offers. 478-7229.

'71 YAMAHA, 650, GOOD CONDItion. $700 or best offer. 479-5619.

1977 YAMAHA 500, STREET-trail, 3400 miles. $1,300. 595-0836.

HODAKA MX100, HARDLY RUN, $550. 478-9908.

1975 YAMAHA 650, $975 OR BEST offer. 3082 Albina. 386-2810.

1977 XS 650 BLUE AND GOLD, immaculate, 655-4606.

'77 YAMAHA ENDURO 100, EXcellent condition, $600. 478-6886.

HONDA 50 MINI TRAIL. GOOD condition, $175. 592-0254.

'75 KAWASAKI 900, $1700. 652-5785 or 652-4255 after 5 pm.

1973 750 KAWASAKI H2 GOOD condition, 388-2317.

'76 HONDA 750 SUPER SPORT, must sell. Offers. 382-8975.

MAN'S SMALL BLACK LEATHER jacket, almost new, $75. 478-9252.

1974 TY250 YAMAHA TRAILS, excellent condition, $695. 656-4650.

78 YAMAHA SPECIAL. CUSTOM paint, backrest. 383-7970.

SUZUKI 100, STREET BIKE, 1400 miles, must sell 598-8516.

1973 500 HONDA, LOW MILEAGE, good condition, headers. 384-5259.

1977 YAMAHA DT175 ENDURO, asking $900. 479-6859.

1973 YAMAHA O.H.C. 750, 19,000 miles. Must sell, $800. 743-9312.

MOVING, 1978 HONDA 400 CC, $1300, 721-5459 or 477-6902, Mike.

'74 HONDA MT 125 ELSINORE, $500. 479-8683.

78 1T175, FEW MONTHS OLD, $1,150 or highest offers. 477-4329.

76 BULTACO SHERPA 350, GOOD condition, light kit, $900. 658-5639.

77 HONDA 360, EXCELLENT condition, offers to $1000, 384-8274.

77 MOTORCYCLES

YAMAHA TRAIL SALE

1 only DT100 Reg. $869 Now $789
1 only DT175 Reg. $1339 Now $1199
2 only DT250 Reg. $1579 Now $1399
Inc. Fr. and P.D.I.

MULLINS MARINE
SALES LTD.
382-1928 D-00365A
925 Yates St.

For the Dirt
Save On All
HONDA
Trail Bikes
This Weekend
SPECIAL $2.00
Dirt Bike T-Shirts
With Any Purchase

See us last . . .
Before you buy
VICTORIA HONDA
2851 Douglas 386-8364
DL-01953A
Open 'til 9 p.m. Fri.

HONDA TRAIL SALE

2 250 Reg. $559 Now $ 519
1 CT70 Reg. $719 Now $ 639
2 XR75 Reg. $759 Now $ 689
2 XL75 Reg. $769 Now $ 699
2 XL00 Reg. $989 Now $ 939
2 CT125 Reg. $1199 Now $939
2 XL175 Reg. $1339 Now $1249

MULLINS MARINE
SALES LTD.
382-1928 D-00365A
925 Yates St.

SUZUKI
'79's ARE COMING
BUT . . . .
We still have a few
'78's at great prices
See them Now at:
FREDERICK MOTORS LTD.
616 Queens 383-0882
DL-00834A

HARLEY-DAVIDSON
No. 1 Bike
No. 1 Service
No. 1 Dealer
See Us Last
Before You Buy
VICTORIA HONDA
2851 Douglas 388-8364
DL-01953A
Open til 9 p.m. Fri.

1977 SILVER YAMAHA 750 WITH matching fairing in good condition. Must be sold. Please come and make me an offer. 388-4066.

1978 YAMAHA 750 SPECIAL EDItion, warranty, only 6,000 miles, new $3,400, asking $2,950. Phone 474-2044.

1977 YAMAHA TY175CC TRIALS bike, excellent condition. $650. 477-2143.

1977 MOBILETTE MOPED, EXcellent conditon, complete with helmet, $385. 384-4062.

1977 XT500 YAMAHA ENDURO, still under warranty, asking $1275. 595-3137 after 6 p.m.

76 HARLEY DAVIDSON, 250 SS 1600 miles, immaculate, must sell $750 or best offer. 478-7489.

1973 YAMAHA 175 ENDURO, extra sprockets, new piston, $425 477-3263.

MOPED AND TWO HELMETS. Near new. $450. 477-5968 after 5 p.m.

'78 YAMAHA 400 XS, 4,000 MILES, $1400 firm. 384-0233 or 478-6368 after 5.

K. J. KAWASAKI
2940 DOUGLAS
385-0323 DL-01836A

'74 MONTESSA CODA 247, JUST rebuilt, excellent condition, $650 or offers. 479-4867.

'78 400 HONDA, EXCELLENT shape, must sell, $1450 or best offer, phone 658-5809.

175 YAMAHA ENDURO, EXcellent shape, many extras, 658-5995.

350 SUZUKI, DAMAGED FRONT end, phone after 4, 384-8760.

1975 HONDA CB 500T. ASKING $1,400 or best offer. Excellent condition. 383-4283.

72 SUZUKI 500, $600 OR OFFERS. Phone before 4:30, 652-3388.

73 175 YAMAHA ENDURO, stripped for trail, $400. 474-2692.

MARVING HEADER FOR GS 750. $100. 652-4166.

1977 GS 550 SUZUKI. FOR FURther information phone: 479-0552.

78 BICYCLES

BUY, SELL, TRADE, REPAIRS New and used bikes. Qualified mechanic, operating own business. Lowest prices (Expert bucked wheel). Open 8 a.m.-8 p.m., Sun. 12-5 p.m. Reno Bikes, 2519 Gov't., 384-5514. Dealers, CCM — Raleigh — B.R.C. — Shields — Nishiki. Same day service.

BIKES FOR SALE, 1 TENspeed, 1 3-speed and Mustang bike. 384-2197.

TWO YEAR OLD GITAINE, Tour de France, 24' frame, offers on 265. 479-6584.

BOY'S 3 SPEED, $50. GIRL'S 3 speed, $45. Smal gir's bike $35. 479-4656.

3-SPEED TRIUMPH TWENTY non-folding 18'' wheels, excellent condition. $60. 477-8219.

BOYS 3 SPEED CCM, STANDARD size, excellent condition, includes kickstand. 477-8744.

5-SPEED BIKE, 6 MONTHS OLD excellent condition, $125 new, offers. 382-1245 after 5.

MUSTANG TYPE, GIRL'S, EXcellent condition, extras. $45. Replacement price over $85. 652-2138.

RALEIGH 10 SPEED, $125. MOtocross, $85. Both excellent condition, 384-1350.

WANTED BOY'S MUSTANG with paper carrier attached. 592-3426.

WOMEN'S 10-SPEED, $30. 386-0336.

GIRLS'S 3-SPEED WITH 10-speed handle bars, $35. 477-2241.

GITANES 10-SPEED BIKE $100, 388-9820.

RALEIGH MEN'S 5-SPEED, EXcellent condition, $90. 383-3527.

80 BOATS and MARINE

24' SEA RAY SUNDOWNER, 333 hours, good condition, many extras. $13,800 firm. 652-3502

14' BOAT AND TRAILER, 5½ h.p. Evinrude, $225 382-7683.

80 BOATS and MARINE

THUNDERBIRD YACHT SALES
WESTPORT MARINA

NEW GLASS BOATS

18' SANGSTER Cormorant	SOLD
20' SANGSTER Weekender	$12,995
23' SANGSTER Chinook	$16,295
31' CRUISE-A-HOME	$44,900

EXPERIENCED GLASS BOATS

22' CB FIBREFORM	$12,500
22' SANGSTER	$11,000
24' BELLBOY	$ 8,900
24' F.G. Diesel (water taxi)	$11,500
24' C-B REINELL	$13,200
24' REINELL, 65 hrs.	$13,900
26' F-B STARCRAFT	$13,900
26' C-B HOURSTON	$18,500
26' TTLSTAR C-B	$19,900
28' SEDAN FIBREFORM	$18,500
28' C-B FFIBREFORM Twin	$30,500
28' C-B CARVER Twin	$32,000
28' TOLLCRAFT, Twin	$31,000

CLASSIC & DISPLACEMENT
Proud Line-Up

19' GLES L Cabin O-B	$ 2,450
26' CHRIS CRAFT	$ 9,800
27' RICHARD	$ 8,900
27' CHRIS CRAFT	$15,900
30' CHRIS CRAFT clean, twin	$26,000
32' CHRIS CRAFT Classic	$24,500
32' C-B GRENFELL	$43,900
35' DISPLACEMENT (Salon)	$18,500

SAILBOATS

18' Wood SLOOP	$ 1,200
20' CAL	$ 5,000
22' CATALINA	$ 6,900
24' SLOOP (a steal)	SOLD
29' TILLICUM	$14,900
32' BAYLINER	$39,900

ASK FOR JOHN NEUFELD
656-5832

Just Arrived
1979
CAMPIONS
at 1978 PRICES
—16' Severin
—deluxe model
—full camper top
—55 Johnson elec.
—1200 Roadrunner
—factory list $6286
PACKAGE $5550

17'6'' ALERT Hardtop
—deluxe model
—camper back
—70 Johnson elec.
—1550 Road Runner
—factory list $7982
PACKAGE $7150

bob whyte marine ltd.
SALES AND SERVICE
Corner Harbour and Resthaven
656-7286 SIDNEY
TUES. — FRI. 9-9
SAT.—SUN. 9-6

HAVE A GOOD WEEKEND
BROKERAGE CLOSED

CEDAR GROVE MARINA
"Located on the Highway just Before Swartz Bay
656-2580
The Home for TOLLYCRAFT in Victoria

UNIQUE OPPORTUNITY
This rapidly appreciating 47' Diesel Motor Yacht is a tax-free investment. Custom-built of teak and mahogany in 1933, she offers true pride of ownership in her immaculate state. Listed at $59,400 with trades considered. For information and viewing, contact John Allen, Van Isle Marina 656-1138.

SPECIAL OFFER, 32' BRIDGE, Diesel Express cruiser, Ford 165 overhauled 1977 FWC, H and C running shower, full galley, oil heat, all mahogany, bronze fastened, edible bilge. Snap at just $28,900. Victoria Boat Mart, 453 Head St. 383-3324.

27' LAPSTRAKE CRUISER, 9 years old, Ford interceptor power, inboard outboard drive, sleeps 4-6, twin tabs, well equipped, excellent craftsmanship, immaculate condition, dinghy, moorage included, $11,900. 386-3808.

1971 30' CHRIS CRAFT, LOW hours, twins, specially clean, attractive. One of the nicest planked hull Chris Craft afloat on the west coast. Priced right at $26,000. Ask for John Neufeld at Thunderbird Yacht Sales, 656-5832.

WANTED AT END OF FISHING season this fall. West Coast troller, 40' or over. Consider freezer boat. Must have A licence, 10 ton or better. Send full particulars to Victoria Press Box 680.

27'7'' CONNIE. CLEAN, SMART, FWC, 185 hrs., new paint hull and bottom, propane stove, dinghy. Good price at $15,900. Ask for John Neufeld at Thunderbird Yacht Sales. 656-5832.

21' 73 REINELL COMMAND bridge, dual controls, 318 Chrysler, Volvo outdrive, trim tabs, CB, sounder, swim grid, marine head, full galley, many extras includes moorage to June 1979. $9,650. 479-8991.

26' FALCONER SEMI-displacement. Over $4,000 spent on hull refurbish. Needs motor to finish. Would make great boat for winter or summer fishing. Open to offers. Gypsy Yacht Sales, 2270 Harbour Rd. 656-5591.

Chrysler—Seagull
OUTBOARDS
Sales — Parts — Service
KEN PRASING EQUIPMENT
478-9313 934 Goldstream

Allstate
MARINE INSURANCE
Excellent Rates. Low deductibles.
HENDERSON REALTY 385-9741

20' VIVACITY SLOOP, S-G NEW electric Merc., electric Aber lights, water, home Sper., 4 sails, full cruising, inventory and condition, North Vancouver, phone at night, 112-980-0260.

MUST SELL LEAVING COUNTRY Sea or Ski, 150 Merc, 15½' Starcraft, made in Indiana, 3 props., ski equipment looks and runs great, $3100. 477-9686 after 5 p.m.

47' TROLLER, 3 YEAR B LIcence, fully equipped, new electrical, hydraulics, Wagner steering, deck, etc., 475 Chrysler diesel, $52,500 or best offer, 112-653-4272.

USED OUTBOARDS
Great selection from
2 h.p. to 100 h.p.
GIBSON POWERCRAFT
382-8291

28 HORSEPOWER EVINRUDE, good condition. Controls and tank. $400 or nearest offer. Phone after 6 p.m. 384-9201.

'65 MERCURY, NEEDS LEG, $175. Also 1971 Bearcat 55 horse power 4-cycle, $400 or best offer. 382-7683.

7½ HORSE POWER MERCURY outboard motor, 3 years old, hardly used, like new, please call 658-5025 after 5 p.m.

12' GLASSCRAFT DOUBLE hull, deluxe runabout, 13-h.p. motor, Johnson controls, complete, $695. 479-1778.

7' FIBERGLASS SKOOKUM dinghy with oars, $125. Also cradle for sailboat up to 25' suitable for transporting. $85. 658-5820.

1967 55-H.P. CHRYSLER L-S tank controls, flushing attachment. Offers. 595-6395.

16' FIBERGLASS BOAT, '75 Chrysler, 2000 pound trailer, $1,975. 642-5161.

24' FIBREFORM BAJA COMmand bridge. Loaded. Very clean, must sell. Offers. 388-4861.

WANTED: 12'-14' ALUMINUM, punt style boat, reasonable. 656-3471.

16' CHESTNUT FIBERGLASS canoe, with paddles. $300 or nearest offer. 384-0495.

80 BOATS and MARINE

NATIONAL
A few selections from our many NATIONAL LISTINGS

SAIL

CAL 29. Built '74. Volvo diesel inboard. 6 berths. Main, jib, genoa, spinnaker. A well equipped boat. $31,000

CHALLENGER 23 sloop. 3 sails. 4 berths. Mercury 9.8 o-b reduced from $9,000 to $7,500.

POWER

ALBIN 25. Built '74. Volvo diesel, 4 berths. CB radio, Espar furnace. Replacement value $31,000 $26,500

41' Diesel MOTORYACHT. Brandlemyer design. Fiberglass construction. 4 berths. Auto pilot. Hydraulic steering. Espar. Davidson sailing dinghy. 2 depth sounders. Very extensive inventory. $90,000

CATALINA
NATIONAL BOAT SALES LTD. have been appointed Victoria area agent for the CATALINA RANGE OF SAILING CRAFT. You are invited to inspect a CATALINA 22. West Canada agents for Grand Banks, Fisher, Moody, Albin, Sisu, Seidelmann, Pacific Pilot.
DICK CHUDLEY
or LUKE KYNASTON

NATIONAL
Boat Sales Ltd.
2060 White Birch Road
Sidney, B.C.
V8L 2R1, Tel (604) 656-3966
AND ALSO AT
False Creek, Van.

PELAGIC
PACIFIC INDUSTRIES (1974) LTD.
A COMPLETE STOCK OF
FIBERGLASS
AND
EPOXY
MATERIALS
Z SPAR
MARINE PAINTS
428 E. Burnside
VICTORIA
386-1811 386-7814

HARBOUR MACHINE LTD.
CHRYSLER — VOLVO
Marine gas and diesel engines
Complete Propeller and Shaft repairs
One day service when necessary
Custom Machine and Welding work
31 Erie Street 383-6555

MUST SELL
By Sept. 3, 1978, 12 Noon—M.V. Koloa 19' hardtop cruiser, inboard power. Best offer to $1300. May be inspected at Berth D36. Anglers Anchorage Marina Ltd., 933 Marchant Rd., Brentwood Bay. Please leave offers at the Marina office.

3[illegible]' GARDEN DESIGNED DISplacement Cruiser. Heavily built of yellow cedar on oak for the West Coast. Lister air cooled diesel, oil range, fridge, VHF, DS, inflatable. Extensive cruising range. 7 month moorage. $24,500. 656-7149.

Repower
At Sea Power
COMPLETE ENGINE REBUILDing facilities for all makes gas and diesel; reasonable rates. All work fully guaranteed. 656-4341.

BOATERS!
SEE OUR large display of appliances, plumbing and electrical supplies.
PEDEN R.V. LTD.
2855 Quesnel 386-3464
Behind Empress Pontiac Buick

26' TOBA CAMPION, —CB, extras too numerous to mention, 280 hours, moorage till June of 79. Appraised at $23,500. Will take camper for ¾-ton or approximately 20' inboard-outboard hardtop boat and trailer in trade. 656-4310.

MMLS SEPTEMBER SPECIAL
43' Nauta-line houseboat T225 FWC, beautiful furniture, full size electric stove and fridge, carpet, drapes, fireplace, 19'' TV. Ideal boat to live, vacation and entertain on. Mint condition. Reduced from $59,000 to $50,000. 656-3598.

NEARLY NEW CONDITION, Reinell 24' express. Merc. 188 FWC and too many options to list. Clean as clean. Just $10,700. 5,500 lb. Tandem Roadrunner available at $1700. Victoria Boat Mart, 453 Head St. 383-3324.

EXCELLENT CONDITION, 1975 Reinell deep-v includes 85 horse power Mercury, 1550 pound Roadrunner trailer, never used full canvas top, life jackets, many extras. $4900, 477-7418 after 5.

RADIOS—SOUNDERS—RADAR
VHF — Single Sideband — CB radio — Flasher depth sounders — Radar — Chart recording sounders
Sales — Service — Installation.
Ball and Shemilt Electronics Ltd.
1 West Burnside Rd. 386-9414

24' HOURSTON, 20 HOURS ON rebuilt 318 Chrysler with Volvo 270 leg, CB, paper sounder, custom wiring, dual batteries, 55 channel VHF, Wagner Mk. IV pilot and hydraulic steering, $12,000 or best offer. 383-9731, 478-3534.

26' TOLLYCRAFT
1975 255 H.P., low hours, loaded with extras. Moorage 'til Apr. 1, '79. Immaculate condition. $29,900. 384-5376.

24' SEARAY 255 HP, FWC, COMpass, depth sounder, CB, tabs, heads, propane stove. New trans. and leg, many new parts. $14,000. 386-0543. 478-1098.

14' ALUMINUM WITH TRAILER and 20 horse Merc motor in new condition, 2 tanks. Boat needs minor repairs, $1,100 firm. 479-5091.

MARINE MULTIPLE LISTING SERVICES
BUYING OR SELLING A BOAT
CALL 652-4626
OR 656-3598

24' 1974 WINNER FIBREGLASS express cruiser, 188 Mercruiser I-O, low hours, new leg. Super for fishing, diving. Moorage. Every conceivable extra. $12,700. 479-8164.

34' TROLLER B. LICENCE, 2 years remaining, 7 tons, radar, paper sounder, loran, V.H.F., C.B., hydraulic, foam and glass hold. $22,000. 748-0265 before noon.

18' CALGASS HARDTOP, 1974. 120 Mercruiser. I.O. with E-Z load trailer. Good condition. Asking $5,300. 652-5804.

18' GLEN-L, WITH 50 H.P. JOHNson outboard, tilt trailer, and twin tanks, seats 5 or 6, with new full canvas top. Asking $2300. 656-2228.

FOR SALE SMALL STEEL TUG with 471 GM Diesel. Suitable for boom or salvage boat. $3,500. 598-4655.

14½' ISLANDER, 35 HORSEpower Evinrude, E-Z loader trailer, full camper top. $1,500. 477-2743 evenings.

1975 14'6'' DOUBLE EAGLE, '72 40 H.P. Merc, electric, tilt boom trailer, many extras. Well cared for. Offers. 652-2644.

28' CHRIS CLASSIC, MAHOGANY planked beauty, twinboard, top value, all offers on $9,900. Victoria Boat Mart, 453 Head St. 383-3324.

21' GLASS PLYWOOD, OUTboard, trailer included. Needs work. 479-8161, 479-1338.

NEW 8' HYDROPLANE, WOOD and fiberglass construction. $150 Phone 385-4298 after 5:30.

25' BAYLINER SARATOGA Express, immaculate condition, many extras, 652-4317.

WANTED: 17 - 19' DEEP V FIberglass boat, motor and trailer. 478-4819.

MOORAGE TO MARCH 31, 1979, Westport Marina, $200 or best offer. 656-6960.

BOAT LETTERING A SPEcialty. Phone Ken Warner, 652-2007.

10½' FIBERGLASS, FACTORY made, asking $225. or offers, 479-7608.

12' ALUMINUM HARBOURCRAFT hard-top boat with oars, $250, 384-1251.

26'6'' CUSTOM CRAFT, 2 YEARS old. Consider 19' boat and-or fifth wheel trailer in trade. 743-2651.

MUST SELL, 22' SAILBOAT, under repair, $400 or best offer. 382-0506.

80 BOATS and MARINE

LAST OF THE 78's

14' K&C
—'74 40 hp Merc elec.
—800 Road Runner
—full top, speedometer
—S.S. rod holders
—rigged, readyy to go
$3,795

16' K&C
—'76 65 hp Merc elec.
—1200 Road Runner
—full top
—rigged, ready to go
to choose from
$5,295

V175 CANAVENTURE
—120 Mercruiser I-O
—complete instrumentation
—full top
—rigged, ready to go
1 ONLY, $7,495

GOOD SELECTION of USED BOATS and OUTBOARDS

Mercury Marine
800 Cloverdale
385-1457

VAN ISLE MARINA
POWER

20' F-G Inboard 22' Chris Craft, 22' Fiberform, 24' Sea Ray, 24' Bell Buoy, 25' Sangster C-Bridge, 25' Chris Caft, 26' Campion, 26' Trojan, 27' Displ. Cruiser, 27' Chris Craft, 28' F-G Comd. Bridge, 28' Philbrooks, 29' Grenfell, 30' Trawler, 30' Chris Craft, 31' F-G Sapphire, 32' Tolly, 32' Coronet, 32' Gill Set Conv., 34' Diesel Displ., 36' Chris tri-cabin, 37' Monk, 38' Mariner, 40' Tri-Cabin, 40' Monk, 44' McQueen, 47' Diesel, 55' Kingscraft.

SAIL

21' Norwester, 23' Crown, 26' Rawson, 26' TriMaran, 26' Grampion, 26' Tanzer, 27' Classic, 29' Martin, 30' Grampian, 32' Samson Sloop, 32' Atkins, 40' Centre Cockpit, 47' Lunenburg Ketch.

For these and many other fine listings, please contact JOHN ALLEN at:
VAN ISLE MARINA CO. LTD.
Tsehum Harbour Box 2130
656-1138 Sidney B.C.

MERCURY SALE
4.5 Hp. Reg. $578 Now $ 495
7.5 Hp. Reg. $ 786 Now $ 695
9.8 Hp. Reg. $ 952 Now $ 849
20 Hp. Reg. $1142 Now $ 999
70 Hp. El. Reg. $2586 Now $2299
115 Hp. El. Reg. $3230 Now $2899
Prices in effect till Aug. 31st or while on hand stock lasts.
MULLINS MARINE
925 Yates St. D-00365A
382-1928 382-4515

16' BRENTWOOD FISHERMAN
A strong seaworthy no nonsense ½-cabin, all fiberglass sport fishing boat with a 9 h.p. dependable inboard engine. 3 position steering. 2 rod holders, fish box. $3,950. Wet kit (without engine) $2,150.

19' GLASPLY SOFTOP, 140 h.p. Merc. IO, in top clean condition. Asking $7200.

14' F.G. RUNABOUT with convertible top. 25 h.p. O.B. and trailer. Best offers to $950.

ANGLERS ANCHORAGE
MARINA LTD
933 MARCHANT RD., 652-3531
BRENTWOOD BAY

WE ARE
DINGHY SPECIALISTS
And carry the largest selection in stock in B.C. Davidson, Livingston, Galleon, Haida, Hawthorne, Sportyak and many others. Cartoppers, too.
ALL BAY MARINA
2238 Harbour Rd. Sidney
656-3167
(Open 6 days 8:30-5:30. Closed Mondays)

CANOE COVE
Yacht Sales
Open 7 Days a Week—
656-5711 659-3918
Eves. 652-4386

Tollycraft
CEDAR GROVE MARINA
656-2580

LISTINGS NEEDED
We have more buyers than boats. Can sell your good used boat (over 25') quickly, commercial or pleasure. Squire fBoat Brokerage, 384-3363.

14' RUNABOUT, 1966 20-H.P. Merc and trailer package, $1295. 17' Runabout, 1963 75-h.p. Evinrude, $850. 16 Clinker, 1970 40-h.p. Evinrude, $1695. 1080 Goldstream Ave.

MUST SELL, TROJAN 30' HARD to find model, glass hull, teak deck, mahogany interior, all equipment. Express bridge, offers considered on $28,900. Victoria Boat Mart, 453 Head St. 383-3324.

16' CALGLASS, 65 HP MERC, Roadrunner trailer, outboard bracket, good condition, $3,800, offers, 477-6247.

BARNACLE YACHT CHARTERS LTD.
Power or Sail, skippered or U-drive. 24-110'. 382-6633.

1974 BAYLINER. COMPLETE with 40 horse power Merc. and 1200 pound trailer. (as new) 477-4692.

37' COLD MOLDED TRIMARAN, Cutter-catch, sleep lines, ocean proven live-aboard, fully equipped. $38,000. 477-4648.

10' CUSTOMIZED 6PEEDBOAT, 28 h.p. Evinrude, plus controls, and tank. New paint, upholstery, must be seen. Offers. 384-9201.

26' TELSTAR, GLASS COMMAND bridge, Merc. 233, FWC, 36 hrs. 1975. Asking $21,000. Victoria Boat Mart, 453 Head St. 383-3324.

14' BOAT, 1200 LB. TILT TRAILer, no motor, $300. 8' plastic boat needs work, $25, 479-3479.

10 HORSE POWER MERCURY motor, long shaft like new, $700. 477-0686.

13' LASER, ORANGE, 2 SAILS, many extras. $1,000 firm. 477-2936, 386-1308 Nick.

14' SANGSTERCRAFT, 35 H.P. electric start, trailer, nearly new top; $1700 or offers. 385-3574.

80 BOATS and MARINE

gp
"It's the Service That Sets Us Apart
1979
BAYLINER SANTIAGO
Offshore Hardtop
—140 Volvo f.w.c.
—fully enclosed cuddy cabin
—complete galley
—marine head
—8' beam
See it in our showroom this weekend!

USED PACKAGES

17' Hourston ('74)
—140 Mercruiser
—2 pce. camper top
—1800 Road runner
$5,995

21' Reinell Sedan
188 Mercruiser
—fresh water cooled
—full galley
—marine head
OFFERS

BAYLINER
HOURSTON
GLASSCRAFT
MIRRO CRAFT
JOHNSON OUTBOARDS
VOLVO - OMC
STERNDRIVES — TRAILERS
ACCESSORIES

GIBSON
Powercraft
CENTRE LTD.
2520 Govt. St. (near Bay)
382-8291

FALL CLEARANCE
At
SIDNEY OUTBOARDS
SAVINGS ON REBUILT SRUISER MOTORS
Mercury — OMC — Volvo
NEW AND USED OUTBOARDS
New 1978 — 9.8 e.l.
reg. $1107 sale $939.95
New 1977 — 20 h.p.
reg. $1020 sale $816
SAVINGS on all motors in showroom
SERVICE to all units — Outboards, Sterndrives
MERCURY
OUTBOARD STERNDRIVE DEALER
2520 Beacon Ave., Sidney
656-3221 or 656-1422

Gypsy Yacht Sales
ON DISPLAY

COLUMBIA 8.3 (27')
The roomiest 27 on the market. All teak interior with 6'1'' headroom, pressure water, teak sole, and lots of storage space. Yanmar 2 cyl. 15 h.p. diesel, Lewmar 2-speed winches, North sails, bow and stern pulpits with double lifelines and boarding gates, plus standard features most boats can't even offer as options. If you are looking for a high quality cruiser that really sails this could be the boat you have been looking for. Sailaway price reduced from $35,500 to $33,500.

COLUMBIA 7.6(25')
With full 9'2'' beam this boat can offer two double berths, and a beautifully laid out interior. Yanmar diesel, bow and stern pulpits with double lifelines and boarding gates, Lewmar winches, Ratsey-Lapthorn sails, teak cabin sole, and much more. As with the 8.3, her standard equipment list is extensive, and the price has been reduced from $26,395 to an attractive $23,500. If you are looking for a roomy, well finished boat that you can afford, this is it.

BRITISH COLUMBIA'S EXCLUSIVE DEALER FOR COLUMBIA YACHTS
2270 Harbour Rd., Sidney 656-5591

SQUIRE since 1959 BOAT BROKERAGE

28' NORCRAFT, sleeps 4, sounder, dinghy, Butane stove, very comfortable. Try $12,500

38' ZOLANDA, Mason fiberglass Ketch. 2 years old, diesel aux. Large tankage, Skippy stove, constavolt, sailing dinghy, etc. A beautiful ship at $57,000

39' HELIOUSA, a Fifer Motor sailer world cruiser, Gardner diesel. A fine versatile ship $66,000

525 Head St. 384-3363

OUTBOARD MOTOR SALE
New and Used
4 HP to 70 HP
USED ZODIAC SPECIAL
OAK BAY MARINE
Sales and Service
1327 Beach Dr. 598-3393

31' CHRIS CONNIE — TWINS. Workman's special. Berthed Sidney. Offers: 112-334-4886.

FOR SALE: 14' ALUMINUM boat, $400. 478-4609.

80 BOATS and MARINE

DJ YACHTS
Sales volume this week has depleted our sales docks.

Good Listings-Please
Boats and trl. from 14' as low as $1,350
1 only Double Eagle and Trl. new mt. $3,895
5 only F.G. Weekenders under 24' starting at $5,895
3 only Wood cruisers — starting $2,600
2 only Baja at $17,895
1 only 25' Com. Br. Sangster — now $14,995
Selection of Power — F.G. and Wood — from 25'-45'.

SAIL SPECIALS

18' Crown	$ 3,650
19' Garden	$ 4,795
26' Grampion	$15,895
27' Catalina	$17,225

New invitations and Bombardier starting at $1,045. Joyce Omlid and Don White — Bosun's Marina 656-5558. Randy Boyle — Oak Bay Marina — 598-3366. Pedder Bay Marina — 478-1771.

BEST PRICES ON
EVINRUDE
DOUBLE EAGLE
ROAD RUNNER
GANGES AUTO-MARINE LTD.
Call Steve 112-537-5509
20' Double Eagle in stock. 14' Glasscraft, 50 HP Merc. Trailer.

COHO MARINA
COWICHAN BAY, B.C.
Boats for Sale
Fishing Guides Charters
CHRYSLER SALES SERVICE
746-7909

34' DISPLACEMENT SEDAN, roomy, liveable, Nordberg 6 cylinder, oil heat, 2 galleys, W.C. 5 berth, canvas, 2 radiophones, sounder, etc. etc., All offers on $17,900. Victoria Boat Mart, 453 Head St. 383-3324.

SAANICH LUMBER YARD
Has in stock: Oak, Pine, Ash, Teak, Mahogany, Cedar (yellow and red), Lumber and Veneers. Price reasonable, 3041 Douglas St. 385-2486.

FAST SEAWORTHY 18' BOAT Bellingham-built, Sportsman — 6 seat, 120 H.P. O.M.C., inboard-outboard, full canvas top, roadrunner trailer, all in top shape for $6250. 479-2136.

32' CHRIS CRAFT, CLASSIC, VINtage 36. Live aboard. Double diagonal mahogany hull, new Chrysler engine. Must sell. $26,900. or offers, phone 385-8813, before 10 a.m.

'77 BAYLINER
23' Nisqually Command, 225-280 Volvo, tabs, f.w.c., many goodies, moorage, immaculate, $16,865. 479-1203.

12' FIBERGLASS BOAT, SQUARE stern, new floatation. Outboard included. Many extras. All as new. Snap $400. Ideal for cartop or campertop. 477-2415.

MV LITTLE CLIPPER 40' WEST coast troller, 11.67 tons, A licence, 112-743-2521 or 112-743-5108.

1973 FIBREFORM HARDTOP, 19½', 140 Mercruiser, trailer, canvas. Phone 477-0677.

WANTED: 1970 EVINRUDE OUTboard motor for parts, 60 horse, 479-4802.

1972 18½' HOURSTON, 165 MERcruiser, FWC, trailer, $6,400. 477-8847.

20' BRANDLMAYR WITH VOLVO in and out. $2,900 or trade for 22' Glass with 165 H.P. 383-2819.

37' F.C. CUTTER, TEAK INTERIor. Ideal live aboard — blue water sailing. $69,500. 112-757-9497.

BARGAIN
15½' ski boat and trailer, $190, 595-4424.

35 HP EVINRUDE, ELECTRIC start with controls, 7½ hp Mercury both in good condition. 478-3406.

12' INFLATABLE KAYAK, $95. 658-5556 after 4 p.m.

1975 22' SEA-RAY, 233 MERcruiser, phone 652-5567.

PROP FOR 33 HP JOHNSON-Evinrude motor, $25. 478-9908.

81 SAILBOATS

BRAND NEW
TANZER
SAILBOATS ON DISPLAY
22'—7.5 metre (24½')—26'
at BOB WHYTE MARINE
Sales and Service
656-7286
Corner Harbour and Resthaven

CDOWN 23' REDHOT DELUXE cruiser-racer, full headroom, 4 berths, W.C. stove, sink, anchor, 4-5 sails with spinnaker, Merc. 9.8 CB, all polished and ready to go. Asking $10,000. Victoria Boat Mart, 453 Head St. 383-3324.

SACRIFICE
Now out of the water for your inspection, 26' sloop completely equipped for cruising or racing. Phone 386-1474, 652-2628. Must be sold.

COLUMBIA 26 MARK II, WELL equipped, for cruising, main jib Genoa Spinnaker gear, Barlow sheet and Halyard winches. 7½ Mercury, good condition, $14,950. 598-3169.

CAL 25', FULL COMPLEMENT OF Sails and Spin. New 15 electric Johnson, O.B. C.B., sounder, 4 berths, and enc. W.C. Just $11,500. Victoria Boat Mart, 453 Head St. 383-3324.

26' THUNDERBIRD, EXcellent condition, 4 years old, Teak interior, slide-out galley, head, sounder, digital Knot meter, and much more. $10,000. 112-247-8208 (Silva Bay).

COLUMBIA 26' CRUISE-RACE, genoa, Spinnaker, etc. dinette, galley, enc. W.C. New 9.8 Merc. OB, full winter covers, firm $14,900. Victoria Boat Mart, 453 Head St. 383-3324.

23' 1976 NEWPORT CUTTER, main and jib sails, lifelines, bowsprit, 4 berths, head, dinette, 9.9 Johnson, custom teak throughout as new $7950. Bob Whyte Marine, 656-7286.

ISLAND DRIFTER
25' MOTOR SAILER
at Squire Boat Brokerage, Cutter Harbour Marine Ways, 525 Head St. 384-3363.

VICTORIA HONDA
OUTBOARDS for the sailor
7½ hp and 9.9 hp in stock
2851 Douglas 386-8364

22' WOODEN CUTTER, RED cedar Carvel planking, includes 3 sails, stove, anchors, 7 horsepower outboard, moorage also available, $3,800 or offers. 383-0336.

28' F G TAIPAN CRUISING sloop, excellent condition, Volvo diesel, stove, sink, head, CB, etc. Excellent sail inventory. View H-12, Oak Bay. $23,000. 598-6878.

IMMACULATE 13' SAILING RACing dinghy, stainless steel rigging, fibreglass hull, dacron sail, built-in floatation. $1095, 592-1840 after 6, Wednesday.

MINTO SAILING DINGHY, EXcellent condition, fibreglass hull, teak woodwork, bronze hardware, dacron sails, row, sail or power. Offers on $520. 598-8105.

DORY KETCH 22' BREWER DEsigned. Half finished and Tandem trailer for less than cost of materials, $2600, 388-5229.

CATALINA 22 (1976) MAIN, JIB, genoa sails, 5 berths, dinette, galley, marine head. $7650. Bob Whyte Marine, 656-7286.

CAL 20, EXCELLENT HULL AND sails, 1978 6 h.p., Johnson, fully equipped for racing and cruising, $5800. 598-7173.

26' REINELL SLOOP, CRUISE equipped, 25 h.p. Johnson inboard, convertible top, excellent condition, 477-0971.

23' PACESHIP, EXCELLENT condition, 3 sails, 9.5 Johnson, head, C.B. radio, new bottom paint, $10,500, 477-3782.

ALACRITY — 19' FIBREGLASS sloop, excellent condition, trailer, 7.5 Mercury 474-1801.

33' SHARPIE, CHAPPEL DEsigned ketch. Now in Victoria. $9500 or best offer 598-8201.

CROWN 23, EXCELLENT CONDItion. Many extras. Will consider daysailer in trade. 592-6456.

CORONADO 25, VERY GOOD condition, sleeps 4, 9.9 outboard sport Yak dinghy, 477-4006.

SABOT HULL WITH CENtreboard and rudder. Offers. 382-9493.

VIKING 28, 8 SAILS, 9.8 MERCUry outboard, dinghy, safety package, much more. 479-2803.

81 SAILBOATS

NEW ERICSON 34-T
ON DISPLAY
Diesel Aux. wheel steering, North sails, Lewmar winches, Cockpit dodger. Deluxe interior, large galley with stove, w-oven. Hot air cabin heat, plus long list of extras.

37' KETCH NIGHTWIND
classic lines. Professionally built in Victoria (1966). Has large inventory of sails and extras. Asking $34,600.

COLUMBIA 32 SLOOP ('76)
Designed by Allen Payne, built for cruising comfort. Diesel aux. North Sails, large winches, beautiful interior, teak and holly cabin sole, oven, stove, cabin heater. Pressure water and shower, extra water tank. Much much more. Reduced for fast sale, $42,000.

ANGLERS ANCHORAGE
MARINA LTD.
933 MARCHANT ROAD,
BRENTWOOD BAY
652-3531

DUNLOP BOOT
CLEARANCE
Yellow lace-up. Only $11.98. Size 3-9. Quantity Limited.

SAILTREND
1157 Newport
592-2711

24' SWIFTSURE SLOOP (BY owner.) 197 Spinnaker, 152 Genoa, 130 reefing Genoa and main. Double life lines, box and stern pulpit, pedestal steering, binnacle compass. Fully instrumented wind, apparent and knots, Vire inboard with remotes V.H.F. and cassette stereo system, heads, water tank, sink, etc, etc. No reasonable offer refused. 479-7980, 598-2665.

WANTED
Victoria Boat Mart has 2 serious customers looking for:
1. Catalina 27 or O'Day 27 or similar boat — must be very clean.
2. A fast well equipped 28'-30' Racer-Cruiser, customer has Columbia 26 as possible trade
453 Head St. 383-3324

SHARK 24' 1968, FULL INVENTOry of sails inc. Spin. 6 h.p. Johnson, very tiddly, special interior, teak trim, $6,495 or offers. Victoria Boat Mart, 453 Head St. 383-3324.

MUST SELL 20' FIXED KEEL sailboat with outboard, $1090. 386-0982.

92 SPORTING GOODS

Robinsons

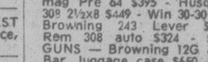

OPENING SPECIAL
Rem. 700 B D L STD. Cals. Bushnell 4x scope. Ready to go, only $375. RIFLES — Park-Hale 7MM 4x $349 - Win. 225 4x $349 - Savage 300 4x $229 - Win. 300 Weath Erby mag Pre 64 $395 - Husqvarna 308 2½x8 $449 - Win 30-30 $134 - Browning 243 Lever $279 - Rem 308 auto $324 - SHOTGUNS — Browning 12G auto 2 Bar. luggage case $650 - Rem 12G auto $179 - Ranger 12G o-u $199 - Win 12G 97 pump $199 - Win Mod 12 Rib-Choke 12G $299 - H R 12G S.S. $42.
SHOP and COMPARE
FREE 1 YEAR LAY-AWAY PLAN
1307 BROAD 385-3429

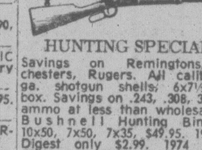

HUNTING SPECIALS!
Savings on Remingtons, Winchesters, Rugers. All calibres. 12 ga. shotgun shells, 6x7½, $3.99 box. Savings on .243, .308, 3-30, .303 ammo at less than wholesale cost. Bushnell Hunting Binoculars, 10x50, 7x50, 7x35, $49.95. 1977 Gun Digest only $2.99. 1974 Shotgun Bible only $1.49. Now in Brenneke, 12 ga. slugs (the best). 6.5x55 Norma ammo back in stock.
WE HAVE THE EDGE!
574 Yates St. 383-2422

FRANK WHITE'S SCUBA SHOP
832 Fisgard 385-4713
INSTRUCTIONAL SPECIALISTS
Next Basic
SCUBA DIVING COURSES
Begin Aug. 22 and Sept. 19
Isn't it time
For a new adventure

PLAY-MOR
Billiard Tables, Shuffleboards
Cues and Accessories
Poker table Tops for Card Tables
FOOSBALL TABLES
Factory to you — and Save!
10 PER CENT OFF ALL CUES
JULY AND AUGUST

RIMPAC DIVERS Ltd.
Next scuba diving course starts Sept. 4. Also next advanced scuba diving course starts Sept. 9. Learn to dive in a course taught by "The Professionals". Rimpac Divers, 9818 5 St., Sidney or phone 656-6313.

HUNTERS!
The best Bush Bike for your needs — Honda CT90 Trail — 8-speed trans. Only $849.
VICTORIA HONDA
2851 Douglas 386-8364
DL-01953A

COLLECTORS ITEM: 1890 VINtage 10 Guage 6-shot lever action Winchester; Ithica 12 gauge pump; Weatherby 300 Magnum with Leopold 3x9 Scope; offers. 592-7392 after 5.

REMINGTON MODEL 700 22-250 heavy barrel Leupold 3x9 scope RCVS dies and 56 rounds. $500 or offer. Marlin model 1894 44 magnum $145. Both guns new condition. 598-1709

MEN'S FARMER JOHN WETsuit, knee patches, nylon one side, $75. Hiking boots, High Sierra, size 10. $109 new, worn twice, $80. 595-6454.

BROWNIE 5 SHOT AUTOMATIC 20 guage $225. 3006 Cal. Remington, 4 power bushnell $200. 3006 loading dies, for pacific over 500, good case. $25. 642-3261.

GOLF CLUBS, MEN'S SET, Spalding matched irons, 3 woods, leather bag and cart, $125. Also, lady's set, with bag and cart, $50. 383-4319 evenings.

FIGURE SKATES — WOMEN'S Wifa — almost new, size 4½B with MK silver star blades. Paid $130, asking $80. 592-2934.

PARASAIL, 300-FOOT TOW LINE and harness, seen at Oak Bay Tea Party last 4 years, $450, 592-9188 after 6.

FENWICK HMG GRAPHITE flyrod, 6½' No. 8 line, $139. Winchester model 12 pump shot gun, $270. 478-9908.

COMPLETE FARMER JOHN wet suit, excellent condition, $200, 592-9188 after 6.

FOR SALE LADIES CUSTOM made wet suit, $175. Phone: 595-0711.

WESTERN WHITE FLYER skeet thrower, $100 offers. Lee speed 303, $50. 479-3479.

WANTED SET OF WEIGHTS and bench press. Phone: 478-7819 before 3:30 p.m.

MARLIN 30 - 30 CARBINE WITH scope, $150; Winchester model 25, 12-ga. shotgun, $175. 479-5094.

R.C.B.S. 308 NORMA MAGNUM dies and 4 boxes of shells. $45. 382-0872.

REGISTERED SPALDING TOP Flight, 1, 3, 4 woods, like new, 477-2179.

FISHERMAN
Quality downrigger, $120 new, now $60. 652-2401.

ONE PAIR CCM BOY'S SKATES, Size 3½, $25. One pair hockey pants, $5. 479-7026.

NEW CAMPBELL GOLF CLUBS and beauty Slazenger bag, $45. 385-6825.

PARKER HALE 30-06, 4 POWER Bushnell scope, used one season. $250. 478-4031.

MAUSER ACTION CUSTOM 30-6 and 2½ power scope. 477-4692.

DOWNHILL AND CROSS Country skis. 383-3527.

93 CAMERAS, SUPPLIES and PHOTO FINISHING

Early Registration
For BW and Colour
Dark Room Courses
Starting Now
Bill's Photo Supply
1675 Douglas
383-7443 or 383-2524
NEW HOURS 9-5:30
THURS. AND FRI: 9-9
LANGFORD STORE
NOW OPEN
800 GOLDSTREAM
478-2712
OAK BAY STORE
ALSO NOW OPEN
2047 Oak Bay Ave. 592-3122

Whatever you need — See us FIRST! We carry the widest selection of photographic equipment and accessories.
city photo
1227 Gov't.
385-5633

YM-YWCA
PHOTOGRAPHIC EXPEDITION
STRATHCONA PARK
6 days Monday-Sunday, September 11-17. $100. 18 years and over co-ed. Victoria YM-YWCA, 880 Courtney St. Phone 386-7511.

OPENING SEPT. 4
PIC-STOP PHOTO, Cedar Hill Mall, Island Colour Labs, 615 Fort St.

HASSELBLAD 500-C, 80 MM, 2.8 Planar lens and Sekonic Apex L-218 light meter. $950 or best offer. 382-6277 between 6-7.

MINOLTA XK, EXCELLENT condition, AE finder, P. screen, will sell with or without lens, 598-8277.

BOLEX "SUPREME" 16 MM camera, lenses, film and accessories, $450. 384-3997.

MIRANDA 35 MM CAMERA, EXcellent condition with bellows. 382-1167.

MAMIYA RB67, 127 MILLIMETER lens, new, 592-9350 between 10-12 a.m.

BELL AND HOWELL MOVIE projector with camera and accessories, excellent condition, 386-6669.

96 RANGES, STOVES and FURNACES

AUTOMATIC IMPERIAL OIL range, hot water tank, oil stand and drum. 595-2831.

PROPANE RANGE, 30'', WHITE, drill, oven, good shape. 479-8161, 479-1338.

LEASE-PURCHASE PLAN ON MIcrowave ovens. 385-3832. Butler Brothers, 1720 Douglas.

HARD TO FIND. GURNEY-OXford (Chancellor) wood stove. Fair condition. $115. 479-3487 after 5.

LAY DOWN FURNACE COMplete with 250 gallon oil tank, 3 years old, $400. 383-5585.

30'' ELECTRIC STOVE, INGLIS "Superb", 3 years old, harvest gold, perfect condition. Half price at $200. 592-7220.

KENMORE SELF-CLEANING stove, white, excellent condition, $310. 656-4857.

COMBINATION 4 BURNER electric and wooden coal burner stove. 382-3045.

24'' MOFFAT EPICURE WHITE range, $125. 598-1376.

OIL BURNING SPACE HEATER, $15, 478-6708.

SOAL AND WOOD STOVE. Floor furnace. Best offer. 478-6832.

97 FURNITURE

SMALL KITCHEN TABLE 2 chairs, carpets (Indian) walnut step table, telephone gossip bench, 2 chests of drawers, TV set and stand, drapes, other items. 598-4293.

WANTED TO BUY FRENCH Provincial dining room suite, large desk, or will trade chesterfield and chair over 60 years old for part payment of same. 592-4139.

NEW DESKS — DOUBLE PEDEStal with filing drawers $109. 4 drawer single pedestal $69.95. Echo Furniture, 704 View St. 384-2214.

BEAUTIFUL NEW 9-PIECE OAK dining room suite, by Bernhardt, $1,800; all new bedroom suite, triple dresser, headboard, 2 night tables, dark oak $450. 656-4646.

MODERN CHESTERFIELD AND love seat, $425. Danish swivel chair, $45, two large sit on cushions $30, wringer washer, $25 479-3383.

BLACK CUSTOM-MADE wrought iron dining table, 4'x4', plate glass top, $225 or best offer Must be seen. 383-6675 after 5:30 p.m.

2 DRESSERS, VANITY, SINGLE and double mattress and box spring, dining room table and chairs, living room chairs, lamps. 383-3527.

SPANISH DINETTE SUITE. RED floral pattern, wrought iron swivel chairs. As new, $100 or offers. 478-7418.

LABOUR DAY SAVINGS, ENtire stock on sale, Cornucopia Antiques, 2569 Penrhyn St. Cadboro Bay Village, 477-0323.

FOR LOWEST PRICES
shop at
DODD'S FURNITURE
2563 QUADRA 388-6663

FLEXSTEEL COLONIAL CHESterfield suite, excellent construction, needs recovering, $250. 478-6030.

2 LOVESEATS, GREEN AND gold floral, $150 each, single boxspring, mattress and frame, $80. 652-1633.

CANOPY WATERBED, QUEENsize, 6 drawer pedestal, corner shelves, bookcase headboard. $550 or trade for car or truck. 595-2996

TWIN BEDS WITH BOX SPRING, mattress and castors, dark wood headboards with compartments, new conditon, $275. 477-2555.

2 PRETTY LOVESEATS, KIDNEY shaped, fluted backs, newly upholstered in expensive velvet. Sacrifice $1400 or offers. 477-1712.

GOLD COLOUR CHESTERFIELD and chair, $250. Queen size bed and dresser, $250. ¾ bed and dresser, $200. 385-8027.

DOUBLE, EXTRA LONG mattress and box spring, excellent condition. $100. 384-8494.

MOVING, SELLING SOFA BED, fair condition with matching chair, $65 both, 477-7863.

CHESTERFIELD, MATCHING loveseat, yellow and gold, $50. 382-8670, 658-1057.

NEW SET OF HARDWOOD BUNK beds for sale, 39'' wide. Spring filled mattress, $250, 386-3681.

COLONIAL MAPLE TWIN BEDroom suite, table, chairs, buffet, hutch, miscellaneous. 592-7393.

9-PIECE TEAK DINING ROOM suite, good condition. Asking $800. 477-4244.

COFFEE TABLE, END TABLES, lamps, dresser, reasonable, please call 592-1629.

GRANGE DOUBLE MATTRESS, boxspring and metal frame, $150. 595-0307.

LANE CEDAR CHEST, EXcellent condition, value $400. Offers. 595-0307.

SEALY POSTUREPEDIC
double bed, furniture, etc., 388-9820

VILAS UNITS — 2 BOOKCASE chests and corner desk. Value $1800 asking $1000. 598-4293.

LARGE, ANTIQUE WARDROBE for sale, $150 or best offer. Call after 6. 477-9419.

WE'RE MOVING, HOUSEHOLD articles for sale. Plants and furniture. 384-0155.

NEW OVERSTUFFED SOFA AND two matching chairs. $450. 384-0155.

SINGLE BED WITH BOX spring, colonial maple, $120, 384-1251.

HARDWOOD BUNK BEDS, springs and mattresses, $125. 652-2069.

FINE OLD OAK BUFFET in EXcellent condition. $225. 386-1096, 477-7366.

ONE WALNUT BED, FOAM mattress, good condition, reasonable. 384-2802.

TWO TWIN BEDS FOR SALE. Excellent condition, $90. 721-5440.

97 FURNITURE

MATTRESSES
INVEST IN THE BEST
INVEST IN REST
B. F. Goodrich foam rubber mattresses guaranteed for 20 years. Latex foam rubber automatically adjusts to variations in weight giving even support the full length of the spine. They are comfortable, cool, hygenic and are made in a fire retardant ticking. 3'3'' $159 — 4'6'' $189 — Queen, $229 — King, $299. Box springs to match. Polyfoam mattress topper pads, single $8.55, double $11.85. Queen $14, King $17.75. Angle iron bed frames with rug rollers $34.
IMMEDIATE DELIVERY
GREGG FURNITURE
2300 Douglas 388-7365

OPEN SAT., SUN. AND MON. Yes, all the holiday weekend. 10 till 8 p.m. Why buy pressboard and sawdust when you can invest in good wood furnishing at Pete's Place. The store for everybody. Victorian Linen press $395; wardrobes from $99.95, 3-piece inlaid mahogany bedroom suite, $399.95; draw-leaf tables plus 4 chairs, for only $299.95; one only monastery table with 6 chairs, $395; Victorian frame prints, from $14.95 plus many other miscellaneous items, china etc. Chargex, Mastercharge. Pete's Place, 786 Goldstream, 478-6000.

PRIVATE SALE, ALL UNITS EXcellent condition, Chesterfield and chair, $325. Kroehler chest-a-bed, $300; mahogany dropleaf table with 4 matching upholstered chairs, $185; mahogany desk chair, $35; 2 wall units, walnut, 3 shelves on doors, $135 each. Lazy Boy recliner, gold, $159; student's desk $40; 2 table lamps, green base, gold shades, $45 pair; 20' of carpet runner, 27'', $25. Bargain prices, 386-3867.

9-PIECE WALNUT DINING room suite, round table with 6 matching chairs, sideboard and china cabinet, $1195. A steal of a deal! Two only 6-piece Jacobean twist dining suites, $895. Financing available OAC, Mastercharge and Chargex. Pete's Place, 786 Goldstream, 478-6000. Open all weekend.

ELEGANT 9-PIECE BURLED Mahogany dining room suite, Sheraton design, 3 leaf extension table, 1 arm and 5 side chairs. Seats upholstered in beige floral tapestry. China cabinet and side board. All in excellent condition. Victoria Press, Box 34.

DOUBLE BED AND 4-DRAWER dresser, as new, excellent mattress, white French Provincial, $225. White single dresser with mirror, $45. Old desk, $15. Small metal desk, $15. 477-2241.

BRAND NEW OAK BEDROOM suite, consists of large dresser and mirror, headboard, chest of drawers, 2 nite tables, Reg. $1195. To clear $977, terms. Echo furniture, 704 View St., 384-2214.

CLEAN TWO-PIECE GREEN chesterfield suite, $150. Swivel rocker, $40. 658-5568, 385-9173

HIDE-A-BED, EXCELLENT CONdition, $280. 592-2945, 592-2326.

SEALY DOUBLE BOX SPRING and mattress. $150. 383-4298.

7 PIECE CARVED OAK DINING room suite, $575. 383-6819.

TWO LOVE SEATS AND CHAIR, $60. 479-5181.

KING SIZE WATERBED, $200, 1 extra heater, $40. 386-0501.

USED 4 PIECE SECTIONAL Kroehler chesterfield, 385-5093.

GOLD BED-CHESTERFIELD, $110. 385-1250.

OVERSTUFFED COUCH, IN good condition, $50. 652-4740.

HARDWOOD BUNK BEDS, GOOD condition, $85, 479-8941.

TABLES $100. ANTIQUE BRASS DOUBLE BED $300. 386-8525.

MUST SELL, DOUBLE BRASS bed, old, $285. a bargain. 386-0336.

HIDE-A-BED, NEAR NEW, Sealy. $200. 382-8608.

98 TV, STEREO, RADIO SALES and SERVICE

CAR STEREO
In-dash AM-FM radio cassette players. Full line of speakers. Expert installation available.
B.C. SOUND & RADIO SERVICE
931 FORT 383-4731

ELECTRON TV
100 BURNSIDE W.
NEW FROM PHILIPS
MAGNOVOX
Colour TV by Philips. Special introductory prices.
383-5432

USED RCA CABINET STEREO — very reasonable at $89 — 25'' ADMIRAL Color TV walnut cabinet — good picture $249. Fleetwood Mediterranean $299. Zenith 20'' — $299 . . . 19'' B & W Admiral $89 — Butler Brothers, 1720 Douglas St., 383-6911.

SUPERB NEW STEREO SYStem: Luxman L-100 amp, 110 watts per channel, $1250. Two KLH Little Baron speakers, $600. Thorens 145 CMK II turntable with Stanton 681EE cartridge $410. Complete system $2150. Phone 598-5489, Saturday, Sunday and Monday.

HELP
Too many color TVs taken in trade. Come in — make an offer. CITY CENTRE TV, next to K-Mart in the mall, open 10-9 p.m. 6 days a week.

MUST SELL SANSUI 7500 AMP professional turntable, planer three. Good quality speakers, in king size solid teak cabinets. $1,500 or best offer. 595-3603.

PAIR OF LARGE TANNOY speakers, $385. Garrard turntables, $145. New Rotel amp. 45 watts per channel, $315. One Heath Kit amp AA1214, $150. Phone 385-7868 after 5 p.m. and weekends.

Why fool around fixing your old TV. Buy a trouble free Attachi Colour TV and trade yours in. See us.
ATLAS STEREO AND TV
763 Fort St. 385-2712

MOVING UP MUST SACRIFICE Only 1-year old 25 watts per channel Sansui receiver, Teac tapedeck, Pro-linear speakers, audio reflex turntable with Empire Cartridge. New cost over $1,200, offers. 382-9039.

GIANT TRADE ALLOWANCE ON your color TV (up to $300) on this ZENITH 25'' Chromacolor Mediterranean Color TV . . . Pay as little as $699 at Butler Brothers 1720 Douglas 383-6911.

QUALITY STEREO
YAMAHA TURNTABLE AND RECEIVER, CUSTOM BUILT SPEAKERS, $700, 388-9820.

HAM TRANSMITTER, 40 WATT, phone and CW, globe scout, model 40A, firm price $45, 2297 Amelia Ave., Sidney, 656-1843.

SANSUI 60-60 RECEIVER WITH E.D.S. turntable and two Prolinear 100 watt speakers, Toshiba cassette deck, $900 or best offer 384-2969.

PIONEER SX-650 STEREO REceiver, Pioneer direct drive turntable, Sansuui LM-220 speakers, $750 firm 479-4829.

DYNA PAT-4 PRE-AMP, FM-5 tuner, $250, HK Citation 12 power amp, $300; AR-XA turntable, cueing $150. 595-2144, best 10-1, 5-7.

MUST SELL, COLOUR TV, stereo, records, tapes. Best tape recorder, microphone. 359 Foul Bay

KENWOOD AMP, JVC FM tuner, 20'' Electrohome color T.V. 383-2298 after 6.

ALMOST NEW REEL TO REEL loaded Sony deluxe. Must see. 595-5134.

EXCELLENT CONDITION, 2 COlour TVs for $175 and $250, 598-5962.

ADMIRAL 25'' COLOUR CONsole TV, solid wood cabinet, excellent condition, 383-5040.

EXCELLENT CONDITION, $45 black and white; $125 color; with guarantees. 383-8774, 382-1234.

40-CHANNEL REALISTIC C.B. Radio includes whip antenna, $75. 592-6228.

BEARCAT 210 SCANNER, 478-5193.

MARANTZ 5420 TAPEDECK, 1 month old, $275, 388-7080.

MONO RECORD PLAYERS, $40 and $50. 598-5787.

YAMAHA CT-600 TUNER
479-8445.

25'' COLOUR TV, ADMIRAL CONsole, just serviced. $220. 477-7750.

RCA 21'' BLACK AND WHITE TV, excellent condition, $40. 384-5753.

98 TV, STEREO, RADIO SALES and SERVICE

Open 'til 9 nightly
385-5555
Hi-Fi Equipment
—Buy the best and reduce costly service calls!
Yes, we take trades!
No down payment! Free Delivery!
Free Parking
Chargex—Bank Financing!
(FULL SERVICE WARRANTY)
—5 years parts and labour on most new sound equipment.
—Loaner supplied during service.
—Full credit on upgrading 1st yr.

TECHNICS Package Deal
The receiver S-80, the turntable SL-19 (semi-auto belt drive) with magnetic cartridge, the speakers SB-240. FULL PRICE $599. Low monthly payments.

Harmon/Kardon Citation
Demo Specials
Receivers - Amps - Turntables
Tuners - Pre-Amps
Clearance Prices

Dynaco/Dynakit

Model Item WTS	Price
AF6-AM-FM Tuner	$287
QSA 300 P. Amp 75x4 W.P.C.	$476
SCA 50 Int. Amp 25x2 W.P.C.	$167
SCA80Q i. Amp 40x2 W.P.C.	$231
SE10 Equalizer	$287
ST80 P. Amp 40x2 W.P.	$167
ST120 P. Amp 60x2 W.P.C.	$303
ST150 P. Amp 70x2 W.P.C.	$379
ST300 P. Amp 150x2 W.P.C.	$476
ST410 P. Amp 200x2 W.P.C.	$476

These Units Assembled at Slightly Higher Prices

CAR STEREOS
Panasonic-Jensen Pioneer
Clearance Prices on Pioneer Car Stereos and Speakers
Pana C-7100 auto. rev. cass. $169
Pana. Cx5100 cassette $119
Limited Quantities
First Come - First Served

Panasonic Color TV
—FULL SERVICE WARRANTY
5 Years Pix Tube
3 Years Parts-Labour
Loan During Repairs No Charge
20" Panasonic Color $569 plus tax
No down payment, $22 monthly!

Independent Buyers Discount Service Ltd.
939C Esquimalt Rd.
Open 10 a.m. - 9 p.m.
Saturday 10-6 p.m.
385-5555

5 YEAR WARRANTY
1978 20" ELECTROHOME COLOR TV
Rent to own
AS LOW AS $22 per month.
NOTE: Rent to own available for any size, any make.
ALSO — we rent color TVs $25 per month — $10 delivery.
CITY CENTRE TV
OPEN 10 A.M. - 9 P.M.
6 DAYS A WEEK
477-6971
Next to K Mart in the Mall

RENT A TV BY THE WEEK OR month at BUTLER BROTHERS 385-3832.

99 GROCERIES, MEAT and PRODUCE

WILLIAMS
QUALITY MEATS 796 FORT ST.
384-0625 — 384-0626
GRADE "A" FREEZER BEEF
Hinds $1.69 lb. — Sides $1.39 lb.
Full Baron $1.49 lb.
Local Lamb Sides $1.99 lb.
Price Per Lb. Increases
CUT, WRAPPED, FROZEN
Due to Trim Etc.

OKANAGAN MCINTOSH APPLES, 49c a pound. Pears, prunes, at 29c a pound. Pre-stone peaches 39c a pound Crisp B.C. celery 29c a pound. Dill cucs. 39c a pound. Okanagan No. 1 field tomatoes 39c a pound. B.C. Hothouse No. 1 small tomatoes 25c a pound. Canada No. 1 caulifolwer, arge head, 69c each. Fresh mushrooms 89c a pound. 478-4414.

FREEZER BEEF SALE
Choice side of Grade A, baby beef or regular $1.35 a pound. Hind quarters, Grade A, $1.59 a pound. Price per lb. increases cut, wrapped, frozen, due to trim, etc. 382-3012 or 383-8552. Alberta Meat Distributors.

CLEARANCE OF OLD CROP honey, 30 lbs. at 65c, $19.50 plus $1.30 for bucket. New crop honey $20.70 plus $1.30. Babes Honey Farm 658-8319 daily including holidays until 5.

PICKED OR SHOOK, BEZZOLA'S buys your ripe apples and pears for 5-7c lb. delivered. We press for half or exchange one gallon of juice for 35 lbs. of fruit. Call (112) 743-5393 for appointment.

PICK YOUR OWN CORN
CANADA NO. 1 QUALITY
Phone 652-1620. No Sunday business.

SILVER RILL FARMS
Pick your own freezer corn this weekend at 1590 Hovey Rd. up Tomlinson Rd. off Stellys Cross Road, 60c per dozen. 652-2019.

SUNHILL ORCHARDS
APPLES
5963 Old West Saanich Rd.
652-4116

FRESH SWEET CORN
Baker's doz. 70 cents. 652-2046 after 12 noon weekends, after 3:30 weekdays.

FREESTONE PEACHES
Okanagan fresh picked, by the box; reasonably priced; plums too. 388-4465.

SILVER RILL FARMS
7179 Central Saanich Road, 652-3509. Our No. 1 eating and freezing corn is now available.

NEW POTATOES, $2.00 PER sack, also carrots, $3.00 per sack, 6095 Pat Bay Hwy., phone after 6 p.m., 652-1546.

NEW CULL POTATOES, $2 PER sac, feed potatoes, $30 per ton. Michell Farm 3015 Island View Road.

SAANICH ORCHARDS
We have a quantity of windfall apples — picked 18c lb. or you pick 14c lb. 652-2009.

CANNING TOMATOES 25C A pound, 4253 Grange Rd. (Off Carey).

FRESH SOCKEYE SALMON, $2.25 a pound. To place orders phone 477-2160.

10 LOAVES OVEN FRESH bread, $4.60. Cedar Hill Bakery, 3115 Cedar Hill Rd. 595-2624.

SUNRISE PASTEURIZED milk. Whole milk goodness, great savings. Delivered. 479-1118.

PLUMS—BARTLETT PEARS, weekend special—plums 24 lbs. $5, pears 38 lbs., $11. 388-4465.

BLUEBERRIES
Ready picked; to order please phone 388-4465.

FRESH CORN, AND FREEZER corn, Michell's. 3047 Island View Road.

SURPLUS OF CREPES FOR sale. 3 dozen for $4. 642-4227 or 646-2823.

GRAVENSTEIN APPLES, 40C per pound. Bring containers. 384-9480.

PICK UP YOUR MAC APPLES on way to Saanich Fair, 25c lb. 7073 West Saanich Road.

ORGANICALLY GROWN RED beets and bread and butter cukes for pickling, 20c lb. 479-7096.

HOT HOUSE CULL TOMATOES, 30 cents per pound. 479-1338.

TOMATOES 40C PER POUND. 6432 Pat Bay Highway.

FEED POTATOES, $20 PER TON, after 6 p.m. 652-1546.

GREEN FIELD TOMATOES, 25C per pound. 1742 Hovey Road.

TYDMAN APPLES, 658-1171.

100 MISCELLANEOUS FOR SALE

EVERYTHIN MUST GO!
Moving sale, starts Sunday for one week. 2 apartments of furnishings. Beds, TV's, sofa, dining set, bedroom sets, tires, auto parts, some clothes, 1004 Russell (Craigflower and Skinner.) Look for signs. 383-4925.

MOFFAT
ACTIVE FURNITURE
566 DAVID 382-8274
16 cu. ft. chest type freezer $298.00
TERMS AVAILABLE

UPRIGHT FREEZERS
12 cu. $349.95; ACTIVE FURNITURE DISTRIBUTORS, 566 David St. 382-8274.

GARAGE SALE. SATURDAY AND Sunday, 1-4 p.m. 13'6 fibreglass boat and trailer, exercise bike, toaster oven, dog clippers, and other items. 1017 Westport Place (turn onto Maxine Lane, off Cordova Bay Road).

9 X 12 MUSHROOM CARPET with rubber underlay, excellent condition. Orange electric kettle, 20 x 20 antique footstool, natural swivel office chair with casters, steel file on casters 592-6775.

HOMELITE
CHAINSAWS
SALES — PARTS — SERVICE
GIBSON POWERCRAFT
2520 Government 382-8291

GARAGE SALE, LARGE SELECTion of old mechanics tools, household miscellaneous, lawn edger and garden tools, nic nacs, chests and antique goodies? 1765 Ross St., Saturday 10-4, Sunday 12-5

GARAGE SALE—2143 GRANITE Saturday, Sunday, Monday, September 2, 3, 4. 9 a.m. to 5 p.m. Garden tools, carpenter's tools, lady's clothes, furniture, curtains, books. Miscellaneous items.

UNIVERSAL TRADING CENTRE 584 Johnson, Upstairs Warehouse. Bargains. Tools, furniture and fridges, curios, glasswear, pictures, stereos, cameras and jewellery. 383-9512. We Buy, Sell and Trade.

KITCHENAID DISHWASHERS
PLUS
BUILDERS APPLIANCES
KENYON SALES 386-1214
24-HOUR SERVICE

STIHL Chainsaws
SALES — PARTS — SERVICE
GIBSON POWERCRAFT
2520 Government 382-8291

IS YOUR TELEPHONE UNATtended? You could be losing business. Buy or rent an answering machine from Interconnect, 3586 Quadra St. 384-0511.

BABY CRIB WITH MATTRESS, clean as new, 9x12 strong canvas tent, two single tubular steel beds with springs, Walnut veneer double bed and side rails. 477-3291

MOVING SALE, HOUSEHOLD items, books, skates, exerciser, carpets, desk, bed, more. Saturday-Monday 12-4. 2023 Fernwood Rd.

1968 DATSUN SEDAN, REC. room bar, fiberglass, dome light, Spanish style entrance hall light, main hall and dining room lights. Phone 743-4543 after 4 p.m.

Office Desks
New, private. 656-5929

MOVING SALE
Friday, 6-10 p.m., Saturday 12-6 p.m., Sunday 6-10, furniture, dishes, etc., 3-646 Simcoe St.

HASTINGS APPLIANCES
"If we don't have the part we'll tell you who has."
2100 DOUGLAS 386-7734

McDONALD SUPPLY
Amana Radar Range
307 GORGE RD. 386-6745

BOOK SALE
Pocket books, 3 for 25c, comics 5c each. Snowden's Books, 619 Johnson St.

CHAINSAWS
Alf Becker and Son Ltd.
2961 Tillicum 384-6414

MESH PLAYPEN! $28 UMbroller stroller new $20. ¾ length grey leather coat with hood, size 14, $85. Oil stove $35. 479-6459.

USED RED CHIMNEY BRICKS, 30c each. Used face bricks, ideal for patios, barbeques, 15c each, delivered. 477-3010.

WALNUT-ARBORITE BUFFET, hutch and tea wagon, 4 lamps, 4 pairs curtains, assorted curtain rods, 478-7039.

9" ROCKWELL BEAVER TABLE saw, $300. Pioneer chain saw $110. Axminster wool, 9x12 carpet $75. Rocker chair $50. 474-1687.

REFRIGERATOR, 15 CUBIC feet, very good condition. $95. Birk's pedometer, perfect, $10. 592-2992.

PORTABLE MANUAL TYPEwriter. Pica type (Speedwriter) made by Commodor. Good condition. $35. 477-0417.

VIKING COPPERTONE PAIR double oven and fridge, excellent condition, $600 or nearest offer. Call 385-4149.

DRYER, McCLARY, $50 OR offer, works but needs repair. Boy's Mustang bike, $30, age 7-13. 479-5944.

BAYCREST CUSTOM 15 CU. FT. freezer, like new, $225. 24" AMC fridge, good condition, $75. 595-0978.

GARAGE SALE, SATURDAY. Household items, electrical appliances. 635 Beaver Lake Road. 479-1274.

PREPARE FOR SCHOOL. ELECtric typewriter, book of knowledge, lands and people encyclopedia. 598-2783.

ONE RUST COLOURED 10X12 carpet underlay, 100 per cent polyester. Like new $200. 478-8768.

MOFFAT STOVE, $100; FROST free Viking fridge, $220. Ph. 595-8388.

4 HIGHBACK MAHOGANY DINing chairs, $120. Konica T3, 642-5161.

FREE ROCKS, SUITABLE FOR gardening, 1760 Bay Street, 595-0942 anytime.

DOUBLE BED AND HEADboard with new reversable bedspread. 478-6722 After 4.

VACUUMS, CANISTER AND upright, excellent suction on both, $45 and $35, 385-5475.

POOL TABLE, 4X8, BOSTON and snooker balls, wall rack, cues. $300. 478-7291.

23 CUBIC FOOT VIKING freezer, 3 years old. Excellent condition, $265. 477-5409.

LADY'S BICYCLE $35. BABY crib $40. Stroller $15. Highchair $15. 385-4834.

SCUBA TANK, BACKPACK, BOOT and Calypso regulator, $185. 658-1003.

FLOOR POLISHER, HOSTESS chair, 14" tires, kitchen table, vacuum, 478-0293.

PROPANE-ELECTRIC FRIDGE, for camper or boat. Over $500 new, only $250 with tank. 478-3470.

HOOVER WASHING MACHINE for sale. Reasonable price. Very good condition. 382-3319.

OAK DINING TABLE WITH 6 chairs, very new, $350. One GE floor polisher, $35. 479-2251.

CASH REGISTER, 1920, BRASS on mahogany, first $450 takes. 477-7787.

MOVING, SELLING DOUBLE bed, excellent condition. 477-7863.

8" TABLE SAW, EGG CARTONS. 479-4354.

GENDRON POOL TABLE, AND 8 balls, $110. or best offer. 384-2755.

POWER REEL MOWER, $50. '63 Ford station wagon, $260. 652-1509.

TWO TURBINATOR SALON HAIR dryers, $75 each, 479-7204.

12 CUBIC FOOT FREEZER, 3 years old, like new, $200. 652-3555.

36" WOODLATHE, COMPLETE 12 chisels, $300, best offer. 598-1746.

HEAVY DUTY CLOTHES DRYER, 385-1937.

HOOVER DIAL-A-MATIC, $75. Complete with tools. 592-2839.

2 HIDE-A-BEDS, $50 EACH. Baby buggy, $40. 477-5612.

SMALL JIGSAW WITH MOTOR. Copper range hood. 479-6205

383-6222
Plantarium
OVERSTOCKED
Large selection of specimen plants to suit your interior decor. From low light Dracaenas to sun loving standard Hibiscus plants. Must be sold. Eg. 8' Rubber tree. Was $135. Now $90. Consultant service available. Lower Commerce Mall, next to View Parkade.

VIKING AUTOMATIC WASHER, Harvest Gold, as new, $188.88; older style walnut vanity dresser with mirror $89.95; deluxe chest of drawers $59.95; 39" bed with mattress $39.95; contemporary style tweed sofa and chair $175.

The Traders
388-6264 715 Finlayson
Open nights 'til 9 p.m.
Sat. 'til 6, Sun. 12-5

EATON'S WAREHOUSE STORE
749 View St.

PS
"THE PLASTIC SHOP"
2105 DOUGLAS ST., 386-1477. ONE STOP SHOPPING FOR ALL PLASTIC PRODUCTS. Industrial Plastics.

VACUUM CLEANERS
Over 200 reconditioned and guaranteed, from $25 up. Current models: Compact, Electrolux, Kirby, Filter Queen, Hoover, etc. Compact demos available. We take trade-ins. Mr. Sweeper, 2 stores: 906 Esquimalt Rd. at Head St., and 8-310 Goldstream, New Commerce Mall, 474-1011, 396-3717.

BLACK AND WHITE T.V. AND stand $50, Zenith super automatic sewing machine $60, 3-piece drop leaf kitchen set $20, chesterfield and chair $60, coffee table and 2 end tables $45, covered barbeque with rotisserie $25, various jars and wine bottles $1 a dozen. 477-3481

FACTORY CLEARANCE SALE, Aug. 23rd-Sept. 8th. Jackets, T-shirts, sweat shirts, miscellaneous items, all must go; price $1.99-$16.99. West Coast Garments Ltd., 614 Garbally Rd., 382-8914, hours 8:30-4:30, Monday-Friday.

NORFOLK HOUSE UNIFORM, Brownie uniform, girls' bicycle, Crown Derby Imary, decanters, gold pocket watch, fur stole, oriental coffee table, single bed, teak chest-of-drawers, brass fire screen. 598-1409.

1 WEEK ONLY AUGUST 28TH-September 2nd. Mini bikes and Go-Kart Sale. Everything reduced. Perhaps your offers. Used Honda step-through $125. Yamaha step-through $195. 383-8281, if no answer, keep trying.

ATTRACTIVE OLDER STYLE walnut buffet, $175. 2 matching Love Seats, $275 each. 3 piece Desert sand bedroom suite, $200. Carpet Shampooer, $17. Mel's Bargains, 3460 Quadra, 384-3152. Chargex available.

OLDER 3 PIECE MAHOGANY bedroom suite, $200, ¾ Oak bed, $75, antique couch and chair with ornate wood, $225, Albion cast iron wood heater, $90, open to offers, 477-7835.

MUST SELL DELUXE BEDroom; sofa; sets. Dinette, stereo, T.V., drapes, carpets, and interesting carport sale. 359 Foul Bay till 6 tonight.

LARGE ATTRACTIVE PLANTS for home or office, aspidestra, philodendrons, jade trees. Small jades, prayer plants, sansiverious, etc. Please call after 10 a.m. 592-1030.

FLAIR
Silverware, 48 pieces, $75; Bell-Howell zoom super 8 movie and lights, $70; 5 light crystal chandelier, $22. 642-5184.

HOBBY PATCH—WHITEWEAR requires no firing. Tuesday-Saturday, 9-5, free classes, Monday night, 7-9 p.m. any afternoon commencing September 11. 1838 Oak Bay Ave., 595-2741.

ARTIFICIAL FIREPLACE, $225; maple chest on chest $299.50; Boshart cedar chest $160. Mel's Bargains, 3460 Quadra, 384-3152. Chargex available.

NEARLY NEW MODERN winter clothing, size 10-12 coats, jackets, duffle coats, heavy woolen cardigans. Reasonable price. 595-8855 mornings only.

SEALY DOUBLE BOX SPRING and mattress $150. Green plaid hide-a-bed, $225. Pixie hand vacuum $15. 383-4298.

RAINY DAYS AHEAD
Get your doors plus windows, mouldings, etc., stripped now at ALADDIN Furniture Strippers, 356 Bay St. 383-2533.

SECURITY CHAINS AND CABLE
BICYCLE LOCKS
PRICES LOCK AND SAFE LTD.
847 Fort St. 384-4105

REGIONAL APPLIANCE
SERVICE guaranteed, sales parts.
386-3117 464 BURNSIDE E.

INCINERATOR BARRELS, $6 DElivered, screens and covers, extra. Old barrels removed, reasonable. 479-4067 after 6, before 8 a.m.

FOR SALE - BLUE EVENING gown, size 13-14, $100 or offe Can be seen at Brentwood. Only worn once. 652-4531.

BEAUTIFUL ANTIQUE BEDroom suite, tables, carpet, etc. 595-7918.

FOR SALE: SPEED QUEEN washer and dryer, household furnishings. 477-2613

THICK NEW CONCRETE SLABS 16"x12"x2½", 85 cents delivered. 592-7068.

GOLF BAG, CLUBS, CART, mounted 14" tires, crystal, blankets. 477-9392.

LUMENAIRE CARPET, TEAK blue, 12 x 17, $125, perfect condition, 477-6208 after 1 p.m.

UNISEX NATURAL COLOURED handknit sweater, tennis design, size 36-40, $30. 656-4354.

FRANKLIN FIREPLACE, COMplete, $250, also new 8' dinghy, reasonable. 642-4211.

NEW 200 GALLON OIL TANK, $80. One 250 gallon tank used. 478-4788.

FIREPLACE SCREEN LIKE new, hammered brass, 24" x 32", $60. 477-5733.

NEW SET OF IRONSTONE dishes for sale, new pair long winter boots size 8, 478-9607

ADMIRAL FRIDGE, EXcellent condition, 2 years old, $450. Offers. 384-2737.

NEAR NEW HARVEST GOLD, portable washer and dryer, asking $500 set, or nearest offer. 746-4963.

FIBERGLASS, MAY 1978. POlyester waxed resin, $9 gallon. 721-3255, Victoria.

10" HEAVY-DUTY CRAFTSMAN radial arm, new $680, with accessories, sell $450, 652-4317.

12 CUBIC FOOT VIKING freezer, 1-year-old, like new. $250. 385-2886.

MOVING SALE. 22 CUBIC freezer, 2½ years old $275. Compact vacuum cleaner $250. 652-2849.

MOVING? BUY A COVERED utility trailer, sell afterwards. 721-5035 (Victoria).

LEATHER AND SUEDE JACKets and suits, new, give away prices, 592-7348.

PORTABLE ELECTRIC TYPEwriter, excellent condition, $125, 656-4857.

HO GAUGE MODEL RAILROAD, like new, $30 or best offer. Eldon race car set. Offers. 477-9446.

ARTIFICIAL WEDDING CAKE, 4 storeys, decorated, pink and white, half price, 385-8264.

PIANO ANTIQUE, UPRIGHT, 1851 Evestaff, offers; Older vacuum cleaner $15. 652-4145 after 5 p.m.

INCINERATOR BARRELS $4.20, florescent lightss $12.60-$16.80, aluminum windows $10-$20, 388-9079.

GE DELUXE WASHER, $135 OR best offer. 385-3910.

HALF PRICE, NEW GREEN RUG, 12' x 20', $250. 385-2238.

FRANKLIN FIREPLACE, LIKE new, $135, 386-6965.

Mais 385-2435
GOOD USED

Hoover upright vacuum	$39
Viking fridge	$278
Moffat 30" range	$128
Simplicity 2-speed washer	$288
Moffat built-in oven	$98
Hoover washer spin dryer	$99
Rollaway cot	$69
2 pc. chesterfield suites from	$99

RENT
WASHERS—DRYERS
FURNITURE
1821 COOK

OPEN SAT., SUN. AND MON. Yes, all the holiday weekend. 10 till 8 p.m. Why buy pressboard and sawdust when you can invest in good wood furnishing at Pete's Place. The store for everybody. Victorian Linen press $395; wardrobes from $99.95; 3-piece inlaid mahogany bedroom suite, $399.95; draw-leaf tables plus 4 chairs, for only $299.95; one only monastery table with 6 chairs, $395; Victorian frame prints, from $14.95 plus many other miscellaneous items, china etc. Chargex, Mastercharge. Pete's Place, 786 Goldstream, 478-6000.

HOT TUBS SAUNAS
FREE ESTIMATES
Kosmar Industries
2951 Bridge St.
384-2623, 479-9492 after 5 p.m.

ANTIQUES, WARDROBES, TREAdle sewing machines. Sideboards Used modern furniture. Chest-of-drawers. China cabinets. Desks. Old style loveseat. Appliances large and small. Books. China. Baby items. Stereos, tapes, records. Reconditioned bicycles. Lawn mowers. Numerous miscellaneous items. This week's special Vanity, matching chest-of-drawers, $135, RCA 19" colour TVs, $250. Bill's Bargain Barn, Craigflower and Tillicum, 384-5235 Tuesday-Sunday.

MOUNTED DEER HEAD, $60. Brass floor-reading lamp, $30. childs rocker. Kroehler arm chair. Wrought iron arm chair. Electric coffee perk. 14" manual typewriter, $90. Pair of table lamps. Folding camp cot and mattress. Patio table. Four TV tables. Metal fern stand, $25. Other items, 1-7 p.m., 595-3379.

FRIGIDAIRE DELUXE FRIDGE: 2 door, large separate freezer section, 3 crispers, 4 shelves, white, square, $150. Westinghouse custom fridge: white, large cross top freezer, 2 crispers, 4 shelves, square, $155. Apartment size fridge, $90. Excellent condition. 477-5295.

Noel Ceramics
1746 Island Highway, 478-2221
Clear glaze special, $2.79, regular $3.75.
Complete Ceramic Supplies
-With large greenware selection

COMODOR MANUAL TYPEWRITer and Contexad adding machine. Kirby upright vacuum and attachments, near new, Brunswick 4½x9 pool table, and equipment. 598-5671.

METAL BUNKS AND mattresses, pillows, wooden school desks, primary tables and chairs, 3 old style portable sewing machines. St. Margaret's School. Tuesday-Friday, 9-3 p.m. 479-7171.

WHEEL CHAIR, EVERET and Jennings electric indoor outdoor right hand finger tip control, excellent condition. Will sell for $600. $2,000 new. Phone 656-6834 after 5.

POOL TABLE, 3½X7. COMplete. Table tennis top, black and white T.V., washer-spin dryer, day bed, slip covers, ladies figure skates, size 6, helmets, bird cage. Phone 595-7052.

SPECIAL SEPT. 5-9
100 PER CENT VINTAGE
CHERRY WINE BASE $3.25
HAMILTON HOPS AND GRAPES
464A Burnside Rd. E. 388-4511

SHELVING, SOLID WOOD OR steel for home, office, workshop, trucks, etc. Counter frames, pegboard hooks. R. W. Matthews Agencies Ltd., 388-4123.

TOSHIBA SOLID STATE PORTAble color T.V. $320 firm. Also Sears Fridge, 13 cubic feet, left hand door. Quite new, needs door liner, $195. 388-9279 evenings.

THREE GREETING CARD racks with drawers (wood), $20 each or offers. Trestle table. Dicta-phone stand. Miscellaneous items. 598-4364.

LADY'S 14 KT YELLOW GOLD solitaire diamond ring. 3.7 mm x 3.8 mm, of approx. 75 carat. Recently appraised $2,575. $1500. 478-6235.

GM CAR SEAT, BABY CLOTHES and miscellaneous items, bathroom space saver cabinet, record cabinet, 2 small dressers, bedspreads, 479-9519.

ANTIQUE WALNUT SIDEBOARD $250. 21 cubic foot Philco chest type deep freeze $150. 11 cubic foot G.E. refrigerator $100. 598-1480.

SINGER AUTOMATIC IN WORK cabinet, $100. Ladies 3 speed Phillips twenty, $75. Captains chair, highback oak swivel, $75. 592-1895.

SMALL 2-BURNER STOVE, SINgle bed, swag lamp, 2 glass doors, 30 x 27, ¼" thick, also large stainless steel sink, 385-6852.

DISHWASHER, G.E., EXcellent condition, $115. Freezer, older model, 23 cu. ft., excellent working order, $150. Call 479-8062.

APARTMENT FRIDGE, $120. GE Talisman self-cleaning stove, $220. Cedar picnic bench, $25 All in excellent condition. 658-8593.

WRINGER WASHER, STOVE, 2 fridges glass shelving, ceiling tile, winter coats, size 11, 382-9700.

ELECTROLUX VACUUM cleaner and power head, all attachments, $225 or best offer, 388-6297.

ELECTROLUX VACUUM cleaner and power head, all attachments, $225 or best offer, 385-5475.

10" CRAFTSMAN RADIAL ARM saw, $375. Black 'n Decker Router kit, Cooy 22. '62 Valiant, $100. 388-7663.

GORGEOUS NORWEGIAN BLUE-fox fur coat, new condition, size 11, $2500. 388-6865 afer 7 p.m.

LADY KENMORE CONVERTible dishwasher, Avocado green, good condition. 721-3964.

16' WOOD CANVAS CANOE, $250 or best offer. Wet suit for person 5'6", $50. 383-4283.

2 VACUUMS, CANISTER AND upright, excellent suction on both, $45 and $35, 388-6297.

KINGSLEY PRINTING MAchine, $1,000. Dinghy, $160. 388-5732, 382-6735 after 5.

ASSORTED BEAUTY SALON equipment for sale, open to offers. No cheques. 474-1845.

SELLING BRADFORD SPIN washer, like new. Asking $80 or best offer. 479-4802.

OUTDOOR INCINERATOR BARrels. Ready for use, $5.95 delivered. 383-1328.

BERRY GARAGE DOOR, $75 OR nearest offer phone 386-3825.

STURDY CORNER DESK, AND good 6 piece stereo. 592-6228.

PING-PONG TABLE NOT ON castors. $15. 477-4561.

UTILITY TRAILER, 4 BY 6, $100. 479-3479.

6-DRAWER CORNER DESK, 592-6228.

HIDE-A-BED, $175. OFFERS. Suitcases, 383-4479, evenings.

AVOCADO FRIDGE AND STOVE, the pair, $450. 384-6418.

FROM ENGLAND!
VERY LARGE SHIPMENT OF GOOD QUALITY OAK AND ANTIQUE FURNITURE, consisting of: Dining room suites, bedroom furniture, desks and bureau, occasional tables and sets of chairs, large mirrored sideboards, grandfather clocks, vases, brassware, and silver items, and many other interesting items. Good selection of Cranberry glass, Doulton and Victorian jewellery.
All goods are for sale prior to our next auction.
SIDNEY AUCTION SALES
9783 3rd St., Sidney
656-6611
Shop Hours—Mon. to Sat. 10 a.m.-6 p.m.
OPEN ALL DAY
SUNDAY 9 A.M.-9 P.M.
Low cost pick up and delivery service.

NEW and USED
Savd 30 pct. on new chesterfield suites, 2-pc. suites $489 to $599; single size hide-a-beds $189 and $219, drop arm loveseat $159; occasional chair $14.95 to $89; complete bedroom suites $279 to $499; single beds $59 to $149; chest of drawers $49 to $169; dressers $99 to $149; bedside tables $19 to $59; Duncan Phyfe drop leaf table and 6 chairs $559; round rock maple pedestal table and 4 chairs $549; 5-pc. kitchen sets $79 to $99; 7-pc. set $149; 3-pc. sets $44.95; kitchen step stools $24.95; china cabinets $95 to $359; buffets $59 to $179; hoover washer spin-dryer $89 to $119; vacuum cleaners $32.95 to $49.95; firescreens $17.95 to $44.95; firegrates $12.95. Use your Chargex of Master Charge.
PANDORA FURNITURE LTD.
1050 Pandora Ave. 383-6319

KILSHAWS
1115 FORT
Cash Guaranteed
APPRAISALS for Sale Purposes
AUCTIONS
Friday - 7:00
Kilshaws Auctioneers Ltd.
384-6441

SPECIALTY SALE
Over 1000 books, early edition, collectible, children's annuals, decorating and other magazines. 400 pieces depression and other glass plus china. Items of period clothings, hats, purses and jewelery. Miscellaneous furniture, prints and paintings.
PRIVATE HOUSE SALE
919 CALEDONIA
Mon. Sept. 4, 10-2 p.m. Only
NO PRESALE—TRMS CASH
PLEASE—NO PETS OR CHILDREN

ANTIQUES — COLLECTABLES — Antiques, drive out in the country and find out. There is more than clean air and scenery to enjoy. There are antiques, country collectables, West Coast Indian Art, Old guns, carved ivory, fine Persian rugs, oil paintings, quality Victorian Furniture in oak, walnut and mahogany. At prices you can still afford, Klee Wyck Antiques, 5269 Sooke Rd., open weekdays and Sundays.

POTTERY CLASSES
Starting Sept. 25, register now. Island Craft Supply, 384-0421.

QUEENS SIZE BED FRAME, box spring and beadboard, stereo cassette deck, electric kettle, 4 slice toaster, fishing waders size 9, 5 gallon gas tank and hose for boat, 2 pairs of children's snow boots, size 10 and 12, Keystone movie camera, slide projector. Adidas soccer boots, size one. 108" fiberglass whip. Portable sewing machine 384-0495.

WICKER CHAIR AND TABLE, buggy, backpack, playpen, black and white TV, 60 gal aquarium, new N gauge train set, $25; Chev 283 engine, 10 bolt and 12 bolt rear end, 8' fluorescent light, '69 Envoy Epic transmission and engine, Austin 1500 engine and trans, '55-'57 Pontiac and Chev windshield, 478-9774.

SUNDECK AND YARD SALE, Saturday and Sunday 10-5. Good sale for someone starting up a new home. Plants, kitchenware, wood, bricks, lots of odds and ends. Hoover washer and dryer, boxspring and mattress. 21 Durrance Rd. First driveway on left side after switchback curve.

MUST SELL — 5 PCE. ANTIQUE type maple bedroom suite, $325; Like new coffee table and 2 end tables, $125; Viking console stereo in mahogany cabinet, $50. 9 x 12 rust carpet, $40. Single bed, $10. Black and white console TV, $20. 383-7735.

NEW GOODS THAT JUST HAFTA go. B-1 dishwasher $258 — ADMIRAL S-C range, harvest gold $438 — Maytag Dishwasher Portable MiJ201 white only $518 (save $100) McClary Range HG $388. Butler Brothers, 1720 Douglas St., 383-6911.

PLEXIGLASS — IDEAL FOR boat windshields, storm windows, canopy windows, refrigerator shelves, hundreds of uses for home, hobby or industry, also available in colors at THE PLASTIC SHOP, 2105 Douglas St., 386-1477.

SPOTRSPAL CANOE, DESK AND bookcase, weights and bench, bunk bed ends, chrome tables, St. Margaret's school blazer size 10-12, ping pong table, gas powered model plane, motorcycle custom made tarp, Epiphone guitar, man's leather jacket 477-1431.

6-PIECE BLONDE WOOD BEDroom suite, ¾-bed, top condition, $150. Built-in Imperial Frigidaire automatic dishwasher, avocado green, good working order, $150. 598-2465.

FIBERGLASS CANOPY FOR regular bed import truck, $365. 4 wheels and tires for Mazda or Datsun truck, $100. All excellent condition. 386-0162.

GARAGE SALE: SAT. AND SUN., Sept 2 and 3, 12 noon to 5 p.m. 2070 Renfrew Road, Shawnigan Lake. Pottery, antiques, books, kitchen goods, furniture, plants.

SPECIAL TEMPERED SAFETY glass 100 pcs 34" x 68", 34" x76" and 34" x 78" x three-sixteenths $8 to $10 each. 479-1205.

GARAGE SALE; SAT. A.M. only, washing machines, lamps, tools, workshop supplies, chairs, etc., etc., etc. 1560 Oakcrest Dr.

GENUINE PERSIAN CARPET, 9x12, $250. Yellow silk Victorian chesterfield, $75. Older Atco mower, $40. 598-2320.

DRILL PRESS, WOOD LATHE, stereo and stand, air bruxh, scuba diving equipment, small slide projector. 478-9706.

10-GALLON AQUARIUM, COMplete $20; Bunk beds, $25; large birdh table, $20; speed boat, $375; two bicycles, $50 each. 477-8275.

GARAGE SALE SATURDAY 8 a.m.-6 p.m. 8413 Lochside ½ mile south of Amity. BD radial arm, crib, 10-speed, plus more.

WASTE KING UNIVERSAL stainless steel built in dishwasher, good condition, $225. 592-1978.

OAK DESK, TWO LAMPS AND unusual old cabinet. Apply 200—1655 Chambers.

GARAGE SALE, FRIDAY AND SATURDAY, 10 a.m. - 6 p.m. 385-6566.

GARAGE SALE, MISCELLAneous items. 10 a.m. Sunday, 507 Simcoe St.

NEARLY NEW OFFICE DESK and chair $125, phone 598-3814.

GOOD QUALITY PURPLE SHAG carpet, 10 x 15', $65. 721-5330.

1 PAIR SOCCER BOOTS, SIZE 9, good condition, $10 firm. 592-7995.

9X12 GREEN SHAG, LOVELY formal wedding gown, 12. 477-9764.

NEW ROOF RACKS WITH ¾ inch plywood box. $35. 478-0563.

GARAGE SALE 1849 GONZALES Ave. Friday, Saturday, Sunday.

CONSOLE STEREO, COMPOnent stereo, colour TV, black and white TV, vacuum, single bed, double box spring, chesterfield and chair. Occasional chair, chest of drawers, electronic organ, 4-15" GM radial tires, 16" Ford truck tires. 388-6297.

ONE ACROBATIC MAT, 4'X10', laminated rubber, $100; one acrobatic safety belt, new, $25. Two 6'x6' mirrors, $100 each. Three Ford van seats, two three-seaters, one four-seater, $100 apiece. One 5-piece drum set (Raven) $100. 642-4551.

MISCELLANEOUS HOUSEHOLD goods — dish racks, sewing boxes, circles, cassette recorder, lined 8-track storage cabinet, some silverware, many items, some clothing. Just ask. 385-4734.

PORTABLE TYPEWRITER, Smith-Corona, Classic 12, as new $150. Older Argus slide projector cartridges and screen, $50. 479-4637.

TWO WROUGHT IRON CHANDEliers, hand crafted, wheel shape with six candles. What offers? 595-3337.

GARAGE SALE, 1731 ALBERT Ave., fridge, stove, clothing, carpets, bicycle parts, plumbing, electrical, paint. Everything must go or sent to the garbage.

PHILCO 30" RANGE $100. Homco reel type lawnmower $50, edger $15, vacuum cleaner Kenmore Powermate with beater bars $185. 478-6337.

GARAGE SALE. CUTTING torch, complete, $90. Chain block, $50. Grinder, $25. Bench vice, $15. Also used car parts, and tires. 595-3026.

OFFICE TYPEWRITER. BOY'S CCM 3-speed. Men's 5-speed. Lady's 3-speed, ½-sized violin. Power pole. Guide uniform. Soccer shoes. 656-3844.

WINE JUGS, 1 GAL, 5 GAL, 10 gal, reasonable, 652-2392.

BRICKS (USED), 12' FIBREglass boat and motor. 386-9712.

DAVID'S PLUMBNG, FOR ALL your hot water needs, 386-8881.

UNDERWOOD FORUM OFFICE electric typewriter, $200. 592-9858.

45-GALLON OAK WHISKEY BARrels, good condition. $15. 383-1328.

8 GALLONS LINSEED OIL FOR sale. 595-5134.

GARAGE SALE, FRIDAY AND Sat., 10-2, 9690-5th St., Sidney.

CERAMIC KILN, CRESS high fire, 15", $150. 595-5431.

DEEP FREEZER 60"W X 28"D X 37"H $295. 478-4169 evenings.

101 CHILDREN'S MISCELLANEOUS

SMALL GIRL'S WHITE FIGURE Skates Size 10 and 13. Small Boy's Bauer Skates, Size 12. All new condition. $10 each. Large Tricycle — $15. Phone 384-8319.

CHILDREN'S CLOTHES, SIZE 10-12, toys, classic records, 45s, black fur coat, size 14, $150. 598-8768.

WANTED — CHILD'S ROCKING horse or spring horse. Good condition, reasonable. 478-0793.

BABY CARRIAGE, $55, BATH and diaper pail, $5, jolly jumper $6. 382-8489.

BRAND NEW, GLOVERALL DUFfel, size 9 and 11, cost $90 will sell for $40. 477-9316, 477-5949.

ST. MARGARET'S UNIFORMS, size 10 and size 14-16 595-6473.

BUNK BEDS, GOOD CONDITION. 382-2735.

YOUTHS BED — $50
477-1970

103 MISCELLANEOUS WANTED

WE BUY
Used furniture, TVs and appliances for cash. Mais Furniture, 385-2435, 1821 Cook.

CASH
for your furniture
At Lunds Auctioneers
386-3308

WANTED: BASTION THEATRE would gratefully accept donations of wigs, vintage clothing, furs, jewelry, accessories, shoes, etc., for costume department. Phone 386-8301.

60 YEARS OLD, NEEDING A new wardrobe, size 46-48, 6' tall. Please itemize; supposed to be dieting. Please reply to Victoria Press Box 33.

WANTED REFRIGERATORS, freezers, ranges, washers, dryers, good condition, or suitable for renovations. Cash or consignment, 592-4222.

NEEDED BY ST. MICHAEL'S student, daily return trip Deep Cove-Victoria, Mon.-Fri. Will share travel expenses. 656-5641 days, 656-2348 evenings.

ROYAL DOULTON FIGURINES wanted by private party. Prefer older but will consider recent ones. 385-4792.

URGENT! GAS STOVE AND small refrigerator (under counter preferred). Low cost please. 385-8237.

ELECTRIC TABLE TOP NUMbering machine and-or small letter press with numbering capability. 656-5641 days or 656-2348 evenings.

$ MONEY PAID $
Books, comics, magazines, Snowden's Books, 619 Johnson Street, 383-8131.

CASH FOR COSTUMES, ANtique, clothing, jewelry, accessories, fabrics, micellaneous, 383-5504.

WANTED: PAIR OF FRENCH doors, each 80"x24", glass panelled, exterior type with hardware. 386-0680.

SQUARE DEAL BUY
Aluminum — lead — copper — brass — pop bottles.
383-1221, 1126 Hillside. 383-1601

HIGHEST PRICES PAID FOR all your household items. Universal Trading Centre, 584 Johnson St., 383-9512

LADIES, GENTLEMEN'S VINtage clothing, accessories, jewellery, 1840-1940 era. 383-0405, 386-0911.

NORTHUMBRIA STERLING — Normandy Rose pattern Interested in any number of place settings. 383-9006.

MODEL A PARTS WANTED. Grill shell, rear quarter panel, Roadster trunk lid. 383-5010.

SINGLE FRENCH DOOR, 32" wide, approx. 80" high, 1¾" thick. 385-0304

WOODEN DUCK DECOYS, OLD cut glass, crystal. Hummel items. 383-0405, 386-0911.

WANTED: OLD TUB STYLE beer parlour chair, any condition, 652-2455.

REEL MOWER GRINDER
ACME or teerless model grinder, phone 383-9754 or 478-1297.

OLD CAR BATTERIES, RADIAtors, copper, brass, lead. 383-1328, 526 David.

3-5-10 SPEED BIKE PARTS, chain-saw parts, mini bike parts wanted. 384-2197.

PIANO WANTED ANY CONDItion. Also bench or stool, 384-3935, 479-0175.

WANTED: TREADLE SEWING machine stand, suitable for spinning. 479-1543.

BEER BOTTLES ACCEPTED, 426 Williams St. or will pick at Hotels and Motels, 388-5538.

WANTED: GOOD USED 3,000 watt lighting plant, 388-7170 after p.m.

7' CROSSCUT SAW, ADZE, slick, peavy. Top dollar paid, 385-2913, 382-7501.

OLDER WOODEN DESK WANTed, preferably, roll-top, also, bookcase, 383-0405, 386-0911.

5' BATHTUB WITH FIXTURES for shower, also sink in white or avacado. 385-6042 after 3:30.

WANT DOUBLE BEDROOM suite, also dining suite for newer apartment. 477-7750.

MOVING? WHY NOT LEAVE your piano in our lovely home at no cost? 477-4384.

PAPER BACKS IN GOOD CONDItion. City Book Exchange, 833 Fort St.

WANTED: SIDEWALK BICYCLE and medium size dog house, 656-6588.

GLASS SHADES, BRASS LIGHT fixtures needed to restore, 1910 house. 595-4768.

Robinson's
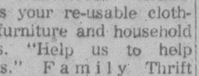
CASH!!!
FOR USED GUNS
1307 BROAD 385-3429

THE SALVATION ARMY Needs your re-usable clothing, furniture and household goods. "Help us to help others." Family Thrift Stores. Victoria, Sidney and Langford. For pickup — 386-3295.

CASH
Costume jewellery, quality used clothing, linen, furniture, antiques, china, collectables, bits and pieces Please call. 385-9878 or 384-4547.

PENNY ARCADE, OLD PINBALL or amusement machines wanted. 595-4768.

NICKELODEON OR OTHER OLD coin operated music machine wanted 595-4768.

125 TO 150 AMP FPE ENTRANCE service box. 479-7334.

USED TOASTER OVEN, GOOD condition. 592-2839.

WANTED: WOOD-BURNING heater to fit fireplace. 595-7737.

CEMENT MIXER WANTED, good working condition. 652-2896.

SELL OLD BOOKS TO THE Haunted Booksop, 382-1427.

CASH FOR BOOKS IN GOOD condition. The Book Mine. 385-1722.

OLD POSTCARDS, THIMBLES etc. 595-7567 or 383-8311.

FRIDGES AND FREEZERS bought. 598-7422. All-Temp.

CANNING SEALER MACHINE. 477-1485.

WANTED USED 5'X10' SLATE pool table, 658-8089.

4-DRAWER LEGAL SIZE FILE cabinet. 595-8301.

109 MISCELLANOUS TO RENT

TYPEWRITERS
Student rentals, manual $9 per month, $25 for 3 months, electric, $25 per month, City Office Equipment, 386-8396.

SAWYER SEWING CENTRE
RENT TO OWN — Domestic and Industrial sewing machines
640 FORT 388-6228

CAMOSUN FURNITURE RENTAL
MONTH TO MONTH
Piece or Group
942 Fort St. 383-3655

115 SWAPS

4 BEDROOM HOME
Will take car (large or small); boat, trailer or what have you? — as down payment on this family home. Asking $46,900 for house. Phone 598-5341.

WILL TAKE OUTBOARD MOTOR, long shaft Seagull Silver Century Plus preferred as part or full payment for new condition boat trailer, capacity up to 20' and 1,600 pounds, value $625. 592-6577.

FAIRFIELD TRI-PLEX GROSSES $10,000. Asking $85,000. Consider motor home or luxury auto as part downpayment. 385-1733.

PRIVATE LOT, WITH OR WITHout mobile home. Cash, trade, terms. 382-5034 anytime.

WILL TAKE A TRAILER AS down payment on a new townhouse in Langford area. 474-1369.

WHAT HAVE YOU FOR A LOT in Arizona City? 388-5736.

116 COINS and STAMPS

THE ULTIMATE INVESTMENT, gold. Write for free brochure introducing 1978 Canadian Gold Beaver (Proof) One Troy ounce of 24 karat gold, a limited edition coin. Peaker Gallery, P.O. Box 6036 Postal Depot C, Victoria, B.C. V8P 5L4.

WANTED: CANADIAN SILVER Coins, 1966 and before. Also U.S. silver coins, 1964 and before. Paying top prices. 478-8580.

FOUR STRIPS OF 13 STAMPS, unperforated, 14c Parliament, $700 per strip, or offers. Reply to Victoria Press, Box 887.

WANTED! BULK SILVER, CANAdian, U.S. world coins, tokens, paper money. 384-7622.

117 ARTS and ANTIQUES

OPEN SAT. SUN AND MON. YES all the holiday weekend. 10 til 8 p.m. Why buy pressboard and sawdust when you can invest in good wood furnishing at Pete's Place. The store for everybody. Victorian Linen press, $395; wardrobes from $99.95; 3 piece inlaid mahogany bedroom suite, $399.95; draw-leaf tables plus 4 chairs, for only $299.95; One only monastary table with 6 chairs, $395; Victorian frame prints, from $14.95 plus many other miscellaneous items, china etc. Chargex and Mastercharge. Pete's Place, 786 Goldstream, 478-6000.

ESTATE an ANTIQUE AUCTION
TUES. OCT. 3, 7 P.M.
Incl. in part Geo. and Vict. furnishings, East Asian and Oriental Carpets, Canadian and European Paintings, silver, Porcelains, Clocks, Estate Jewelry. For an appraisal of your items please phone John Boyle at LUNDS Auctioneers.
386-3308

DESKS
Regency inlaid mahogany drop front. Victorian mahogany double pedestal. Canadiana carved oak drop front. Small roll top secretary. Harrison Antiques, 1016 Fort St., 383-7553.

ANTIQUES — COLLECTABLES unlimited, among fine estate furnishings we are featuring the most superb oriental rugs, oil paintings, and West Coast Indian art, Kleewyck Antiques, 5269 Sooke Rd. Open 7 days a week.

FREE CAMERA APPRAISALS
I am looking for a Kodak Medalist II, Argus A or Mercury II but will appraise any old camera you may have and have wondered about. 658-8247.

WHALE'S TEETH, SCRIMSHAW. Narwhal Tusk, Whaling and Nautical Antiques wanted by collector. K. H. Ways, 1756 Rohr Street, Glendale, Calif. 91202.

HIGHEST PRICES PAID FOR quality antique furniture oriental rugs, clocks, paintings, etc. David Robinson Ltd., 1019 Fort, 384-6425.

1897 PRINTING PRESS, SINGER treadle sewing machine, St. Margaret's School, Tuesday-Friday, 9-3 p.m., 479-7171.

COCA-COLA AND OTHER ADvertizing collectibles. Buy, sell, trade. Tom, Box 3176, Vancouver-3.

A TOUCH OF CLASS
Lovely 1906 Circa oak phone booth, for photos and viewing. Phone 477-3679.

AUTHENTIC CHINESE EGG POT urns, 19" high, 19" diameter. 652-1690.

FURNITURE REPAIRED. ANtiques our specialty. 478-2539.

ORNATE BRASS AND IRON double bed. Offers. 642-3526.

120 GARDEN SUPPLIES

32" RIDE-A-MOWER, 7½ H.P., new motor, excellent condition thru-out. $450 firm. 642-3261 after 6 p.m.

Fertilizer

SAANWOOD FARMS LTD.
Cow manure. 652-2026 or 652-1743. No Sunday calls, please.

FROM SWAN LAKE FARM, OLD cow manure, no sawdust, 4 yds. $37; 7 yds. $52; 14 yds. $99; Bag $2. 595-0773.

PENDRAY FARMS LTD., COW manure 6 yards $42 delivered. 477-1519.

Greenhouses

B.C. GREENHOUSE BUILDERS. Quality aluminum and glass greenhouses. For information—brochures, write 783 Hutchinson Ave. or phone 385-2841.

Plowing, Rotovating and Cultivating

TED'S TRACTOR SERVICE; rorovating, haying, leveling, etc. 478-4069 or 478-1490.

EDS TRACTOR SERVICE-ROtovating, levelling, vegetable gardens and yards. 479-2204.

120 GARDEN SUPPLIES

Plowing, Rotovating and Cultivating

DON'S TRACTOR SERVICE
477-3913
We rotovate, plow, cut grass and brush also, loading and hauling.

COOPER-RHOADES
TRACTOR SERVICE
478-3143 or 477-5167
Grass or brush mowing, rotovating, loading, hauling, lot cleanup.
385-8198

4 BROTHERS — ALL AREAS
FREE ESTIMATES — ANYTIME
Rototilling, new lawn preparations, etc. See our ad under gardening.

Tools and Supplies

RIDEM MOWER
Excellent, heavy duty, $285, 652-3892.

FOR SALE, ELECTRIC FLYMO reel mower, $100 or nearest offer. 385-7894.

Topsoil, Rocks and Fill

SCREENED TOP SOIL WITH MAnure and sand, $13 per yd. Minimum delivery 6 yds. Sterilized potting soil by bag or yd. E. Nixon Ltd. Office 385-4431, Yard 478-0511, Nights 479-1937.

NUMBER 1 SCREENED TOP-soil, mixed with sand and manure, 7 yards for $65, 14 yards for $120. Number 2 topsoil, $5 yard. Self-pickup, $9 yard. 478-3322.

EXCELLENT SCREENED TOPsoil, Cedar Hill and McKenzie area, $8 per yard, delivery extra. 477-6964, 7 a.m.-5 p.m.; after 5 p.m. 479-1519.

TOP QUALITY SHREDDED TOP soil, mixed with sand and manure, 10-14 yard loads, $8.75 per yard. Smaller amounts available. Peninsula Buildozing, 479-1884.

DON'T BE DISAPPOINTED. TRY our shredded black virgin soil, its weed free and excellent for lawns and gardens. 383-1532 anytime.

BEST SHREDDED BLACK LOAM, 4 yds., $42; 7 yds., $63; Bag $2. No. 1 clean, black loam, easy to spread. 14 yds. $115. 595-8129.

SMALL ORDERS
Sand, gravel, drain and crushed rock, 1 to 6 yard loads, 658-5406.

TOPSOIL FOR SALE, DARK loam, $7 per yard delivered; minimum load 10 yards. 652-3572.

BY SACK — FANTASTIC BLACK peat soil. Open 7 days a week. 382-2843.

QUALITY TOPSOIL $9 PER yard delivered, self pickup $8 per yard. 478-7030 or 478-2858.

NO. 1 DARK BROWN SANDY loam, all size orders. 658-5172, 479-1582.

WANTED — CLEAN FILL
478-8847

125 PETS AND SUPPLIES

HARLEQUIN DOG TRAINING club, obedience classes including puppy class, starts Tues., Sept. 12th at St. Dunstan's Anglican Church Hall in Gordon Head. The hall is located at the corner of San Juan and Tyndall Aves. Registration is at 7 p.m. For further information phone 479-2272.

PEMBROKE DOG OBEDIENCE School classes commencing Wednesday, September 13: Registration at All Saints Church Hall, View Royal, 7 p.m. 479-5329, 478-8420.

THE CAT'S PROTECTION League encourages pet owners to have their cats spayed or neutered. This League will do its utmost to help those on Restricted incomes. 598-5731.

BIRDS FOR SALE. ZEBRA finches, $8, Society finches, $15 pair, Cutthroat finch, $9, 2 cinnamon doves, pigeon sized, tame, $25 pair, 598-7752.

CONFORMATION HANDLING classes for beginners and experienced handlers starting Tuesday, September 12th. 479-5329, 479-2272.

THE GREATER VICTORIA DOG Obedience Training Club. Phone 592-7310. Puppies 3-6 months taken anytime during courses.

TWO LABRADOR RETRIEVER puppies. Black, males, registered, tattooed, shots. Pedigree on request. 479-0160.

GERMAN SHORT HAIRED pointers, ready to go September 3rd. Deposit will hold. 478-6085 478-2089.

PUPPIES FOR SALE, POMPANO Kennels, reg'd. Quality white miniature Poodle puppies. Registered — tattooed and shots. $150 and up. Please call 754-5868, Nanaimo.

CAT LOVERS ONLY, WHO WILL adopt without discrimination as to colour, sex, age or length of coat, call Greater Victoria Animal's Crusaders, 386-9832.

ONE BORDER COLLIE, 1 SMALL Labrador, 1 Chihuahua, 1 Doberman, 1 small pup, purebred English Pointer, trained hunter, kittens, all colours. 479-5868.

BEAUTIFUL ENGLISH COCKER Spaniel pups, purebred from imported sire and dam, $150-$175. Call collect, Shawnigan Lake, 743-5974.

DOG OBEDIENCE CLASSES, ALL breeds, beginners, practice, open and puppy. Phone 386-2776 or 478-6450.

LASSIE COLLIE GERMAN SHEPherd cross puppies. Parents purebred, $35. Shepherd-Lab pups free. 384-3117.

DOBERMAN PINCHER 2½ years old, purebred, registered, male. Black and tan. $250. 384-6607 for inquiries.

GREAT PYRANESE PUP, 7 week old bitch, smokey and white colouring, responds to training, $150. 474-1942.

PUREBRED GERMAN SHEPherd puppies, 9 weeks old, $75. 652-1664.

BUYING A PUPPY? CALL VICtoria City Kennel Club "Watchdog" for advice. 385-2233.

SILVER MINIATURE POODLES, 8 weeks old, registered, shots, partly trained, male. 479-0803.

MAYDON POODLE VILLA
Reg'd miniature poodles, adults or puppies, 112-743-2493.

GERMAN SHEPHERD PUPS, nicely marked, unregistered. Males, $75, females $40. 478-3132.

CHIMO DOG OBEDIENCE classes starting September 20th near Hillside Centre. 479-2629.

BEAUTIFUL YEAR OLD GENtle collie-shepherd, available to loving home. Call 477-0260 after 5.

FARM HOUSE TYPE FLUFFY ginger kittens, also other colours. 656-2438 evenings only.

FRIENDLY PUREBRED 2 YEAR old spayed female Doberman, $75. 477-1693.

4 MONTH OLD MALE PUPPY. Free to good home. 595-1119 after 5.

AFFECTIONATE 3-MONTH-OLD female kitten to good home. 474-1803.

MOVING, FREE MALAMUTE dog to good home, please help. 652-1376.

6-TOED KITTEN, RAISED WITH dog, for the indoors. Will deliver. 112-743-4096.

AFFECTIONATE BURMESE URgently requires loving home. 652-3340 after 6.

TOP QUALITY REGISTERED German Shepherd pups for sale. 382-1818 after 6 and weekends.

REGISTERED MINIATURE white poodles, good temperment, partially trained, $150, 478-5364

LOVELY LITTLE SEAL POINT Siamese kittens, 8 weeks old, litter trained, $25 each. 652-3361.

KITTEN, VERY AFFECTIONATE lovely female tabby, 3 months, will deliver, 477-8341, 595-4163.

LOVING HOME FOR 4 SEVEN week old kittens. Some white. 479-6415.

THREE LOVELY HAMSTERS with complete separate cages. 477-6598.

NEW DOG HOUSE, INSULATED, $40. 477-2034.

KITTENS TO A GOOD HOME. Free 382-5034.

FREE KITTENS, FREE DELIvery, 479-5587.

"LUCY" WHITE COCKATIEL and cage. 478-3674.

WANTED: LARGE DOG TRAVELing metal cages. 652-3704.

COCKER SPANIEL, 5 MONTHS old, blond male, $150. 474-2439.

REGISTER AFGHAN PUPPIES, one male and one female. 477-9829.

FOUR, 8-WEEK-OLD KITTENS Free to good home. 382-3957.

PUREBRED ST. BERNARD PUPpies for sale. Call after 5, 474-2697.

PUPPIES FOR SALE. CALL: 388-5476 after 5 p.m.

125 PETS and SUPPLIES

TYEE KENNEL CLUB SANCtion Match, Sunday, September 17, at the Mill Bay Recreation Centre, Shawnigan-Mill Bay Road, Mill Bay, B.C. Entries will be taken from 10-11:45 a.m. with Junior and handling at 11 a.m. and breed judging starting at 12 noon. A judge's critique will be given on each dog placing at group level. For more information call Cobble Hill, 743-2470 or Ladysmith 245-2591.

BEAUTIFUL SPRINGER SPANiel cross Black Lab puppies, 7 weeks old, $25. 477-4731.

BLACK SPAYED CAT, 1 YEAR old, loving home only. 478-0582.

127 CHICKS, POULTRY HATCHING EGGS SUPPLIES

POULETS, ALL AGES AND breeds. Fancy birds, ducks and geese. 748-8902.

ONE PAIR TOULOUS GEESE for sale, $18. 479-7997.

9 BANTAM ROOSTERS, $2 EACH. 1742 Hovey Road.

13 LAYING HENS, $30.
479-4165.

10 CHICKENS STILL LAYING. Free. 595-1119 after 5.

FOUR YOUNG FAT NEW HAMPshire roosters, $3.50 each. 656-6326.

CHICKENS FOR SALE, $2 AND $3 each. 478-0561.

30 HENS FOR SALE, SOME LAYing, $30. 479-2572.

128 LIVESTOCK SUPPLIES AND EVENTS

WE ARE SELLING EVERYthing! Used and new riding equipment, saddles — 2 English and 1 Western. Assorted other tack. 2 ladies Harry Hall jackets size 14. Ladies' breeches, size 12-16. Man's jacket, size 38, man's breeches, size 30-32. Hard hats, size 6⅞-7. Two pair of ladies and one pair of mens' riding boots. Horse blankets and many other items. Also 2 horses for sale. For more information phone 478-3731 Tuesday-Saturday or 478-0596 Sunday, Monday and evenings.

ATTENTION DONKEY FRIENDS! 5450 Rocky Point Donkey Breeding Farm, Metchosin, Victoria. See our 2 herds of Docile, imported, purebred, Sicilian miniatures and American spotted Harness donkeys (some for sale). Open Sundays, p.m.-5 or phone 478-8710 (this year not showing at Saanichton Fair).

C.E.F. HORSE SHOW, SEPT. 16 and 17, Western, English and driving. Royalta Equestrian Centre, Mill Bay. Entries close Sept. 11. Phone 743-2931.

11 H 3" PONY. REASONABLE TO good home. Suitable for 8-year-old child. Also boarding available. Reasonable in exchange for some help. 652-5804.

JOHN MacNUTT
TRUCKING
Sawdust—Shavings—Hogfuel
LARGE OR SMALL LOADS
479-6560 479-1908

FIVE GOATS, ONE MILKING Nanny, one 3 year old Billy, one 4 month old Billy and 2 three month old females. Offers on all or any-one of them. 479-3689.

TB GELDING 16.2 H.H. 11 years old, good dressage or eventing prospect Phone 746-6719 after 6 p.m. or 748-0210.

REGISTERED THOROUGHBRED mare, beautiful mover, good breeding, safe on roads, experienced rider. Joanne, 479-1929.

REG. T.B. MARE. BAY, 15.2 H.H. Excellent ladies hunter. Dressage and jumping. Does well in shows. Good disposition. 383-7382.

WANTED
Horse to lease or buy for adult rider. Have good stables. Phone Bonnie, 382-1245 after 5.

PUREBRED SHETLAND PONY, very good natured and does everything, tack optional. Evenings 385-6084.

WANTED — USED WESTERN Saddle for 14-year-old girl. Reasonable price. 382-1245 after 5.

MORNING STAR STABLES, board for horse. Metchosin area. Lighted ring, box stalls. 478-8069.

WANTED: THOROUGHBRED type 15 h. and over. 100 pct. sound. 652-9967, after 7 p.m.

WANTED: SINGLE HORSE harness and two-wheeled cart. 478-7012.

17" OLYMPIC ALL-PURPOSE dressage saddle, new. 656-6637 evenings.

GOOD LOOKING 15.2 H.H. GELDing. Trained Western and English. $800. 383-7807.

HORSESHOEING AND TRIMming. Phone Ernie Dale, 479-8570 anytime.

IMPRESSIVE GREY GELDING, 6 years. 16.1 HH. Excellent form over fences. $1450. (112) 576-8080.

6 YEAR OLD GELDING. REAsonable price for good home. 112-743-2159.

WANTED — INEXPENSIVE horses for inexperienced riders. 479-5936.

16.2 HANDS, THOROUGHBRED, 11 years. Nice mover. Offers. 388-4889 after 6 p.m.

FOUR 10 WEEK OLD FEEDER pigs for sale. 652-2514.

18 MONTHS SAANEN DOE, $55. 478-9201.

MILKING SAANEN GOAT, $75. Doe kid, $40. Offers. 474-2690.

8 MONTH OLD STEER, $300. 642-3871

WEANER PIGS, HAY $2 BALE. 478-5153.

GOOD PONY FILLY, 18 MONTHS, unbroken, offers, 479-2965, 479-2305.

130 HEAVY EQUIPMENT and MACHINERY

KUBOTA TRACTORS
14—30 H.P. Diesel tractors. For farm, garden and industrial use. We specialize in 4-wheel drive. 8 models to choose from.
Efficient, durable, Category 1 3 point hitch
Complete line of implements
Parts and service
Financing available
IRON HORSE EQUIPMENT LTD.
5650 Trans Canada Hwy.
4 miles south of Duncan
Open 6 days 8-6
748-2809

MF Massey Ferguson
New and Used Farm, Industrial and Garden Equipment
Implements—Parts—Service
Specils on some MF tractors
Until Oct. 22, 1978
Financing Available
IRON HORSE EQUIPMENT LTD.
5650 Trans Canada Hwy.
4 miles south of Duncan
Open 6 days 8-6
748-2809

NEW SHINGLE SAW COMPLETE with 671 Detroit Diesel motor on truck with convveyors. Asking $6,500 firm. Phone after 6 p.m.: 749-6501.

1969 KENWORTH LOGGER, NICE shape, re-built 335, new rubber on truck, with older Page trailer, 478-1294.

FIMEC OVERHEAD PANEL Sander, 6" belts, commercial use. For more information call 595-0879.

VENEERING PRESS, 4X4 SECtions, made of cast iron. For more information, call 385-4780.

GERLINGER FORKLIFE 16,000 pounds lift capacity, good condition, 383-3065, 595-2757 after 6.

MODEL 610 BOBCAT, UNDER 800 hours, complete with backhoe and trailer, $8500 or offers. 479-5116.

1972 CASE 580B BACKHOE, EXtendahoe hoe, good condition. Phone 382-6458.

135 FARM IMPLEMENTS

MASSEY FERGUSON 135, 1,035 hours, with front-end loader. Landscape rake and blade. Rototiller Lowbed. Phone 748-1084.

TRACTOR, ALLIS CHALMERS, 16 hp., rototiller, cultivator, 25 gallon sprayer. Truck canopy. 652-2393.

135 FARM IMPLEMENTS

HABITAT'S EQUIPMENT CENTRE
944 GOLDSTREAM AVE.
478-0811 DL-0078A

Allis-Chalmers 20 HP tractor with loader, 48" rototiller, single plow, 48" spring tooth cultivator, excellent condition.

Well Drilling and Pump Installation
Butler Brothers Equipment Ltd.
652-1121

CASE 2 PLOW GAS TRACTOR, 3 point hitch, $3000; Massey blade, hardly used, $300; Howard rotovator, needs repairs, $750; chain harrows $25; Badger barn cleaner $200; 4365 Telegraph Road, near Cowichan Bay. 743-2601.

MASSEY-FERGUSON GARDEN tractor, 14 hp. Hydraylic lift, with rototiller, dozer blade, snowblower, utility trailer and chain. Like new. $6800, or trade for boat, van, airplane or what have you? 385-8590.

1972 995 DAVID BROWN TRACTOR with front end loader, 50" Howard rotovator, landscape rake. Excellent condition. Only 1900 hours, will sell separately. 652-5753 evenings.

ISLAND'S BEST STOCK OF good, used and reconditioned farm tractors, mower conditioners, harvesters, planters and other equipment. J. Grieve Motors Ltd., Saanichton, 652-1642.

143 LEASE VEHICLES

ENSIGN
Will Show
— YOU —
How To
LEASE

AND SAVE!!
idealease
Member of Chrysler Leasing Systems

LEASE RETURNS

75 Dodge D100
Pick-up, V-8 automatic, radio
SALE PRICE $2995

75 Cordoba
V-8 automatic, power steering, power brakes, factory air, cruise control, power windows
SALE PRICE $5495

75 Plymouth Fury
Station wagon, V-8 automatic, power steering, power brakes, radio
SALE PRICE $3795

76 Dodge Colt
Station wagon, 4 cylinder, 4 speed, radio, roof rack
SALE PRICE $3695

76 Plymouth Volare
Sedan, 6 cylinder automatic, power steering, power brakes, radio
SALE PRICE $4295

TOM CINO SELLS PREMIUM EX LEASE CARS

ENSIGN LEASE LTD.
Quadra At Caledonia
Dealer licence number D548B
386-2411
Open Weekdays Till 9:00

149 NEW CAR DIRECTORY

McCallum DATSUN VOLVO
McCallum Motors Ltd.
DOWNTOWN
1101 Yates at Cook
382-6122 Dlr. Loc. 0085A
COLWOOD
1856 Island H'way
IF 94.5% OF NEW VOLVO OWNERS WERE SATISFIED, WHY BUY ANYTHING LESS?
Survey conducted among owners of new cars registered between July and Sept. 1977. Results available upon request.

150 CARS FOR SALE

1976 TRANS AM 400, SILVER white interior, automatic, power steering, power brakes, radio and cassette, $6500. 474-1002 after 6 weekdays.

1974 PLYMOUTH FURY III 4 door sedan, V8, automatic, power steering, power brakes, radio, snow tires, beige-brown vinyl roof. Excellent condition. $2795. 384-9002.

SACRIFICE, 1974 GREMLIN, 49,000 miles. Standard, radio. Tested. Immaculate. $1650. 383-0405, 386-0911.

MUST SELL THIS WEEKEND, 1969 VW stationwagon, 1600 standard, tested, $995 or first reasonable offer, 386-0160.

1974 FIAT 124 SPECIAL TC, 4 door sedan, clean, one owner, low mileage, excellent condition. Asking $2,650. 477-3864.

'69 CHEV. IMPALA 2 DOOR hardtop, power steering, power brakes, excellent condition. Offers. 112-748-8220.

NICE CLEAN '67 PONTIAC wagon, 283 auto, new tires, battery, needs engine work, $225, 595-6796.

'76 PINTO STALLION, UNIQUE, silver-black, hatch, mags, etc. One lady owner. Excellent condition. $2600. 592-7915 after 6.

1974 DODGE CHALLENGER, EXcellent condition, new paint, financing available, $3400. 478-3665.

150 CARS FOR SALE

De Pape

INDOORS AT 779 PANDORA

HONDA
77 Civic model, 4-speed, sunroof, radio and tape deck, radial tires, only 10,000 miles. One owner. Sharp.

SKYHAWK
75 Buick Hatchback V-6 console. Automatic, P.S., P.B. Tilt wheel radio and tape deck. Bucket seats. One owner. Very clean.

MGB
75 model with radio, tonneau cover, radials. Tape-deck and custom paint job. Sharp.

RUNABOUT
73 Pinto Hatchback with factory sunroof, 4-speed, vinyl top, fold-down rear seat. Special model.

JENSEN
'74 INTERCEPTOR III, J-series Coupe, air conditioning, multi-plex 8 track stereo system, power windows, leather interior, one owner, beautiful condition.

CAPRI
'77 CAPRI 2.8 Hatchback, 4 speed, p.s., air conditioning, radio. A gorgeous little economy car with only 5,000 miles.

COBRA II
76 MUSTANG 4-speed, P.S., radio, stripping, front and rear spoiler. Beautiful.

DART
76 4 dr. DODGE SPECIAL EDITION. 318 auto., p.s., p.b. 1 owner Victoria car, 17,000 miles. Exceptional.

BLAZER 4X4
78 CHEVROLET V-8 auto. P.S., P.B., big tires, folding rear seat. 3,000 miles. Beautiful.

CADILLAC
76 SEVILLE 4-dr., fully powered, all luxury options including air, stereo, leather interior, General Motors smallest Cadillac with the Biggest economy. Elegant Silver grey with matching interior.

Convertible
'76 CADILLAC ELDORADO all luxury options; fuel injection. Beautifully kept local automobile. Enjoy this beautiful automobile that appreciates yearly.

SCAMP
75 Plymouth 2 dr. ht. Slant 6 auto, P.S., P.B., radio, only 41,000 miles. Exceptional.

TORINO
74 GRAN TORINO, 2-dr., HT., 302 excellent condition. Diagnostic report.

OPEN 8:30 TO 5:30
CLOSED SAT.-SUN.
DePAPE MOTORS LTD.
779 Pandora 384-8035 D-00264A

EMPRESS
PONTIAC BUICK GMC

YOU CAN NOT Buy A Better Car Than An EMPRESS CROWN SEAL USED CAR with a 30-day 100 PER CENT MECHANICAL WARRANTY!
Look for the CROWN SEAL Sticker on the Windshield

77 Ventura ST	$5995
73 Impala 4 dr., HT	$2895
76 Ford XLT PU	$5995
73 Courier PU, cmpr.	$3695

OPEN
Mon.-Thurs. 9-9
Fri.-Sat. 9-6
2867 Douglas at Topaz
382-7121 D.L. D01227A

'69 FIREBIRD 427 CHEV M21 4-speed, 12 volt posi., needs work. $2900 firm. 383-6475 between 4-6 p.m.

74 SEBRING, ROLL BACK sunroof, excellent condition. All bills. Just tested. $3200. Ask for Neil, 383-5032

PLYMOUTH, 74 SATELLITE, Sebring Plus, excellent running condition. New paint job. $2700. 383-3324.

1974 DATSUN 710 2-DOOR HARDtop, excellent condition. $3495 or best offer. 478-8935.

1964 SUNBEAM IMP, WHOLE $50, or parts, good motor. Extra transaxle, glass. 478-6718.

1968 VAUXHALL VICTOR 4-DOOR standard, new clutch, good engine, tires and body. $475 firm. 652-3648.

'69 FORD FALCON, AUTOMATIC, 6 cylinder, tested, low mileage, new tires, battery, $795. 477-9216.

'74 VEGA HATCHBACK, ONE owner, very clean, 4 speed, radio, factory air. 477-9869.

150 CARS FOR SALE

YOU CAN TRUST
THREE POINT MOTORS
FOR GOOD USED CARS

77 Thunderbird
White with burgundy vinyl roof and interior. Air conditioning, stereo radio, power windows, radial tires. Only 8,500 miles! $7495

77 Datsun 710
Red four-door with white vinyl roof. Automatic, AM-FM radio. Only 8,000 miles! $4,995

77 Mini 1000
Only 10,500 miles on this sporty white Austin! $3,195

76 Mercedes 300D
Our most popular model. Only 17,500 miles. Immaculate and priced $5,000 less than replacement cost! $16,975

76 Datsun 710
Only 6,500 miles on this spotless white two-door automatic. Radial tires. $4,395

76 Datsun 710
Metallic green two-door with brown vinyl roof. Four-speed, tach., and radio. $3,995

75 Valiant
Light blue four-door automatic power steering, power brakes, radio. Only 27,000 miles. $3,495

75 Vega Wagon
Beige, radial tires, only 27,000 miles. $2,495

74 Maverick
Two-door, automatic. Vinyl roof, radials, radio. $3,195

74 Mazda
Pickup and Canopy $2,295

74 Pinto
Runabout, 4-speed, radials, radio. $1,995

73 Datsun 610
Wagon. 4-speed, radials, radio. $2,995

73 Pontiac
Lemans Coupe, automatic, sport wheels, radials, radio. $2,295

73 Toyota
Corona $2,495

72 Colt
Dodge four-door $1,895

72 Valiant
Automatic, radio $1,595

71 Buick
One-owner Lesabre 2-dr hardtop. Automatic, power steering, power brakes, radio $1,995

71 Mazda
Four-door, automatic $1,395

70 Toyota Corona MK II
Four-door, automatic $1,395

67 Nova
Four-door automatic $1,095

60 Vauxhall
59,000 miles $495

Government at Hillside
385-6737

RARE 1974 GRAND PRIX S.J., power steering, power brakes, power seat, tilt passenger seat, power windows, tilt wheel, cruise control, power sunroof, electric trunk, air conditioning, 445 cu. in. engine, A-1 condition, must sell, owner leaving town. 478-2680.

OLDSMOBILE
Luxurious 1972 Delta Royale 2-door hardtop, gold with immaculate cream interior, 47,000 miles, large V-8, power steering, brakes, windows, BCAA tested, $2650. 595-6429.

1970 FIREBIRD 350, EXCELLENT condition, Carter dual Quads with Edelbrock manifold, new headers and dual exhaust, mags, tape deck and many extras, $3,100. 479-9141 after 6 p.m.

'65 MALIBU SS 2-DR. HT., 455 Turbo 400 auto., shift kit, factory tac, bucket seats, power windows, radio, rally wheels, tested. GARDEN CITY AUTO SALES LTD., 2978 Douglas 382-9111. D-00319A.

74 FORD 4-DOOR HARDTOP, power steering, power brakes, trailer hitch, air shocks, new brakes, new tires, good condition, $2300. 474-2015.

AMX 1972 FOR CAR LOVERS; Craig tape, radials, Cragar mags, trick trans., Torker, Holly, much, much more, absolutely mint; $3900 or offers. 384-8228.

'76 DODGE ROYAL MONACO Brougham, 47,000 miles, P.S., P.B., P.W., P.L., P.T., air cruise, new Michelins, 2-door, black; $5500 or best offer. 478-8429.

1972 TOYOTA COROLLA 1600, 49,000 miles, new tires, radio, great condition, dependable, $1500. 595-8962.

77 HONDA CIVIC, EXCELLENT condition, 9000 miles, AM-FM stereo cassette, $3695. 595-7838 evenings.

1973 PLYMOUTH SATELLITE, V-8 automatic, power steering, power brakes, radio, just tested; $1250 or offers. 592-0967.

1967 FURY 2-DOOR HARDTOP, V-8, console and buckets, exceptional condition, recent BCAA report; best offer. 383-3726.

1971 FORD PINTO DELUXE, Automatic, 49,000 miles. Excellent. $1,250. 479-4966.

'73 DODGE DART SPORT, GOOD condition, mags, 4-barrel, etc. $2200. 479-9577 after 5 p.m.

1968 BUICK LASABRE HARDTOP, V-8, full power, air conditioning, low mileage; best offer. 383-3726.

1975 FIAT 131S, EXCELLENT condition, 24,000. Call dinner hour, 595-5952.

MERCEDES 300 SEL
1970, good condition, part trade considered; $6500 firm. 652-3630.

1969 MARK III, ABSOLUTELY immaculate, silver grey; will accept small trade. $5000. 592-2217.

'65 BUG, ROLLED, DRIVEABLE, $250 or offers. 652-2375.

CLEAN, 1962 CHEV, 4-DOOR, standard, $150., 385-6825.

150 CARS FOR SALE

Speedway MOTORS LTD.
VOLKSWAGEN PORSCHE AUDI

MORE PEOPLE HAVE PURCHASED VOLKSWAGENS from SPEEDWAY than any other DEALER on the Island

WHY?
CHECK and COMPARE

DIESELS
Customs—2 doors—4 doors
DELUXE
2 Doors—4 Doors
AVAILABLE FOR IMMEDIATE DELIVER

CAMPERS
limited supply of GETAWAY and WESTFALIA at season clearance prices.

QUALITY USED
78 Ford Fiesta
77 Audi 100
77 Buick Estate wagon
77 Toyota Landcruiser
76 Chevette 2 door
76 Rabbit auto
76 Scirocco 4 speed
75 Beetle
75 VW Rabbit
75 Ford van
74 Datsun B210
74 VW Dasher
74 Datsun 610 wagon
74 Mercury Montego
74 Ford Courier and camper
74 Toyota Mark II wagon
73 Mazda 808 wagon
73 Volvo 145C wagon
73 Datsun pickup
72 VW Beetle (2)
72 Dodge Challenger
72 Ford LTD 9 passenger Wagon
71 VW Beetle
71 Datsun 600
71 Fargo van

TEST DRIVE an AUDI 5000 or PORSCHE
DOWNTOWN
971 Yates Street at Vancouver
Dealer Licence No. D00486
385-2415

McCallum DATSUN VOLVO
McCallum Motors Ltd.

HOME OF TOP QUALITY B.C.A.A. Inspected VEHICLES
100 Written Inspections performed by B.C.A.A. Technicians. Ask to see the report, its your insurance of a Top Quality Unit.

78 CHRYSLER LeBaron
78 VOLVO 242 GT
78 VW Rabbit
77 MAZDA GLC, HB.
77 DODGE Tradesman Van
77 GMC Van
77 DATSUN F10 SW
77 DATSUN King Cab PU
77 CHEVY Nova
77 DODGE Aspen, 4 dr.
76 VOLVO 245 SW
76 DATSUN B210 4 dr. AT
76 TOYOTA Corrolla SW
74 CHEVY Sport Van
74 CHEVY Monte Carlo
74 DATSUN 610, 2 dr. AT.
73 PINTO 2 dr., 4 spd.
73 GREMLIN X
73 GMC ¾ Ton, 4x4
73 CHEVELLE 4 dr. Sedan
73 VW Super Beetle
73 VW Camper
73 INTERNATIONAL Travelall
72 DODGE Dart
72 CAPRI V-6
70 FORD Torino GT
70 FORD Econoline Van
70 VOLVO 145 SW
69 DODGE Super B

DOWNTOWN
1101 Yates at Cook
382-6122 Dlr. Lic. 0085A
COLWOOD
1856 Island H'way
478-1741 Dlr Lic. D-085

'49 CHRYSLER ROYAL, RESTORED, $3000 with parts car, 652-3177.

1976 HONDA CIVIC HATCHBACK, snow tires, Bosch headlights, tach, 29,000 miles, 383-9483.

72 TOYOTA CORONA DELUXE, 4 door, automatic, tested, 45,000 miles. $1750. 479-4966.

1969 FORD XL, POWER STEERing, power brakes, 390. Good condition. Asking $1,400. 385-7409.

1972 DATSUN 510 STATION wagon automatic. Excellent condition. Just tested. 477-5673.

RELIABLE TRANSPORTATION, reconditioned '66 Comet, $400. Good second car. 598-2560.

MUST BE SOLD. '72 DODGE Colt. Good condition. $970. 477-8002

1966 PONTIAC, A-1 RUNNING condition, $350. 598-7689

150 CARS FOR SALE

ENSIGN CHRYSLER PLYMOUTH

ENSIGN'S SUMMER SALE!
WE HAVE A FANTASTIC SELECTION OF CARS AND TRUCKS CHECKED BY CAR CLINIC DIAGNOSTIC CENTRE

GOV'T TESTED PLUS 2-YEAR WRITTEN WARRANTY

71 Plymouth Satellite
4 door sedan, V-8 automatic, power steering, power brakes, radio
SALE PRICE $1291

72 Volvo 142
Sedan, standard, radio.
SALE PRICE $1891

74 Ford Pinto
Runabout, 4 cylinder, 4 speed, radial tires
SALE PRICE $1495

74 Ford Gran Torino
4 door sedan, V-8, automatic, power steering, power brakes, radio, vinyl roof
SALE PRICE $1995

74 Pontiac Astre
Station wagon, 4 cylinder automatic, radio, radial tires
SALE PRICE $1895

74 Plymouth Satellite
Sebring plus V-8 automatic power steering, power brakes, radio, vinyl roof, bucket seats
SALE PRICE $3795

77 Dodge Aspen
4-door sedan, 6 cylinder, automatic, power steering, power brakes, radio, vinyl roof
SALE PRICE $4995

77 Pontiac Grand Prix
2 door, V8, automatic, power steering, power brakes, radio, vinyl roof, bucket seats.
SALE PRIC $5995

77 Mercury Cougar XR7
2-door, V-8, automatic, power steering, power brakes, vinyl roof.
SALE PRICE $5995

ENSIGN
Chrysler-Plymouth Ltd.
DOWNTOWN
YATES AT COOK
Dealer licence number D495A
386-2411
Open Weekdays Till 9:00

GUARANTEED BEST BUY IN TOWN
1975 Plymouth Sports Fury, hardtop, sunroof, air conditioning. Burglar alarm, radial snows, CB radio and antennae, new $72,000. Has 30,000 miles, asking only $3995. 478-2044 5-midnight.

SACRIFICE MUST SELL IMMEDIATELY 1972 Toyota Corolla 1600, automatic, power steering, power brakes, quarter vinyl red roof on white body, new tires, low mileage, $1700 firm, 595-6272.

1965 CHEV IMPALA SS, 2-DOOR, rebuilt 283. Console automatic. New brakes, alternator, water pump. Good tires. Dual exhaust. Just turned up. Very good shape with low mileage. $1,100. 383-8006.

'66 MERCURY, 390, 2 DOOR, 96,000 miles. Running condition. Needs battery. $250 as is. Days, 592-3212, nights, 592-3064, Danny.

FOR SALE 1967 CORONET RT. Excellent condition. 2,500 miles on everything motor and brakes etc. 384-2629 after 6.

77 CELICA GT, METALLIC blue, 5-speed, mint condition, only 6200 miles, offers to $5,900. 383-8529.

'72 DATSUN 2-DOOR, 1500, NEW tires and brakes. Paint and engine 1 year old. Excellent shape. $1,300. 383-4721 between 3:30-6:00.

1974 OLDSMOBILE CUTLASS Supreme, 2 door hardtop, white on white, beautiful condition. $3,995. 592-3641.

1977 HONDA CIVIC HATCHBACK needs good home. Excellent condition. Asking $3,700 or best offer. 385-3907 or 474-2453.

ONE OF A KIND
Clean, mechanically sound, tested, good mileage. 1970 Datsun 4-door sedan. 479-3981 after 4.

'73 PINTO, NEW BRONZE METALLIC paint, 35,000 miles, like new, $2000 or offers, 388-7207.

1973 OLDSMOBILE 98, FULLY loaded. Well kept. $3,500. 592-7822, 721-5074.

1967 RAMBLER REBEL, POWER steering, power brakes, 343 cu. in., $500. Good condition. 384-2468.

'67 VOLKSWAGEN SQUAREback, good condition in and out, 479-7975.

1965 VOLKSWAGEN BEETLE, $600. 592-9638 after 5.

1961 FALCON, AS IS, $100. 478-0282.

67 RAMBLER, INSPECTED, needs transmission, $50., 656-3658.

1977 COROLLA WAGON, 17,000 miles, $4495. 477-7096.

150 CARS FOR SALE

B. MADSEN MOTORS
2601 SOOKE 478-5011

76 CHEVY NOVA 6 cyl. auto. Radio	$4395
73 OMEGA V8 auto. P.S., P.B. Radio	$2595
72 PINTO S.W. auto., 4 cyl. Radio	$2195

OVER 30
TO CHOOSE FROM ALL PRICE TAGGED
FROM '77 TO '64
FOR GOOD CLEAN TRUCKS AND CARS
D-05698
478-5011

PRICED TO SELL
73 EL CAMINO, auto., P.S., P.B., radials, mags. $2695
75 GREMLIN X, V-8 Std., P.S., P.B., 27,000 miles. $2095
PAINTER MOTORS LTD.
2936 DOUGLAS D-00346B
385-1155 (After Hours 385-0122)

NAVY
Are you in the Navy and want a car but are short of money? Call GARY now at 388-7722, YATES AUTO SALES LTD., 950 Yates. D-01610A.

'55 SILVER GREY CHEVY ½ ton pick up, $550 invested, a California dream. Must sell. A steal at $3995. Will accept trades. 383-8985, after 5 p.m.

IMMACULATE 1968 MUSTANG, 289 automatic, white with blue vinyl roof, 4 new tires, power steering, rear defogger, must see to appreciate. $2150. 383-7735.

1969 METEOR STATION WAGON, automatic, power steering and brakes. 386-1079, 382-4913 after 4 p.m.

'74 STATION WAGON VOLKSwagen, 412 motor, 37,000 miles, automatic, excellent condition, $3,000. 382-7516

1969 MERCURY MARAUDER, X100, buckets, console, 429 cu. in. engine, 4 barrel carb, offers, 478-6677.

'74 MALIBU CLASSIC SEDAN, 8-cylinder auto, power steering, power brakes, tilt steering, very good condition, 383-5210.

1953 PLYMOUTH, EXCELLENT running condition, new paint, brakes, tires and clutch. Interior nice. $600 or best offer. 748-8330.

1970 MAVERICK, 6 CYLINDER automatic, 70,000 miles, new transmission and tires, 477-6911 local 4722, daytime, 479-7257 evenings.

RARE
1965 Barracuda, 273 V-8, very economical, runs well, $800 or best offer, 479-6755.

HIGH PERFORMANCE
68 Galaxie 500 Fastback, 390 GT, extras. Must sell. Offers. 386-8009 after 4:30.

GOING BACK TO UNIVERSITY. Must sell my 1971 Pinto automatic. Excellent condition, just tested. 595-6706.

1964 FORD FALCON 2-DOOR new tires, new exhaust. Tested 'til Aug. '79. Good car for the kids. $200. 385-4261.

67 PLYMOUTH, NEW RADIATOR and hoses, radial tires, new shocks, tune up, tested till '79. $625. 656-4206.

1978 HONDA ACCORD, 5 SPEED, dark brown, 4 months, 400 kilometers, (2500 miles). As new. $6400 firm. 384-9868.

1956 LINCOLN MK II
This car was driven by the Governor of Texas, black, red interior, air, $20,000. 592-2217.

1967 MUSTANG
One owner, very clean, V-8 automatic, $2100. 592-2217.

'69 BLUE FORD FAIRLANE, tested, good condition, $500. 478-0965.

'76 AMC PACER DL, FULLY equipped, plus air Must be seen. 598-5174.

1975 SUPER BEETLE LAgrande, sun roof, 34,000 miles, $2,500. 595-0307.

'74 DATSUN 710, 2-DOOR HARDtop, $2800 or best offer. 385-0935. or 592-0524.

1966 PONTIAC, REBUILT 283, REcently tested. $600 or offers. 382-5912.

'67 COUGAR, 289, NEW PAINT and extras. Asking $2200. 743-4360 or 479-3718

1974 SUPER PINTO AUTOMATIC, lady driven, 29,000 miles. $2,295. 592-9595.

'66 AUSTIN 1800, 60,000 MILES, some body rust. Mechanically in good shape, $325. 656-2059.

69 CORTINA, RECENT ENGINE overhaul. Offers to $900. Phone anytime, 478-4381.

MUST SELL, 1976 VOLVO, 4 door, excellent condition, phone 598-8682.

'70 TOYOTA, RUNS WELL, ALSO '69 Buick Special, new motor, 658-8806.

VW SUPER BEETLE, 1971, EXcellent condition, new engine, $1850 or best offer, 383-3527.

'76 RABBIT, 2 DOOR, RADIO, 39,000 miles, excellent, $3695. 656-2284.

'70 MINI SELLING FOR PARTS. Phone between 10 a.m. - 2 p.m. 383-1830.

1970 ALPINE, NEW BRAKES and tune-up, $900 or best offer, 595-1687.

'72 BEETLE, JUST TESTED, just painted, mechanically excellent, $1,200. 592-0478.

74 ASTRE, POWER STEERING, power brakes, 33,000 miles, excellent condition, $2200, 479-7664.

70 TORINO, FASTBACK, METALLIC blue, mags and air shocks, $950 or offers, 386-7288.

1975 TOYOTA COROLLA 4 DOOR deluxe, 40,000 miles, good condition, $2,900 after 5 p.m. 383-2618.

1972 TOYOTA CORONA, ONE owner, only 45,000 miles, very good condition. $1700. 384-6218.

1969 PLYMOUTH FURY III, good reliable transportation, $650. 592-4694.

1967 ANGLIA — FORD — 2-door, standard, many new parts, offers, 385-2563.

'74 GREMLIN, NEW PAINT, LOW mileage, $1800 or best offer. 383-4448.

1974 Z28, 350LT1, 400 HIGH DRAMATIC, in perfect condition, $5500 O.B.O., 658-5741 after 6.

1968 JAVELIN, LOTS OF extras, fairly new paint, best offers, 658-1115 between 5 and 7 p.m.

1966 DODGE, 9 PASSENGER wagon, engine overhaul in 1977, radio, etc. $195. 478-6291.

1971 PLYMOUTH WAGON, GOOD shape, 383 V-8 automatic, must sell, $850. 384-8864.

1957 AUSTIN CAMBRIDGE, RUNning order, ideal for student, 38,000 miles, as is $125. 592-0763.

1970 VOLKSWAGEN BEETLE, rebuilt motor, call 592-9350 between 10-12 a.m.

1965 AMBASSADOR 990, GOOD shape, $375. 479-3479.

1975 SCIROCCO, 18,000 MILES, radio, $4200. 477-9238.

1973 RENAULT 15, 4-SPEED, $950 384-1249 Bernie.

'69 DATSUN 1000
$250. 656-7108.

1967 RED FORD FALCON, VIEW at No. 10—950 Edge Place.

1976 PACER X DELUXE WITH air conditioning, $3500. 479-9930.

1970 BUICK WILDCAT, MUST sell, offers on $1300. 652-1851.

71 DATSUN 510, GOOD CONDItion, 45,000 miles, $1,500. 477-5373.

1968 CHEV CAPRICE, IN TOP notch condition, $700 firm. 642-4211.

1975 MONTEGO STATION wagon, 36,000 miles, $3700. 479-1495.

1960 BUG, $500
658-5963

150 CARS FOR SALE

METRO HONDA

'78 HONDAS FROM Vancouver Island's LEADING HONDA DEALER
Next to the ARENA

388-6921
OPEN 9 A.M. - 10 P.M.
2151 Blanshard
BETWEEN HOLYROOD HOUSE AND MEMORIAL ARENA
Dealer Lic. D.01627A

METRO HONDA

Wille Motors
GREAT SELECTION

71 Chev Townsman Station Wagon
350 Auto. V-8, P.S., P.B., radio. ONLY $2495

71 Dodge Charger
400 V-8 Auto. P.S., P.B., radio. ONLY $2495

TRUCKS

70 GMC ¾ ton V8	$1495
72 COURIER Pickup 4-sp.	$1695
73 DATSUN Pickup 4-sp.	$1595
75 FORD ½ ton custom	$3295
75 MAZDA Pickup 1800 with canopy, 4-speed	$3195
76 GMC ¾ Ton Pickup	$5495

VANS AND MOTOR HOMES

74 WINNEBAGO 19' Brave	$12,750
78 SECURITY 22' M-Home	$20,975
78 SECURITY 20½' M-Home	$18,950

NEW SECURITY CAMPERS 8 FT. TO 10 FT. NOW IN STOCK!
STOP IN TODAY and See
PAUL SMITH, SYD BURGESS
3240 Douglas at Cloverdale
382-2313
OPEN 9 'TIL 9 P.M.

PLIMLEY
BRITISH LEYLAND
1010 Yates
382-9121

BRAND NEW '78 MINIS ONLY $3625

76 TOYOTA COROLLA SW., A-T	$3695
74 AUSTIN Marina A-T	$1695
75 DODG DART 4-DR. A-T	$2995
74 AUSTIN Marina	$1695
72 DODGE Polara	$1695
72 RENAULT, A-T	$1195
73 VEGA SW	$1295
68 DODGE SW., A-T	$ 695

Many more to choose from.
Dealer Licenced 592

PAINTER MOTORS LTD.
2936 Douglas

75 FIREBIRD, 4-speed, Stock.
75 MALIBU 350 auto., P.S., P.B.
75 CAMARO Z-28 350 P.S., P.B.
74 DUSTER 2-Dr. H.T., Sunroof
73 EL CAMINO 350 auto P.S., P.B.
73 DART, Slant 6, PS, PB.
73 MUSTANG Fastback auto.
72 COUGAR 2-dr. auto., P.S., P.B.
71 JAVELIN SST, auto.
71 FORD F-250 Crew Cab
68 RIVIERA 2-Dr. H.T., Loaded.
67 CAMARO Conv't 327 auto.

"ECONOMY CARS"

75 VEGA auto., 2 dr. htchbk 28,000 miles, just tested	$2195
74 COROLLA Auto.	$2495
72 CORONA, auto.	$1995
72 FIAT 850 coupe	$995
72 SPYDER 5-spd! Radio! Radials! Sharp!!	$2195

100% FINANCING O.A.C.
D-G0346B 385-1155
(After hours: 385-0122)

1975 FORD CUSTOM 500, METALLIC red, power steering, power brakes, low mileage. Very good condition. $2795. Taking delivery of new car on September 7 is the reason for selling. 479-3257.

73 CAPRI 2600 CC 4-SPEED radio, radial tires, mags, headers. Super Car. GARDEN CITY AUTO SALES LTD., 2978 Douglas, 382-9111. D-00319A.

'74 DART
Slant 6, automatic, power steering, radials, very clean and economical, price $2750. 384-7341, 385-5265.

1972 CHRYSLER NEWPORT Royal, 68,000 miles, 4 door hardtop, very good condition, vinyl roof, tested, excellent throughout, $1400. 656-3073.

RENAULT 10, 1970, CLEAN, TESTed February '79, plus identical 1970 model, for spares, tested September 78, 478-5075.

'74 PINTO RUNABOUT, SPORTS options, one owner, 21,000 miles, green-gold, show-room condition, 382-7601.

1968 BEAUMONT 2-DOOR HARDtop, V-8 automatic, power steering, tested, good condition, $1100. 477-6172.

BLACK '73 VEGA ESTATE wagon, new American vectors, new tires, plus much more. $1,650. 652-4856.

STATION WAGON, 1970 FORD Meteor, low mileage, very good condition, just tested, $1250 or best offer. Call 479-0093 after 6 p.m.

71 DUSTER, POWER STEERING, 316 automatic, one owner, immaculate, $2395. 652-2080.

TWO 56 FORDS FOR SALE.
656-5990

1962 FORD FUTURA, $175. 384-0155.

71 VW BEETLE, GOOD CONDItion, $1375. 479-7491.

1972 DODGE POLARA, V-8, 360 auto., P.S., P.B., $900. 478-0293.

150 CARS FOR SALE

You Can Expect A Great Deal From . . .

Cornell GM
CHEVROLET
OLDSMOBILE
CADILLAC
CHEVROLET TRUCKS
Sales/Service 385-5777

SOONER OR LATER
You're Going To Buy From CORNELL GM

"DEFLATION SPECIALS"

STOCK NO. 82935B
73 GMC VAN "DESERT RAT"
Completely customized includes V-8 auto., P.S., P.B., radio, C-B, police scanner, cabinet bar, stereo AM-FM, tape deck, air shocks, mags, tires, plus Lil' Rat trailer. Estimated value $11,400. Must be seen.
"Deflation Special" $9555

STOCK NO. 82594A
75 CELICA
4-speed, radio, rear defogger, blue with white vinyl top. Excellent condition.
"Deflation Special" $2755

STOCK NO. C304A
77 Chevelle Malibu
Classic, 2-dr., V-8 auto., P.S., P.B., radio, rear defogger, air, blue in colour.
"Deflation Special" $4755

STOCK NO. 83765A
77 FIREBIRD
V-8 auto., P.S., P.B., radio, 23,000 miles, white in colour. Excellent condition.
"Deflation Special" $6495

STOCK NO. 83493A
77 HONDA Wagon
Civic, special model, 4-speed, radio, rear defogger, roof racks, green in colour.
"Deflation Special" $4395

STOCK NO. 83763A
77 Pontiac LeMans
Sports Coupe. V-8 auto., P.S., P.B., radio AM-FM. Tilt wheel, blue in colour.
"Deflation Special" $6495

STOCK NO. 83450B
76 NOVA
6-cyl., auto., P.S., P.B., radio, silver in colour. Excellent condition.
"Deflation Special" $4195

STOCK NO. C304A
77 Chevelle 2-Dr.
V-8 auto., P.S., P.B., radio, air. Blue in colour. Excellent condition.
"Deflation Special" $4795

STOCK NO. 71889B
77 Olds Vista
Cruiser wagon, Squire model, V-8 auto., P.S., P.B., radio, roof racks, buckskin in colour.
"Deflation Special" $6895

STOCK NO. C403A
76 CHEVY Station Wagon
V-8 auto., P.S., P.B., radio, roof rack, rear defogger, red in colour. Excellent condition.
"Deflation Special" $4695

STOCK NO. 338A
76 MONZA
6 cyl. auto., P.S., P.B. radio, silver in colour. Excellent condition.
"Deflation Special" $3895

STOCK NO. C229A
76 CHEVETTE
GM's answer to the imports Drive the little one home.
"Deflation Special" $3095

STOCK NO. 82926B
76 Datsun ½-Ton
With canopy, 4-speed, radio, blue in colour.
"Deflation Special" $4055

STOCK NO. R224E
75 Toyota Corolla
HT, 1200 cc. 4-speed, radio, blue in color.
"Deflation Special" $2855

STOCK NO. 73507C
76 Volare 4-Dr.
V-8 auto., P.S., P.B., radio, silver in colour. Excellent condition.
"Deflation Special" $4495

OVER 150 UNITS To Choose From
GMAC and BANK FINANCING AVAILABLE
CORNELL GM
CHEV-OLDS LTD.
3050 Douglas 385-5777
D-00681A.

150 CARS FOR SALE

S&H TOYOTA

FEATURE VALUE

'77 VENTURA
2-dr. sedan, V-6 auto. P.S., Radio, vinyl roof. Only 15,500 mi. Reg. $5190
THIS WEEK ONLY
$4695
with full power train warranty for 12 mos. or 12,000 mi.

'78 COROLLA
2-dr. sdn., auto., radio. Balance of factory warranty. 16,346 KM. $4595

'78 PHOENIX
4-dr., V-6 auto. P.S., 24,900 KM. $5695

78 DATSUN 510
hatchback, 5 spd., tape, mag wheels $5695

78 CAMARO
2-dr. HT., V-8 auto., P.S., P.B., radio, 14,200 KM. $7295

78 CHEV
CAPRICE 4-dr. auto, P.B., P.S., radio, 19,800 KM $6895

78 COUGAR
2 dr. HT Bucket seats, console, vinyl roof. $6895

'77 PINTO
2-dr. auto., 14,000 mi. $3895

'77 VOLARE
4 dr. HT., 6 cyl., PS, PB, 24,895 Km. $4995

'77 FIREBIRD
V6 auto. Radio, P.S. and brakes. Only 14,000 mi. $5995

'76 BRONCO
4 wheel drive, ranger model, auto. P.S. Like new $6495

76 ASPEN
4 dr. V8 auto. Radio $3995

'75 LANDCRUISER
Hardtop, 4 spd., 24,600 mi. $6495

'74 MARK II
2-dr. auto., 6 cyl. P.S., radio. 40,000 mi. $3995

'74 TOYOTA
HILUX PU, 4 spd. 47,000 mi. $3395

74 SATELLITE
2 dr. HT, 6 cyl. auto. 23,000 mi $3195

'72 COROLLA
2-dr. sdn. 4 spd. Radio, 31,000 mi. $2695

SAUNDERS AND HITCHMAN LTD.
2040 Cadboro Bay Road at Fort and Foul Bay
Dealer Licence D01751A.
592-2471
Open Weekdays 'til 9

S&H TOYOTA

EZE-OWN

1977 MK V LINCOLN with every conceivable option incl. moon roof. Just as new.
SALE PRICE $16,900

1978 CHEVROLET CAPRICE CLASSIC 4-door sedan. All the usual complimentary options.
SALE PRICE $6950

1976 BRONCO RANGER 4x4. Never off road. Truly immaculate. Blue and white, aux. tanks, p.s., p.b., white mags, w.c. mirrors.
SALE PRICE $6450

1976 TRANS AM. White on white, stereo and tape, power windows. The cleanest one in Victoria. Factory mags, tilt whl. only 11,700 miles.
SALE PRICE $6,800

1976 MONTE CARLO. Luxurious metallic maroon with complimentary interior, air cond. gauges, auto radio, special wheels.
SALE PRICE $5,275

1977 DATSUN SPORTRUCK. Chrome mags, fat radials only 6650 miles. Replacement cost $7,000.
SALE PRICE $4495

1958 BUICK G.S. RIVIERA
1968 MUSTANG Fastback
1967 COUGAR Vinyl — 390 — CJ

ALL THE ABOVE CARS MAY BE PURCHASED WITH 100% BANK FINANCING O.A.C.
YATES AUTO SALES LTD.
950 Yates 388-7722
D-01610A

1976 VOLVO 245 DL STATION wagon, 4-speed overdrive, low miles, excellent condition, call 477-0986 after 6 p.m.

COLLECTORS ITEM '64 CORvair Monza, good running condition, best offer, 386-7104.

1970 BUICK LE SABRE 4-DOOR hardtop, excellent condition. Only 50,000 miles. $2,200. 384-4673.

ONE OWNER, 76 HONDA HATCHback, automatic, 30,000 miles, excellent condition, 478-6401.

'71 FORD LTD BROUGHAM, fully equipped, with air conditioning. Asking price $1895. 382-7763.

'75 DODGE COLT CAROUSEL, excellent condition. 479-3095 after 5 p.m.

'71 FORD TORINO STATION wagon, must sell. Offers to $600. 383-4353.

'66 PLYMOUTH FURY III, NEW brakes, new starter motor, new rad, radials. 386-8107.

1961 VOLKSWAGEN BUS, 1963 Comet, automatic, tested, $350. 478-8588.

1971 FORD CUSTOM 500, EXcellent condition, one owner, 598-7392.

1974 BOBCAT, 3 DOOR AUTOmatic, vinyl top, looks new, $1850, 598-4936.

1966 PONTIAC STATION WAGON. Very good transportation. Tested $450, 652-3306.

'62 OLDS, 4-DOOR HARDTOP, automatic, excellent motor, 82,000. $500 or best offer. 592-7445.

1959 KARMAN GHIA CONVERTible Corvair powered. $700 384-1249 Bernie.

1977 9-PASSENGER PONTIAC station wagon. Asking $5200. 388-7874.

1966 VW, '67 REBUILT ENGINE, engine good, body average, $495. 656-5591, 592-0608.

'69 VAUXHALL VICTOR, LOTS of new parts. Closest offer to $600 takes. 652-1886.

'67 COUGAR, GOOD 289, REbuilt transmission, console, $1400 offers. 388-7797.

'65 ENVOY, GREAT BEGINner's car, tested till March 79. $100 or best offer. 478-6103 till 4 p.m.

150 CARS FOR SALE

Brian Holley MOTORS LTD.

SUBARU

VOLVO

VOLVO TRADES

75 244 DL auto sedan. Choice of two — Burgundy or burgundy with silver vinyl roof. $5895.

74 145 Wagon 4-spd. dark green, Michelins, super condition. $4995

72 145 wagon, fuel injected, light green, 4-spd., radials, extra clean. $3995

72 Volvo 144 sedan. 4-spd., radials, fully reconditioned by our factory trained Volvo technicians. $3595

70 144 auto. sedan, probably the best we have handled in some time. Mechanically reconditioned new radials. refinished in mid-blue with blue cloth. $2995

TRADES WELCOME
Top prices paid for Premium Used Cars

3319 DOUGLAS
Between Woodwards and Woolco
DL 00903A 384-1161

PAINTER MOTORS LTD.
Compare Selection

73 NOVA V-8 auto
71 MUSTANG Mach I
74 CAMARO Sunroof
75 SKYLARK V-6 Auto.
73 MALIBU 2-dr., HT.
74 JEEP CJ5 4x4
68 MALIBU 327, 4-spd.
75 COMET 2 dr, 6 cyl.
74 ELDORADO 30,000 miles
73 CHALLENGER mags
72 COUGAR 351 V-8
67 COUGAR 4 speed

SPECIALS

73 SATELLITE 4-dr. 318 acto, PS, PB, radio. Only $1095.

74 CELICA ST, radial tires, tested. ONLY $2195.

PLUS MANY MORE
Compare Price

BANK FINANCING
1513 Quadra at Pandora
D-0346A 385-0122
(After Hours: 478-0790)

REG. MIDGLEY
AMC Jeep FIAT

CREAM OF THE CROP!

'76 CORVETTE STINGRAY
'75 MERCURY MARQUIS
'77 CHRYSLER CORDOBA
'76 FIAT SPIDER
'75 PACER "X"
'75 THUNDERBIRD
'77 MATADOR COUPE
'76 VOLKS DASHER
'7 AMBASSADOR SEDAN

GUARANTEED!

REG. MIDGLEY
AMC Jeep FIAT

736 Cloverdale 385-8756
DL 00247A

Honda
CAR CENTRE
YATES AT QUADRA
386-6707

"THE DIFFERENCE IS THE DEALER"
—PRICE
—TRADE-IN ALLOWANCE
—SELECTION
—AFTER SALES SERVICE

BEAUTIFUL BUYS

'78 Cadillac sedan De Ville $14,750
'77 Lincoln Mk IV $14,750
'77 Cadillac Fleetwood Brougham de Elegance $15,750
'77 Cadillac Eldorado $14,750
'76 Corvette Stingray $9,850
'78 Camaro Z28 $8,295
'77 Trans Am, silver $7,995
City Service Garage (Duncan) Ltd.
231 Kenneth St. 746-4191

73 MALIBU
2-dr. coupe, 350 auto., P.S., P.B., radio, vinyl roof. ONLY $2495
PAINTER MOTORS LTD.
1513 QUADRA at PANDORA
D-00346A 385-0122
(AFTER HOURS: 478-0790)

1975 GREEN TOYOTA CORONA SR5
1 OWNER
2-door coupe, 2200 cc, 5 speed, 25,000 miles, radial tires. Vinyl roof, AM-FM radio, full instrumentation. Electro-sensor panel. Fully reclining bucket seats. Excellent shape, $3300 firm. 721-3046.

72 BUICK CENTURION 2-DR. HT., V-8 auto., ps., p.b., AM-FM stereo power windows, power seats, air, cruise control, radial ply tires, factory mags, offers. GARDEN CITY AUTO SALES LTD. 2978 Douglas 382-9111 D-00319A

73 2-TONE GREEN MAZDA 808 GT, 4-speed, radio, superior running car for low cost, worry-free second car or primary transport, only selling to buy two new Mazdas; $2100 or nearest offer. 474-1719, 5-7 p.m.

'65 MUSTANG, 351 W RADIAL tires, $900 or offers. '71 Blazer 4x4, CST, automatic, mags, True tracks, $3,000 or offers, 479-3560 anytime.

1968 FORD COUNTRY WAGON, 390 V8, automatic, power steerng, power brakes, trailer hitch, transmission cooler; excellent condition. Best offer. 383-3726.

'68 FORD WAGON, $300 O.B.O. P.S., P.B., rebuilt trans. 592-4655.

SUBURBAN MOTORS

YOU CAN PUT IT ALL To-Gether AT SUBURBAN

78 FIESTA 2 dr., 4 spd. $4295
77 COMET 4 dr., "6", A.T., P.S., P.B., radio $4295
77 T-BIRD 2 dr., V8, A.T., P.S., P.B., P. wind., radio. $5695
76 MONTE CARLO 2 dr., Ht., V8, A.T., P.S., P.B., buckets. $5695
76 MONTEGO VILLAGER Wgn. V8, A.T., P.S., P.B., P.W., radio. $5695
75 PINTO 2 dr., V6, A.T., radio. $2895
74 VOLKS Stn. Wgn., 4 spd., radio. $2895
74 MAVERICK GRABBER, 2 dr. V8, A.T., radio. $2695
73 VALIANT SCAMP, 2 dr. "6", A.T., P.S., radio. $1695
73 ASTRE, A.T., radio, hatchback. $1495
72 BUICK SKYLARK, 2 dr.. H.T., V8, A.T., P.S., P.B., radio. $2495

Transportation Specials

70 FALCON, 4 dr. 6, A.T., radio. $1195
69 MERC MARAUDER, V8, A.T., P.S., P.B., radio. $895
69 REBEL, 4 dr. 6, A.T., P.B., radio. $1095
68 MONTEGO 4 dr., V8, A.T. $495

AT SUBURBAN MOTORS
THE HOME OF
LINCOLN CONTINENTAL AND MKV
MARQUIS, COUGAR XR7 ZEPHYR
BOBCAT, CAPRI AND FORD TRUCKS

Douglas & Saanich Rd.
386-6131
DL00863A

LADIES
1974 VEGA with only 34,000 miles, equipped with 3 spd. auto., radio, and rally wheels. $1800 or cash price or 10 per cent down, 36 payments of $57.70 including sales tax. Call or see Gary at 388-7722. Yates Auto Sales Ltd., 950 Yates St., D-01610A

RARE
1951 Meteor Club Coupe, 3/4 race flathead. This car has been rebuilt from the tires up. Nothing overlooked. Entered in 2 shows, 2 best Post 49 trophies $8000 or best offer, 478-2326.

COLLECTOR'S ITEM
1955 Meteor Rideau, Crown Victoria. Beautiful condition. $6,000 or best offer. Can be seen 6118 Ryall Rd. in Duncan, or phone: 748-0923 after 6.

73 MONTE CARLO V-8, P.S., P.B., radio, tilt wheel, bucket seats, console, vinyl top, pretty car. GARDEN CITY AUTO SALES LTD., 2978 Douglas, 382-9111, D-00319A.

SACRIFICE, MUST SELL THIS week, 1972 Toyota Corolla 1600, power steering, power brakes, quarter vinyl red roof on white body, new tires, low mileage. $1700. Tested. 595-6272.

1976 DODGE ASPEN WAGON, economical, 6 cylinder, 3 speed, overdrive, p.s., p.b., roof rack, hitch, rear defogger, $3,400. 479-0690 after 6.

1970 BUICK WILDCAT, FULLY-equipped, good condition $1375; 1969 Cortina, 1600 Deluxe, 4-door, excellent transportation, good condition. $900. 598-8682.

'71 PONTIAC LAURENTIAN STATION Wagon, one-owner, 56,000 miles, power steering and brakes, tested. $1895. Offers. 1666 McRae Avenue.

'76 MALIBU CLASSIC, 2 DOOR, 350 V8, automatic, power steering, power brakes, radio, 15,000 miles, spotless condition, $5095, 478-3219.

1973 RX3 MAZDA WAGON. LIKE new, 10,000 on new engine. Michelin tires and mounted snows. 642-3520.

'69 CHARGER, REBUILT 440 AND trans, loaded with options, mags and 50's must sell, best offer to $3,200. 382-1013.

EXCEPTIONAL 1970 OLDS CUTlass, 2-door, power steering, power brakes, jade green, $2750, phone 478-1731 days, or 592-9827 nights.

'73 FORD CUSTOM, POWER brakes, power steering, 21,000 miles, excellent condition. 385-8200 evenings.

1965 CHEV BELAIR, 6-CYLINDER automatic, $300 or best offer. 386-1591.

'72 MAZDA 616 COUPE, 4-SPEED. Good condition. Radio. Many extras, $1,895. 477-5385.

1974 CELICA ST, 33,000 MILES, AM-FM radio, new exhause. 474-2600, after 5 p.m.

1969 BUICK WILDCAT, 2 DOOR hard top, radials, 420 cu. in., $1295, 658-5769 or 966 Saturna Place.

1969 TOYOTA AUTOMATIC WELL cared for, extra tires. Asking $1295. 658-8443.

1969 CHEV 2 DOOR IMPALA, 327, motor needs work. $400 or offers. 1222 Glyn Road.

'76 GRAN TORINO WAGON, IMmaculate, 23,000. Consider compact trade-in. $5500. 388-6035.

CONVERTIBLE '64 FORD FALcon, V-8, 4-speed, new top, upholstery and exhaust. $2500. 652-1680.

1969 DODGE DART SWINGER, 340. Excellent condition. 382-1429.

1976 ASPEN SE WAGON, 8,700 miles. Estate sale 658-8968.

1966 ACADIAN CANSO, BEST offer. 382-4545.

PONTIAC BEAUMONT, 1967, IN running condition. $200. 592-3898.

'65 VOLKSWAGEN, TESTED, $150 or best offer. 479-5619.

63 PONTIAC, DEPENDABLE, tested. $150. 384-9713.

METRO TOYOTA

Clinic Tested

'78 Vettes (2)
'78 Corolla Liftback
'78 Honda H-B
'78 GMC 20' Motorhome
'78 Corolla 1600 S.W.
'78 Land Cruiser 4X4
'77 Olds 442
'77 Duster Wgn.
'77 Corolla 2-Dr.
'77 Cougar XR7
'77 Mustang Mach I
'77 Corolla SR5, L.B.
'77 Volare 4-Dr.
'76 Capri 2.3, A.T.
'76 Montego Wgn.
'76 Courier P.U.
'76 Trans AM
'76 Charger
'76 Volare Wgn.
'75 VW Rabbit
'75 Celica ST
'74 TR6
'74 Jeep CJ5
'74 Fiat 124 Conv.

ECONO-LOT

55 CHEV	$ 199
61 VW Bug	$399
65 FORD ½-ton	$599
65 DODGE 2-dr. HT	$399
66 PLY. 2-dr. HT	$899
66 MERC.	$299
66 CHRYSLER Sed.	$699
67 COUGAR	$1699
68 METEOR 2-dr. HT	$1499
69 VOLVO 4-dr.	$999
70 MONACO sed., air	$1499
70 MAVERICK	$899
71 DODGE Van	$2999
71 VEGA auto	$699
71 PINTO	$999
71 BUICK Skylark HT	$1499
71 CHEV ¾-ton	$999
72 JIMMY VAN	$2999
75 VW Bug	$1999

100 Per Cent Bank Financing O.A.C.

NO REASONABLE OFFER REFUSED!

WIDE OPEN 'TIL 10 P.M. SAT. 'TIL 6

CALL NOW
386-3516
METRO TOYOTA LTD.
645 FINLAYSON
DEALER LIC. 00413A

METRO TOYOTA

SHOWROOM CONDITION
'77 Cadillac Coupe de Ville D'Elegance, 7,000 original one-owner miles, mechanically excellent, power moonroof, pillowed velour interior, climate controlled air conditioning, dual power split seats with passenger recliner, vanity mirror, cruise control, tilt and telescopic wheel, automatic power door locks, power trunk and windows, plush carpets and mats, trumpet horn, burglar alarm system, AM-FM stereophonic radio and 8-track tape, dual remote control mirrors, heavy load levelizer, factory spoke wheels with steel belted radials. Blue firemist metallic exterior with matching half cabriolet vinyl top and dark blue interior. 18,000 miles or 18 months full warranty transferable to new owner. Immaculate throughout, garage kept since new. Service record available. Private sale. Serious enquiries only. $14,500. Call owner, 876-7627, Vancouver.

J. C. MOTORS LTD.

75 PINTO wgn., 4-spd.	$2995
74 PINTO 4-spd.	$2395
74 CAPRICE HT, loaded	$3195
74 AUSTIN Marina	$1995
73 TOYOTA 1600 Sedan	$1695
73 FORD LTD, HT, V-8	$2495
73 DODGE 4x4, 4-spd.	$3995
72 IMPALA 4-dr., HT, A	$1995
72 TOYOTA 2-dr.	$1595
72 T-BIRD, loaded	$3695
71 FORD Sedan, V-8, AT	$1795
70 LE MANS HT, auto	$1795
69 FORD XL, 2-dr. HT	$1295
69 TORONADO, loaded	$2195
69 DART, 6 std.	$ 995
67 MUSTANG, V-8, auto	$1495
67 COUGAR, V-8, auto	$1795
637 Yates	D-00115A 384-0921

68 MALIBU
2-dr. HT., 327 4-speed, radio, mags and tires. Special $1995
PAINTER MOTORS LTD.
1513 QUADRA at PANDORA
D-00346A 385-0122
(AFTER HOURS: 478-0790)

SS 396
1970 Chevelle SS 396. One owner — 47,800 miles. Turbo 400, lacquer paint, vector mags, TA radials. Showroom condition throughout. Serious enquiries only. (112) 724-2049, Port Alberni.

1977 VENTURA 6 cyl. automatic.
1976 ACADIAN, 4 spd., very clean.
1973 RANCHERO in clean condition.
Please phone KARL KUESTER at Empress Pontiac Buick Ltd. for personal service, 382-7121, res. 477-5798. DL-01227A.

REAL VALUE!
Absolutely as new, 1972 Toyota Corolla 1600, automatic, power steering, power brakes, many options, 50,000 miles. $2,350 or best offer. 595-6272.

'71 VOLVO 142-S 4-SPEED, RADIO, radial tires, nice condition, GARDEN CITY AUTO SALES LTD., 2978 Douglas, 382-9111 D-00319A.

77 HONDA ACCORD. SILVER grey, pin stripes, sunroof, mag wheels, radials, low mileage. $5,850 or offers. 479-2803.

1968 COUGAR XR7 AUTOMATIC, power steering, power brakes, white with black vinyl top, good condition. $2195. 479-7251.

1960 ZEPHYR, ORIGINAL MILEage and paint, very good running order, reliable student transportation, $200, 477-4455.

1965 BUICK SKYLARK. BUCKET seats, console, power steering, new whitewalls. Beautiful car. $1,200, 592-1650.

70 MONACO, TESTED, POWER steering, power brakes, excellent condition. No rust. $1250 firm. 383-4637.

CHALLENGER RT
Rare model. 440 CI Magnum, 4-speed, standard, factory 8-track. 479-3861.

62 PARISIENNE 2-DOOR HARDtop. Runs well. Asking $350. 385-0134.

VW SUPER BEETLE 1973, 64,000 miles, for sale or trade for Westfalia. 386-0501.

1965 ACADIAN STATION WAGON, running condition 598-2319.

STOP MOTORS LTD.

2524 Douglas
383-3635

'77 Mustang II
Cobra V-8 auto., tape.
NOW ONLY $7195

'77 GMC Van
Funcraft fully camperized.
NOW ONLY $13,900

'77 Charger Daytona
Auto., P.S., P.B.
Was $6995 NOW $6595

'76 Ford ¾-Ton
CAMPER SPECIAL
NOW ONLY $5795

'76 Gremlin
6 cyl. auto., 7,000 miles.
Was $3595 NOW $2995

'75 Dodge Van
1 ton automatic
Was $4595 NOW $4095

'74 Vega 4-Speed
38,000 miles
Was $1895 NOW $1495

'74 Datsun Wagon
Automatic
Was $2495 NOW $1895

'74 Ford ½-Ton
V-8 AUTOMATIC
Was $3495 NOW $2995

'73 Ford ½-Ton
Heavy Duty 4-speed
Was $2995 NOW $2695

'72 Pinto 4-Speed
Was $1995 NOW $1495

'72 Cougar
Air. Vinyl Top
Was $3695 NOW $3295

'69 GTO 400
3-speed
Was $3695 NOW $2995

PLUS MANY MORE FOR THE BEST DEAL
Stop Motors Ltd.
D-02184A

Millstream CHEVROLET

76 FORD LTD Wagon, V-8, automatic, power steering, power brakes, radio, power windows, tape, 9 passenger, silver with blue interior. Lovely car $5350

76 VENTURA 2 door. 6 cylinder, automatic, power steering. radio, maroon with tan interior $3950

73 TOYOTA MK II, Wagon. 6 cylinder, automatic, power steering, finished in blue. $3250

77 FORD S150 Van, long wheel base, mag wheels, Captain chairs, V-8 automatic. Custom interior finished in silver. $7950

OPEN
MON. - FRI.
8:30 a.m. - 9 p.m.
SATURDAYS
9 a.m. - 6 p.m.

Millstream Chevrolet Ltd.
1730 Island Highway
474-1211
Dealer Lic. D01384A

De Pape

CLOSED For Holidays
RE-OPEN Sept. 5th, '78

De Pape

SNO-BIRD RECREATIONS LTD.
110 E. BURNSIDE Rd. 385-7334

"REAL BARGAINS"

69 FARGO window van, partly camperized, slant 6-cyl.	$1895
69 PLYMOUTH wagon	$1295
67 FIREBIRD	$1995
66 PONTIAC, 6-cyl., 4-dr.	$ 600
72 MAZDA GT, 2-dr., 4-speed	$1695
72 TOYOTA, auto., new paint	$1395
72 FIRENZA, 2-dr., auto	$ 995
72 SIMCA, auto	$1250
70 DATSUN ½-ton truck	$1295
73 COURIER ½-ton, 28,000 mi.	$1550
67 MUSTANG GT, rebuilt	$3800
67 PLYMOUTH, 4-dr.	$ 600
68 VALIANT, 4-dr.	$1250
70 DODGE Coronet, 2-dr.	$1295
71 IMPALA, 4-dr., new paint	$1595
66 PLYMOUTH, 4-dr., auto	$ 995
70 REBEL Station Wagon	$ 795

OPEN SUN. 1-5 P.M.
D-00647A

AIR-CONDITIONED
75 FORD RANCHERO SQUIRE V-8, auto., p.s., p.b., air, power windows, tilt wheel, radial tires. GARDEN CITY AUTO SALES LTD., 2978 Douglas, 382-9111. D00319A.

'76 MERCURY MARQUIS 2-DOOR hardtop, excellent condition, 37,000 miles, power brakes, power steering, air conditioning, power windows, power trunk, lots of extras, best offer, phone 478-3801 evenings or 388-4522 days.

'71 VW 411 SEDAN, 4 DOOR, 4 speed, fuel injected porsche engine, excellent condition, with only 7,000 miles on engine and clutch. Asking $2200, 382-6791.

LINCOLN CONTINENTAL MARK IV, 1975, all conceivable options except moon roof 55,000 miles, $8500 firm. 658-8386.

1965 PONTIAC STRATO-CHIEF wagon, V-8 automatic, under 50,000 miles, offers. 1521 Westall.

66 ACADIAN, 6, STANDARD, good rubber, runs well. $300, 595-5837.

1963 NOVA, 2 DOOR HARDTOP, tested. Mechanically sound. $325. 478-7579.

'69 CHEV 4-DOOR, GOOD CONDItion. $600 firm. 598-3133.

'75 HONDA CIVIC, 36,600 MILES. $2000. 386-6651.

VICTORIA DODGE CHRYSLER ON YATES

CAR WARS Continues

OVER 200 CARS and TRUCKS MUST BE SOLD

Denis Farrington Special
78 Mercury Cougar in a class by itself. Need I say more? Was $6895. STILL IS $6895. For the man who knows value call DENIS at 384-8174.

LeRoy Williams Special
77 Trans Am. Take this black and gold beauty for a test drive. With its velour cloth interior and 400 cubic inch engine, this vehicle gives you a relaxed feeling of pleasure. Was $8995. NOW $8495. For further information please call LEROY at Bus. 384-8174 or Res. 595-4963.

Jim Raine Special
77 Pontiac Ventura SJ 2 door, V6 engine, automatic, power steering, power brakes, tilt wheel, power windows, bucket seats, console, only 8,000 miles. Was $6995. NOW $6795 and economy. For personalized service and demo ask for JIM at 384-8174.

Rick Fowler Special
78 Celica ST, equipped with automatic transmission, power steering, radio, radial tires, body side mouldings, etc. Chocolate brown with beige velour interior. This immaculate car has less than 400 miles. You save $$$. PRICED at only $6935. Call RICK at 384-8174.

Art Moysychyn Special
76 Toyota Corona 4 door wagon, radio. automatic. radial tires, rear window wiper and defogger, vinyl body side mouldings. Power assisted front disc brakes. 2200 c.c. motor. Only 31,000 miles. Must be driven to be appreciated. Only $4995. To view call ART at 384-8174.

Leigh Beal Special
Attention campers and outdoorsmen. Just arrived on the lot 1975 camperized B200 Van. P.S., P.B., automatic transmission, 360 V8. Beautifully finished inside and very well kept up. Less than 21,000 miles. Everything you need for many many miles at only $9695. To view call LEIGH at 384-8174.

VICTORIA DODGE-CHRYSLER
384-8174
Hours: Mon-Fri. 9-9
SAT. 9-6
DL No. D00867A

1968 CHEVELLE, HIGH PERformance 327, TRW top end, turbo 400 transmission, 12 bolt rear end, tunnel ram, many extras. $11,000 invested, serious offers only. Call between 5 and 7, 479-3842.

1968 DODGE CORONET 440 2-door hardtop, 318 V8 automatic, power steering, power brakes. One owner, beautiful condition. Asking $1,695. 592-3641.

'74 ASTRE HATCHBACK, LOW miles, new Perilli's and exhaust. Excellent shape. $1,600. 478-7502 after 5.

'75 VEGA HATCHBACK, RADIAL tires, sunroof, AM-FM tape, digital clock, $3000 or best offer. Mike 477-7370 anytime.

74 CHEVY VEGA, HATCHBACK, automatic, very good condition, 51,000 miles, $1450. 477-6254, 5-7 p.m. to view.

'73 ASTRE HATCHABACK, GOOD condition. First offer over $1,000. 386-1946 mornings.

1974 CHEV BELAIR V8, 4 DOOR, power, PS, PB radio, excellent condition. Must sell. 746-6005.

'66 RIDEAU 500 AND '62 METEor. Both cars in good condition, $400 and $250. Phone 382-1950.

1964 AUSTIN CAMBRIDGE, GOOD transportation. $450. 383-1000, 382-0193.

1969 OLDSMOBILE DELTA 88 hardtop, full power, premium condition. Best offer. 383-3726.

1975 MONTE CARLO, WHITE, like new. 25,000 miles. For quick sale, $4300. 479-0143.

67 ACADIAN 4-DOOR, BUCKET seats, 6 cylinder 3-speed standard. What offers? 598-6976.

'70 DODGE SUPERBEE, 383 Magnum, 4-speed. Very good condition. Phone Roger 385-8249.

73 VEGA WAGON 33,600 MILES. Deluxe model, immaculate. Best offer. 385-1653.

1977 DATSUN 200 SX, RED, 2000cc, 5-speed, low mileage, $5,400. 385-7888.

1974 DATSUN B210 HATCHBACK, 4-speed, low miles. Sacrifice $1,950. 598-8394.

1973 VW SUPER BEETLE, EXcellent shape throughout, radials, am-fm tape, $2500, 385-7305

RARE '67 FIREBIRD 400, 4-speed, posi, loaded. 652-5503 or 656-5544.

FOR SALE: '67 CORTINA STAtionwagon, best offer, 382-0651 after 5 p.m.

'75 VW BEETLE, EXCELLENT condition, radials, cassette, radio, low mileage. 384-0659.

1965 CORVAIR, $500 FIRM, phone 477-1748.

'69 CAMARO, EXCELLENT CONdition, $3,000. 595-1226.

DOUGLAS VOLKSWAGEN AUDI

Your Largest Volkswagen Audi Dealer On The Island!

Year End DEMO CLEAROUT! All Models! SAVE!!

SELECT G.M. TRADES

77 CAPRICE CLASSIC sedan. Automatic, power steering, power brakes, AM-FM cassette. Finished in brown with vinyl top. Very clean,

77 GRANDE LE MANS 2-door hardtop. Automatic, power steering, power brakes. Copper with white vinyl top, and deluxe interior. 18,000 miles. $6895

76 OLDSMOBILE CUTLASS sedan. Automatic, power steering, power brakes. Beige with vinyl top. 46,500 miles. $4995

75 BUICK SKYHAWK Hatchback. V6, 4-speed. power steering, power brakes. tilt wheel. Clean and sporty! 16,000 miles! $5395

74 BUICK LE SABRE, 4-door hardtop. Automatic, power steering, power brakes, air conditioned. Silver with black vinyl top. $2895

PREMIUM IMPORTS!

77 Subaru DL, 4-spd.	$3995
77 Honda Accord, 5-spd.	$5695
76 Corolla Coupe, 4-spd.	$3395
76 Scirocco, 4-spd., moon roof	$6295
75 Corona wgn. auto.	$4495
75 Honda Civic. 4-spd.	$2795
74 Toyota Mk II, 4-spd.	$2995
74 Corolla wgn. 4-spd.	$2995
74 Beetle, A.T.	$2895
73 Audi Fox, 4-spd.	$2795
73 Mazda 808, A.T.	$2295
71 Datsun 1200, 4-spd.	$1995

TEST DRIVE AUDI 5000
GOOD SELECTION IN STOCK!

100% Financing on Approved Credit! Scotia Plan!

Douglas Volkswagen Ltd.
3329 Douglas Street
388-5466
Dealer Licence 00341A

SIDNEY CAR MART
Shop in Sidney and SAVE-
Extra Clean
Late Model Cars Trucks and Vans
9757 5th St. D01591A. 656 2432

TERMS
100 per cent Bank Financing on the car of your choice O.A.C. Call GARY now at 388-7722, YATES AUTO SALES LTD., 950 Yates, D-01610A.

'75 GRANADA 4-DR. SEDAN V8 auto., P.S., P.B., radio, new radial tires. Pretty car, only 26,000 miles. GARDEN CITY AUTO SALES LTD., 2978 Douglas, 382-9111, D-00319A.

A REAL BEAUTY
'74 Montego MX 2-door hardtop air, AM-FM-tape, immaculate. Must be seen. Asking $3000. 652-3660.

1973 MERCURY MARQUIS Brougham, all power plus air, $3495. 652-3341.

'64 CORVAIR MONZA, GREAT condition, $600 or best offer, 478-6017.

VINTAGE CARS, 1937 AUSTIN and Singer, need work to restore, 384-7697, 478-5978.

74 ASTRE, AUTOMATIC TRANSmission, 52,000 miles. Must sell $1,600. 595-0249.

'66 BUICK SKYLARK, 2 DOOR hard-top, excellent mechanical condition, asking $950, 598-8277.

1969 VW 1600 FASTBACK. VERY good condition. Ideal for student, $950. 478-8545 or 478-3771

'67 EL CAMINO, 63,000 MILES. $1500. 479-6080.

1975 MONTE CARLO LANDAU, excellent condition. Phone 592-1845.

1966 CHRRYSLER, TESTED, transporation, $350. 388-9393.

INFLATION FIGHTERS

74 PINTO S-W	$1912
74 HORNET 4 sp.	$2118
73 BUICK loaded	$2775
73 CHEV auto	$1975
73 MONTE CARLO	$3040
72 MERCURY S.W.	$1666
72 CORTINA	$1224
72 PINTO	$1260
71 PINTO auto	$900
71 TORINO auto	$1488
71 HORNET auto	$1323
70 ACADIAN auto	$1380
70 INT. Wagon	$1875
69 PLYMOUTH auto	$697
68 FORD XL auto	$1420
68 CHEVY II auto	$ 950
65 WINDOW VAN	$1285

Palm Motors
3342 Oak St.
(1 Block from Douglas off Cloverdale)
D00641A 386-8385

LUXURY CAR
Loaded, '76 Lincoln Mark IV, must be seen to be appreciated, asking price, $9800 or best offer Call 658-8846.

1966 FORD FAIRLANE, NEW clutch, $600 firm, 478-3576 after 6.

'67 CAMARO 283, 4-BARREL, headers, 3-speed standard. 642-5700.

1973 MACH I MUSTANG, 39,000 miles, $3950. 592-2217.

1966 VW, NOT LICENCED, $350. 652-3630.

151 SPORT, IMPORT CARS

ALFA ROMEO
FINEST SALES AND SERVICE
EUROPEAN SPECIALIST
EUROCAR
731 PEMBROKE ST.
383-3626
1972 FIAT SPORT COUPE
DL 02134A

TOYOTA CORONA
1973 2 door, red, black trim, 4 speed, radio, ideal second family car, rear seat folds flat, passed test 2 weeks ago, must sell. Have purchased wife newer car. 2000 or offers. 477-7442.

1977 BMW
19,000 km (11,500 miles), AM-FM cassette stereo, sun roof, metallic radoza - green, air conditioning, power brakes and steering, 4 speed, Pirelli snow tires, original owner, $15,500. 592-7468.

1967 JAGUAR 420G SEDAN. 6 cylinder, automatic. Power steering, radial tires, new front end and mufflers. Radio cassette player. Leather seats. 1 year test. Runs excellent. Bargain, $5800. 382-8670, 658-1057.

RARE MODEL DATSUN CEDRIC 1966 stationwagon, could be a very attractive unit, needs small amount of body work, lots of engine work, new brakes, not operating; ideal fixer-upper. Sacrifice, $300, 284 Beach Dr. 598-3852.

1960 AUSTIN HEALEY 3000, EXcellent condition, $3950. See at Phillips Station at Cedar Hill Cross Rds. and Shelbourne, or call owner at 595-1960. Consider taking larger car in good condition in trade.

'72 JAG XJ6, A PAMPERED CAR, treated with tender loving care, 4.2 litres, automatic. air conditioned. AM-FM radio, electric rear defroster. 112-748-2279.

1977 MGB, BRITISH RACING green, with saddle upholstery. AM-FM stereo cassette player, 7,000 miles, excellent condition, $5200, 384-3498.

1971 MERCEDES BENZ, 220 DIEsel, 67,000 km, excellent condition, genuine leather, Grand Prix Becker radio, $6900 or offer. 478-8788.

'74 MIDGET, EXCELLENT CONdition, roll bar, stereo, new transmission, clutch and brake. 45,000 miles, $2500. 658-8759 before noon or after 8 p.m.

71 MINI 1275 COOPER S ENgine, $2,500 or best offer. Pacific 66 Station, Shelbourne and Cedar Hill X Road or 592-3193.

1972 VOLVO 144E, 26,000 miles, immaculate condition, fuel injected. Must be seen to appreciate, offers on $4500, 479-0688.

'76 SPITFIRE, EXCELLENT CONdition, cassette deck, 4 new tires, luggage rack, chrome rims. $4800. 479-8456.

1966 MERCEDES 230 S, GOOD condition, must sell within next week or will trade for pickup in good running order, 479-0688.

MUST SELL 1974 CORVETTE, 2nd owner, 350 auto, power steering, mags, radials, tan leather, dark brown exterior. 478-4704.

MERCEDES BENZ, 220 DIESEL, 1970, direct import from Germany, immaculate black, $5500 firm. 656-3421, 654-4356.

1971 TRIUMPH SPITFIRE, 1300 cc, dual carbs, rebuilt motor, new clutch, pressure plate, offers. $1500, 382-0345.

LEAVING FOR SCHOOL SEPT. 7th, must sell, '71 Formula 455 Firebird, receipts for motor, brakes, starter, clutch. 384-4372.

1974 FIAT 124 SPECIAL TC, 4 door sedan, clean, one owner, low mileage, excellent condition. Asking $2,650. 477-3864.

TR6 LENHAM HARDTOP, IMmaculate condition, $425 or offers. 477-5108.

'69 TRIUMPH SPITFIRE, GOOD condition, tested, asking $1950 or best offer. 385-5802.

MUST SELL '69 MGB IN GOOD mechanical condition, needs minor work. $1800 firm. 386-7880 anytime.

1969 MGB RE-BUILT, VERY REliable, must sell this week. 592-6319.

'71 MGB. AM-FM CASSETTE. Rollbar. Good condition. Offers. 595-0413.

'77 HONDA CIVIC, LOTS OF extras. Over 2500 invested. Offers around $4000. 384-4586.

SPORTY '71 SPITFIRE, showroom condition. Oversize radial tires. Offers over $2800. 592-3656.

72 TR6
Showroom condition, overdrive, AM-FM stereo. Phone 748-2878.

'71 MG MIDGET, 3000 MILES ON new motor, must sell, going to school. 658-5995.

69 MGB, GREAT CONDITION, must sell. Asking $1700. 479-9754 anytime.

OWNER LEAVING COUNTRY: must sell by Sept. 5th. 1972 Black MGB, $2200 or best offer. 477-5427.

1969 AUSTIN COOPER, 1275S ENgine, Weber carb. Minilights, much more, $2200, 479-8878.

1971 TR6 RED, RED INTERIOR, good running order, $2400, 384-3067, 595-4343.

1974 FIAT 124 TS SPECIAL Sedan. Fully equipped. 30,000 miles 1,995. 383-0139, 598-7223.

72 MINI NEW ENGINE AND transmission. Custom dashboard. 382-8039 after 5 p.m.

1976 MG MIDGET, 11,500 MILES, excellent condition, $3800. 477-1251 evenings.

'66 TR4A
Excellent condition, hardtop, wire wheels, offers. 2714 Lincoln.

1972 VOLVO 144S, VERY CLEAN and reliable, asking $2695. Evenings 386-0555.

MERCEDES 300 SEL
1970, good condition, part trade considered; $6500 firm. 652-3630.

1975 MG MIDGET, EXCELLENT condition; asking $3200. 385-1185.

'70 MERCEDES, 280S, PERFECT condition, 598-8516.

1965 MGB, FOR PARTS, 5-SPOKE wheels. 592-4333, ask for Rick.

'68 TRIUMPH TR250, MUST sell. Phone 384-4637.

1972 MGB, $2500, GOOD MECHANical condition. 382-9863.

1978 CORVETTE, STILL UNDER warranty, all power. 112-748-0763.

'72 MGB, GOOD CONDITION, lady driven, extras, $2,395. 477-7920.

SAVE $5000 PORCHE 924
Only 12000 km. Ferrari Red, targa type sunroof. Blaupunkt touch tune, AM-FM-SW-LW-cassette. For appointment to view phone 382-8992.

'71 RED MGB. NEW PAINT, hood. Offers on $2,600. 477-6659.

'77 HONDA CIVIC HATCHBACK, 5200 km, $3950. 595-1939.

154 TRUCKS, BUSES AND VANS

TRANS-CANADA TRUCK SALES
Mill Bay
743-9312

76 Dodge 4 door sedan V8 auto, P.S., P.B. Towing package, stabilized bars, etc. $2400.

74 Ford, 1 ton on baby duals, 12' flatdeck V8, 4 speed, very nice condition. $3400.

71 International cabover diesel, tandem, like new, V8, power shift, trans, P.S., 18,000 front, 18,000 rear axles. Large volume dump body, very nice shape, $8995.

69 Dodge 1 ton on baby duals, slant 6, 4 speed, 11' overhead van body. Could be camperized. Very economical, $2400.

69 Ford ½ ton PU, new 6 cylinder motor, standard trans, radio, custom cab, heavy duty bumper, etc., only $1495.

66 Ford cabover, 4 ton, 391, V8, 5 and 2 trans, power steering, new paint. Only $2600

66 Ford cabover diesel, 3 ton, complete with 6' aluminum, freight van body, $2600.

65 Ford cabover diesel, 3 ton, complete with 14' steel welding deck, gin poles, fuel tank, compartments, etc. $3400.

67 International Travelall, V8, automatic, radio, etc., very good shape, $595.

61 Ford cabover, 4 ton, V8 5 and 2 trans, complete with 18' steel flatdeck. Very nice condition, $1995.

70 Atlas aluminum tandem end dump, gravel trailer, new suspension, and hoist cylinder, $5995.

No reasonable offer refused on any unit.
DL 01367A 743-9312 Mill Bay

BRAND NEW 1972 F100 FORD 4x4, super suspension, dual shocking, new Dana 60 posi rear end, new Dana 44 front end, front and rear truss rods, airhorns, custom interior, custom skid plate, custom roll bar and lights. Off-road tires, motor one-half race. Many extras. $7500, o.b.o. Weekdays only, 478-4280, nights, 478-7760.

SPECIAL PURCHASE
Four new 1977 Dodge 12-passenger window vans with: V8, power steering, power brakes, radio, highway tires, full factory warranty. Priced much below replacement. Good for van conversions, service group work, hotel or motel multi-purpose vehicle. Contact Mr. D. Rhodes: 386-2411 or 595-0573. DL-495A.

1975 FORD XLT 4X4 CREW CAB, power steering, power brakes, automatic transmission, dual gas tanks, overload spring, Cibie headlights, heavy duty rear bumper, new shocks, tires and brakes. Excellent condition. $5,950. Call 478-6916.

FOR SALE OR TRADE: 1976 Ford Courier pickup with canopy. Excellent condition. Roof rack. Only 16,000 miles. Asking $3,800 or will trade for 8-9½' camper of equal value and condition. 477-4283 after 5 p.m.

LEAVING TOWN, MUST SELL 1974 Maxi Van 300. Best offer to $3500. See at 879 Transit Road anytime, Bernie.

FOR SALE — 1968 MERCURY ½-ton 6-cylinder pickup with or without canopy, give me reasonable offer and it is yours. 479-1304.

'73 FORD BRONCO, 302 AUTOmatic, 4 wheel drive, 38,000 miles. Immaculate. Lady driven, $4,500. 479-5355.

CAMPERS, DIVERS, SKIERS: immaculate camperized 1973 Econoline van, loaded, must be seen, unique inside, 656-5070.

'77 DODGE STREET VAN, silver, no holes cut, 11,000 km, swivel captain's chairs, warranty, new condition. $6,700. 478-5137.

1976 FORD COMMERCIAL ½ TON van, complete with roof racks and storage bin, 16,000 miles. $5200. 388-7373.

'74 DODGE MAXI-VAN, 360 V-8, power steering, power brakes, automatic, camperized, new tires, paint. More. $4,300. 592-3358.

1978 FORD 150 RANGER XLT, four on the floor, radials and a lot more. 1200 kilometers. Will trade, 382-5449.

'75 FORD ¾ RANGER 460 V8, automatic, power brakes, dual tanks, fiberglass canopy. Excellent condition. $4500. 478-7924.

1969 KENWORTH LOGGER, NICE shape, re-built 335, new rubber on truck, with older Page trailer. 478-1294.

'78 FORD 250 V8 AUTOMATIC, P.S., P.B., dual tanks, 16,000 miles, 8' Security camper $6800. Munro Motors 748-8760. DL 00388A.

1974 GMC ¾ CREW CAB Camper special, dual battery and tanks, 1976 Randell 9½' self contained camper $8200, 478-1570.

SUBURBAN '72 ¾ TON, 9 PASsenger, automatic, power steering, power brakes, etc. Offers to $3,150. 478-9301.

1966 FORD ¾ TON F-250, ONE owner, good shape, auto. trans, good tires, new brakes $1,000 592-3043.

'75 FORD V-8, NEW CONDITION, full canopy, 24,000 original miles. Offers to $4850. 656-2309.

1966 FORD ¾ TON CAMPER special pick-up, excellent condition, extras, 642-3284 evenings.

1972 VOLKSWAGEN, 9 PASSENger window bus, asking price $2,495. 592-3641.

1966 GMC ½ TON, WITH 1 TON rear frame and stake box, good shape, $900 or best offer, 652-2351.

1975 2070 INTERNATIONAL, 12 yard dump truck, with work. 478-8361, 658-8921.

SACRIFICE, 71 FORD ½ TON, economical 6, great condition, asking $2600. 384-2653.

74 GMC JIMMY, TWO TOPS, 8 wheels, roll bar, best offer. 382-3216.

'74 VW WESTFALIA CAMPER, IN very good condition, $5495, or best offer, 479-2108.

1970 FORD VAN, 302 AUTOMATic, panelled, $2,000 or offers. Between 5-8 p.m. 592-2059.

VW 1968 CAMPER VAN, FULLY equipped. Rebuilt motor. $1,650. 383-0139, 598-7223.

GMC CAMPERIZED CUSTOM VAN 1967, low mileage, asking $1800. 652-4381.

1974 CHEV ½ TON PICK-UP, standard, A-1 condition, low mileage, $2450, 479-4966.

'76 FORD, 250, ¾-TON, HEAVY duty pickup, 4-speed, 37,000 miles, $4600. 479-7623 after 6.

1975 TOYOTA LANDCRUISER, 33,000 miles, good condition. Offers. 382-3363.

'76 DATSUN 4X4 PICK-UP, $5,000. Excellent shape, and mpg, low mileage, Ken 385-6096.

1973 CHEVROLET 1 TON PICKup, $2400 or best offer, 388-4868.

1965 GMC VAN, CAMPERIZED, good condition, 382-4482.

1972 MAZDA PICK-UP, GOOD condition, $1500, 656-3637.

70 FORD 4X4, 360 4 SPEED, SUN roof, asking $2850, 642-3792, after 6.

SUBARU, BRAT 4X4, 1978, $5,000 or closest offer. 383-4288.

1968 AUSTIN VAN, 50,000 MILES, good condition, $795, 598-7021.

'78 GMC ½-TON VAN, SHORT box, many extras. 382-3734.

'75 DODGE ¾-TON, P.S., P.B., 18,000 miles, $5100. 478-8558.

'66 GMC ½-TON PANEL, 6 CYLinder, 3-speed, $650. 479-1344.

'72 FORD PICKUP ¾-TON, $1800 or offers. 479-0410.

1974 INTERNATIONAL ¾-TON, four wheel drive, four speed. $3750.

71 DATSUN TRUCK, 52,000 miles, radials. 592-0236.

69 FORD ½-TON CANOPY, 360, 4-speed. $1,800. 658-8073.

MUST SELL; '68 VW WINDOW van, $1450. or best offer. 598-5498.

65 GMC WINDOW VAN, ASKING $500. 477-8049.

'71 GMC VAN, LOW MILEAGE, offers, 598-4609.

4X4 RAMCHARGER
'76 S.E., 400 V-8, P.S., P.B., auto, radio. Large wheels, tires, roll bar 6100 G.V.W. package, etc. Bucket seats, console, rear seat. Metallic silver and white, blue vinyl interior and carpets, 22,000 miles. Beautiful—$7800. 656-1289.

'76 DATSUN LONGBOX 14,600 miles, 4-speed, factory air conditioning, digital clock radio, c-w unique all fibreglass camper, tinted glass, oven, furnace, roof rack and ladder, $7995. PEDEN R. V. LTD. 2855 Quesner St. 386-3464 D-01950A.

5-SPEED
76 FORD COURIER PICKUP, One owner, 29,000 miles, economical 4-cyl. $3450 or offers. GARDEN CITY AUTO SALES LTD., 2978 Douglas, 382-9111. D-00319A.

73 Ford Crew Cab V-8, P.S., P.B., radio, 4 speed, split rims, recent valve grind, new paint, nice clean family truck, or offers. GARDEN CITY AUTO SALES LTD., 2978 Douglas, 382-9111. D-00319A.

1963 STEP VAN, ALUMINUM body, 292 motor, 4 speed manual. Ontario safety check. Trailer hitch. Easy on gas. Good shape. Phone after 6 p.m. Duncan 746-6939.

INTERESTED IN VANNING?
A unique '75 GMC Van. Black, low mileage, extras too numerous to list. For appointment to view phone 721-3953.

68 GMC ½-TON, V-8 AUTO., West Coast mirrors, heavy duty bumper, radio, bucket seats. GARDEN CITY AUTO SALES LTD., 2978 Douglas St., 382-9111. D-00319A.

'73 VW BUS, 7-PASS, 4-SPEED, radio, tested, radial tires, new paint, nice condition. GARDEN CITY AUTO SALES LTD., 2978 Douglas, 382-9111. D-00319A.

FINAL OFFER
1972 Ford F600, 5 ton, with 20' aluminum box. 61,000 miles. Very good condition. $4200 firm. 721-3046.

MUST SELL '68 CHEV VAN, half finished, all new 350 V-8 automatic, 4 barrel, headers, shifter, electronic ignition, stereo, lots more. All receipts. $1600 firm. After 6. 386-3665.

'74 DODGE VAN, 40,000 MILES, one owner, panelled, insulated, C.B., 8 track, 6 standard, new tires and carb, $3495, after 3 p.m., 478-4507.

'76 GMC VAN, 350, POWER steering, power brakes, custom interior and wheels, cassette on short box. 29,000 miles. $8,100. 385-9847 after 5.

73 PASSENGER SCHOOL BUS, not up to motor vehicle inspection standards but, good for private use. $1500 or best offer. Contact F. Hughson at 656-1129.

1975 ONE TON F350 SUPER camper special, all extras, 32,000 miles, $5500. 1975 one ton F350 14' commercial van, baby duals, 12,000 miles $5500. 477-1485.

1976 SHORT CHEVY VAN, 350, P.S., P.B., tilt wheel, custom interior, sunroof, tires, wheels, only 21,000 miles, excellent condition, $6200. 388-9595.

1950 GMC
Fully restored, over $8000 invested, $5600 or best offer, will accept trade. 592-2217.

INTERESTED IN VANNING?
A unique '75 GMC Van. Black, low mileage, extras too numerous to list. For appointment, to view phone 721-3953.

'61 MERCURY ½ TON 4 X 4 pickup, new engine, rear end, bearings, brakes, clutch, generator, etc. Receipts available, $700. No offers. 383-1430.

1972 CHEV ½ TON PICK-UP with canopy. Cheyenne super 10, automatic, power steering, and brakes. Excellent working condition. 477-0990.

1976 FORD E150 PANEL VAN V8 headers, side pipes, mags. 1974 Chev Cheyenne camper special ¾-ton V8 automatic, power steering, power brakes, dual tanks. $3395. 743-5685.

'55 SILVER GREY CHEVY
½-ton pickup, $5550 invested, a California dream. Must sell. A steal at $3995. Will accept trades. 383-8985, after 5 p.m.

1976 GMC JIMMY 4X4, RADIO, power brakes, power steering, 4-speed standard, 4 new wide tires, 35,000 mies, $6500. 384-1350.

1971 INTERNATIONAL HARVESTer. 45-adult-passenger bus, excellent condition. Just tested. $5,000. 478-8793.

1959 DODGE ½ TON, 318, 3-speed, standard, runs well, good tires, body and paint, tested, $675. 383-6572.

1978 DATSUN PICKUP, DELUXE cab, metallic blue, mags, spoiler, chrome mirrors, etc., going back to school 598-7372.

1973 JIMMY 4X4 SIERRA DEluxe, all options, 34,000 miles. As new condition. Asking $4900. 479-4669.

1975 B200 DODGE SPORTSMAN window van. Extra seats, spoilers and side pipes. $4500. 658-5505.

1962 GMC ½-TON PICKUP, GOOD condition, canopy, just tested. Trades of $550. 384-2683.

1966 MOVING TRUCK. RUNS great. Asking $1,850. Consider trades. 385-1733.

MUST SELL 1971 FORD TANDEM dump truck, excellent condition. (112) 746-7597.

1972 VW VAN. EXCELLENT CONdition. 479-7339 or 388-6275 pager 806.

1977 CHEV ¾-TON, SILVERADO camper special, 350, 4-speed, many options, 478-0024.

'64 CHEV CREW CAR $400, '63 Chev panel $250, extra parts. 478-0168.

1974 VW WESTPHALIA CAMPER, good mileage and condition, phone 748-2326

1977 CHEVY VAN, 10,000 MILES. Call for details. 479-8202 or 652-5526.

'74 GMC 350, V8 WINDOW VAN, good conditon. Asking $3900. To view 1050 Queens.

1976 GMC VAN, 6 CYLINDER, automatic, clean, good condition. Phone after 6, 388-4646.

'71 CHEVY VAN, FULLY CAMperized, loaded with extras. $4,400. 479-5216.

1978 DATSUN PICKUP, DELUXE cab. Perfect condition. Must be sold. 598-7372.

'74 FORD COURIER WITH CANopy, excellent condition. $3300. 592-7225 after 6.

1960 GMC 910 PICKUP, AND CABover 8' camper canopy. Running order, $375. 388-7747.

'71 VW WESTPHALIA CAMPER, 8,000 on new motor, very clean. $4350. Offers or trade. 592-0967.

'75 TOYOTA LANDCRUISER, EXcellent condition. 388-4411 (9-6). Ask for Drew.

1976 ¾-TON GMC, 350 4-SPEED, canopy, only 17,000 miles. Excellent condition. $5800. 592-0737.

'73 FORD CREW CAB, ¾-TON 4x4, good shape and low mileage. 478-9446.

1976 DODGE B-200 CUSTOMIZED and many extras. Must sell. 595-3064.

'65 FARGO WINDOW VAN, NEW tires and starter, running, offers, 474-2041.

'74 GMC VAN, 38,000 MILES, beautifully customized, stereo, much more. $4900. 383-6318.

DODGE MAXI VAN, INSULATED and panelled, fibreglass top, 33,000 miles, $5400. 385-0908.

71 GMC VAN GOOD CONDITION, must be sold. Leaving country. Best offer. Phone after 4, 384-1539.

'76 CHEVY VAN, BLACK, NEW paint, mags, TA 50, flares, spoiler, sun-roof, $5800, 386-8608.

1964—7300 KG INTERNATIONAL fridge, freezer truck, for sale or lease, 385-4992.

'74 BRONCO SPORT, 4X4, RADIO, power steering, C.B., V-8, $4300. 382-0564.

'73 FORD ½-TON, 360 4-SPEED, good condition, offers on $2300. 592-7422 after 6 p.m.

MUST SELL. '69 CHEVY VAN shag, 384-2038, 5-7 p.m.

1954 FORD ¾-TON PICKUP $1000, 743-2666, Cobble Hill.

1973 GMC ¾-TON PICK-UP, V8, $2,600. 642-4297.

1971 GMC ¾-TON VAN RUNS well, needs paint. $1385. 652-3676

1952 FLATHEAD FORD ¾-TON truck. Offers to $400. 478-2364.

72 FORD ½ TON, 360 AUTOMATic, $2100. 477-3551.

151 TRUCKS, BUSES AND VANS

'71 MAZDA PICKUP 4-SPD., radio, heavy duty bumper, west coast mirrors, canopy, good hunting truck. GARDEN CITY AUTO SALES LTD., 2978 Douglas, 382-9111. D-00319A.

1977 DODGE ¾-TON 440, ONLY 21,000 km., with '76 11 ft. Falta Camper including jacks, fridge, furnace, toilet, only $11,900. Coastline Trailer Centre Ltd., 3388 Douglas, 382-6102. D-01346A.

1977 GMC-CAMPERIZED VAN, ¾ ton, 11,000 miles, new sink and stove, raised roof, asking $9,500. 4357 Shelbourne Street, 477-7066.

1966 FORD V8, ¾ TON PICK-UP, $700. 478-9358.

158 TIRES

NEW
Fibreglass Radials
BY
GENERAL
Tubeless - Whitewall
Priced As Low As
$46.89 FOR BR 78-13
AT
D & D TIRE
1620 BLANSHARD
382-7283

PAIR LIKE NEW 175-13 SNOW radials, cost $130, sell for $60. Pair mounted G78-15, fair, reasonable. One mounted F78-14 fair, reasonable. 385-4734.

ONE DESERTER CONCORDE 11x15LT. Partially used, with new white spoke rim. Good spare for Ford or Jeep. 479-6584.

TWO SUPER CHARGERS, L60-15, n 5-bolt ET Rims. Uniluq. $100. Weekdays only, 478-4280, nights, 78-7760.

2—14" G50 CONCORDE TRAC-ACtion tires, only 200 miles, new would cost over $200. Sell for $100 pair. 384-9100.

FIVE F-60 X 15 FIRESTONE wide ovals, used. Offers. 2538 Belmont Ave., after 6 p.m.

TWO ET MAGS, TA RAIALS. Use one summer. $225 or offers. 658-5068.

6-SLOTTED ET MAGS. 2-14x7-F60-14, 2-14x7-D7014 $300 or offers. 477-0731. Fits Dodge.

FOUR G78-14" US MAGS. 595-0483

CHAMPION CHAINS FOR VOLKSwagen, $35. 478-9908.

4 B60X13 TIRES, EXCELLENT condition, $100, 592-1396.

160 PARTS, ACCESSORIES

SUN ROOFS
car or van
with or without
installation
VAN SEATS
Hi and low back
new and used
15% OFF
present stock
TOMMY'S
UPHOLSTERY
748 PRINCESS
383-8941

1600 CC DW 12-VOLT ENGINE, reconditioned new bearings, rings, clutch, valve grind, $450. Exchange installed. Days 382-6020, nights message: 384-3622.

GOODBYE RUST
New rust replacement panels available for most cars and trucks, 1949-1977, at Frank's Trading Shop, 1819 Douglas, 385-2022.

'64 RAMBLER, '63 METEOR both running, good for parts, $100 or offers. Must sell by weekend 592-9571.

'55 FORD, 2-DOOR, GOOD parts, $100, '59 Ford Fairlane 2-door, interior good shape, $125. 743-2921.

VICTORIA 4-WHEEL DRIVE
FREE WHEELING HUBS for any make of 4-wheel drive. D-13531.
597 Hillside at Rock Bay 388-6511

4 CHEV 14" AMERICAN VECTOR Mags, complete with FR70 Firestone radials, new $750, now $450. 652-4856.

ONE 1966 IMPALA CONVERTAble, $200 or best offer, running gear in good shape, 386-0760 after 6.

TWO VW MAGS, 13X6.5, TWO 14x10 slot mags, tires, Chev. adapters, bug radio, rear seat. Two racing seats. 383-2870.

1957 FORD 2 DOOR, 390 AUTO, chromies L-60, Holley 650, traction bars, 9" rear 3.91 gears. Miscellanous unassembled. 478-5735, Dan.

FOR SALE '71 TOYOTA Crown, misc. 4M engine parts, rebuilt carb, starter. Good auto trans and rear end parts. 478-4861.

WANTED VW VAN BUMPER, gas tank, and burned out motors. Days: 382-6020. Answer message phone: 384-3622.

1971 10 BOLT POSSI REAR END, separate 456 gears. Mike 383-4986. After 5.

'68 NOVA SS, MAGS AND gauges, etc. Complete less motor and trans. 592-3912 after 6.

SELLING OLDSMOBILE TURBO 400 transmission. Fair condition. Phone after 4 p.m., 595-0908.

VERTAGATE SHIFTER, VALVE covers, tach, '66 Beaumont doors. 479-2841 after 5.

VAN ACCESSORIES, BLUE UPholstered door panels, large blue tinted sun scoop. Mirrored sun roof. 386-2567.

NEWLY REBUILT 326 AND turbo 300, both less than 200 miles, can be seen running. Offers. 595-5037.

BUMPER, STEEL FENDERS, seats, left door for '67 VW. 595-1476.

SELLING '69 VW TYPE 3 FUEL injected motor complete. $250. 592-7123.

KEYSTONE CLASSIC MAGS, $30, 250 Kowasaki for parts, rear seats for '63 Impala, 479-3674.

1958-61 AUSTIN CAMBRIDGE motor, $75. Many other parts. 383-8875.

TWO FORD CHROME SLOTTED mags, good condition, asking $60, 477-1379.

ENGINE FROM 1968 ENVOY Epic, trans from 1969 Epic, plus radiators, alternators, etc. 383-6572.

WANTED: MORRIS MINOR 1000 front fenders, in good condition, 474-1740.

1969 TOYOTOA CROWN DELUXE. 4-door, auto., no rust, needs engine work. 478-5471.

BARGAIN, BRAND NEW '45 DCOE webber, with inlet manifold, fit all mini's, $175. 382-9668 after 6.

MG HARDTOP, NEARLY NEW, defroster included. Reasonable offers. 592-1895.

'49 GMC HALF-TON. BEST offer. 478-6832.

1940 FORD MOTOR, MODEL A Ford running gear, 478-0764.

WRECKING, '71 VOLKSWAGEN, 411, 479-5919.

DOLLY FOR CAMPER; 4 1977 pickup truck hubcaps. 656-5848.

FOUR 14" GM CHROMIES $85 OR offers. 652-5693.

WANTED: 1965 AMBASSADOR needing work. 479-3479.

'66 CHEVELLE 2-DOOR SEDAN, front end and doors. 642-5184.

'64 FAIRLAINE SPORT COUPE, 289 not in car, offers, 383-3760.

VOLKS BUSH BUG, TRAILER, licenced, tow bar, $150. 477-2034.

FACTORY CANOPY FOR IMport truck. 592-0236.

WANTED: GM 10 BOLT FINNED aluminum diff. cover. 652-4856.

WANTED: BLACK BUCKET seats for Trans Am. 388-4116.

FOR SALE: V-8 MONZA REAR end. 656-3238.

DIRECT CONNECTION 340 ELECtronic distributor. 652-4166.

160 PARTS, ACCESSORIES

TRUCK
WRECKING
CROSS ROAD MOTORS
COBBLE HILL, 743-2352

Why Sell Your Car?
Have your import or domestic engine done by professional rebuilders. Rebuilt engines available. Sea Power and Machine, 656-4341.

WRECKING '72 SUPER BEETLE automatic, plus many other VW parts, 478-4609.

289 ENGINE, FOR PARTS, 656-1459.

289 ENGINE, C-4 AUTO. TRANS., 40,000 miles. 656-1459.

162 AUTO REPAIRS, SERVICE and TOWING

CERTIFIED MECHANIC WILL do any car repairs for low price work guaranteed. Valve grinds for V-8, $280; 6 cylinders, $180; 4 cylinders, $135; VW, $150, including parts; complete overhaul for VW $295, including parts. Call 383-6686 anytime.

DARYL'S MOBILE AUTO
REPAIRS AND SERVICE
At your home or business, 24-hour emergency service. Phone 388-4436.
Special rates for
Old Age Pensioners

RADIATOR REPAIRS, FAST TOP quality repairs at Maurice's Auto Body, 427 Beta St., phone 386-3381 or 384-8094. Located behind the Burnside Pay and Save Gas Station.

MIDTOWNE MOTORS
For personalized service of your BMW, Volvo, Fiat, call us at 385-1522 or drop in at 949 View St.

JUNK CAR REMOVAL, SOME models free, 652-1283.

SCRAP CARS HAULED
Associated 478-9571

166 CARS AND TRUCKS WANTED

WE PAY
the Highest Prices for
Your Clean USED Cars
TRY US — YOU'LL BE
SURPRISED!
CONTACT CARL SPICER
Used car mgr.
Empress Pontiac Buick
GMC LTD.
382-7121 DL01227A

WANTED TO BUY
TOP QUALITY
CARS
DePape Motors Ltd.
779 PANDORA 384-8035

TOP DOLLAR
FOR
TOP CLEAN CARS
Contact:
BRUCE LOCKHART
CORNELL-CHEV-OLDS
3050 Douglas 385-5777

CASH
"FOR GOOD USED CARS"
TRADE UP or TRADE DOWN
Call 382-9111
GARDEN CITY AUTO SALES
2978 DOUGLAS

CASH FOR LATE MODEL CARS
We Also Consign
ESQUIMALT AUTOMART LTD.
480 Esquimalt 382-7195

WILL PAY CASH FOR AUtomobiles, any make. Please call at 2538 Government Street or phone 385-0031

WANTED — AUSTIN CAMbridge, automatic, latest model, please. 656-4207.

WANTED: 1967-1969 DODGE Dart, hardtop or convertible, must be in good condition. 478-3464.

'72 OR NEWER ½ TON PICKUP, 6 cylinder, automatic, PS. 477-4537.

168 CAMPERS, TRAILERS and MOTOR HOMES

COASTLINE
TRAILER CENTRE
3388 DOUGLAS
(Across from Suburban Motors)
SEPTEMBER
CLEAROUT
Trailers, Campers,
Motorhomes
Full PARTS and SERVICE
OPEN NIGHTLY TIL 8 P.M.
Monday thru Thursday
SUNDAYS 1 p.m. to 5 p.m.
382-6102
D-01346A

23' NOMAD
1979
Fully equipped for year-round use including hot and cold water. $7795

Parts — Acessories
PROPANE
All at
BOB'S
MOBILE HOMES LTD.
25 Crease 386-3623
DL 00414A

RAVEN RV's
Van Conversions
Custom Builders
END-OF-SEASON SPECIAL:
17 Ft. Raven Trailer, fully equipped.
Reg $5795.00
NOW $4995.00
479-3178

1971 DODGE HALF-TON VAN, 6 cylinder automatic, 53,000 miles, insulated, carpeted, icebox, window on right side; $1900 or offers. Duncan 746-4260.

12' VOYAGEUR TRAVEL TRAILer, 2-way fridge, very clean, must sell; $950 or best offer 1666 McRae Ave.

OTTO PROSPECTOR HARDTOP tent trailer, sleeps 6, propane stove, spare tires, good condition. $850. 642-3969.

LIONEL 100, TENT TRAILER, sleeps 6, stove, icebox, furnace, awning, 2 LNG tanks, many extras, like new, 478-4826.

1967 MERCURY PICKUP, 54,000 miles, 1973 9½' Triple E camper. Both for $4000. 479-5906.

8' OVERHEAD VANGUARD camper, excellent condition, $1950. 478-5886.

1975 VANGUARD MOTOR HOME. 12,000 miles. Stove, fridge, heater, toilet, $8,700. 384-4936 after 8 p.m.

OKANAGAN CAMPER, IMPORT new condition, jacks, heater, fridge, etc., $2295. 478-0041.

1970 VW WESTPHALIA. NEW paint. Rebuilt engine. Excellent condition. $3,800. 595-6515 after 5.

SACRIFICE, BEST OFFER, travel in comfort, 22' motor home. 382-6510.

RENT NEW DELUXE MOtorhome. $150 weekly, 6c km. 477-0968, 477-2333.

FOR RENT, HARDTOP TENT trailer, $50 per week, 477-5980.

HARDTOP TENT TRAILER AND equipment for sale. 478-3640.

168 CAMPERS, TRAILERS and MOTOR HOMES

Willie Motors
What A Way
to Travel

78 Security 23'
BRAND NEW MOTORHOME
On FORD chassis, 400 V-8 auto., P.S., P.B., cruise control, air conditioning, stereo tape deck, fully self-contained, including tub and shower $21,950

78 Security 20½'
BRAND NEW MOTORHOME
ON FORD chassis with 351 V-8 auto., P.S., P.B., radio and, of course, fully self-contained.
ONLY $18,950

78 Security 22'
BRAND NEW MOTORHOME
ON Ford chassis, 400 V-8., auto., P.S., P.B., stereo tape deck, cruise control, fully self-contained including tub and shower. $20,975

NOW IN STOCK
BRAND NEW SECURITY
8 ft. to 10 ft. MODELS
Come See
and Compare Our
RV Vehicles
and Used Car
Selection
SEE
PAUL SMITH
and
SYD BURGESS
DLR. D-00840A
3240 Douglas at Cloverdale
382-2313
OPEN 9 TIL 9 P.M.

Fennell's
TRAILER SUPPLIES LTD.
PROPANE — REPAIRS
AND
APPLIANCE SERVICE
Custom Building
and
Van Conversions
Large Parts
and Accessories Store
652-3941
Mon.-Sat. 9 to 5
Sun. 12 to 4
6459 Patricia Bay Hwy.

IMPALA CAMPING WORLD
APOLLO
OTTO
BOLER
LIONEL
WINNEBAGO
FLEETCRAFT, SUNDOWNER
HOLIDAIRE, LEISURECRAFT
CANOPY TOPS — ACCESSORIES
PAT BAY HWY., SIDNEY
656-5504 MDL 2488
OPEN 7 DAYS
ALL REASONABLE OFFERS
WILL BE ACCEPTED
Book Tent Trailer Rentals NOW

1975 18' Nomad trailer, Tandem wheels, fully equipped and immaculate.

1967 22' Citation trailer, Tandem wheels, fully equipped. Ideal for summer home. Offers.
SPEEDWAY MOTORS LTD.
971 Yates St. Victoria
385-2415 D00486A

CUSTOM BUILT CAMPERETTE for 8' box, sleeps 2, dinette, sink, 12 gal. water tank, stove, counter space, cupboards, top and bottom, lots of storage for its size, boat pads in roof, propane approved. Great for hunting, fishing and camping, must be seen. Phone 592-6228.

RENTALS
Off-Season Rates
RESERVE NOW
PEDEN R.V. LTD.
2855 Quesnel 386-3464

DOGWOOD TRAILER SALES
PARTS — PROPANE
WESTERN WILDERNESS
Campers
WILDERNESS KOMFORT
Trailers
2630 Deville Road
Highwa 1 at Millstream
478-6841 DL-00421A

1976 23' EUROPEAN TRAILER complete with side tent, 3-way fridge, propane stove and furnace, sleeps 6. This trailer is especially light, presently pulled by a 6 cylinder Volvo. Must be seen to appreciate. Many extras $5,500. 478-7950.

11' VANGUARD CAMPER, super deluxe model with fiberglass top, 3-way fridge, range with oven, flush toilet and shower, pressure water, 12 volt battery, jacks and tie-downs, used only 4 weeks, 6500. 479-5091.

8' HOMEMADE CAMPER, LIGHT enough for ½ ton, sleeps four, ice box, stove, sink, cupboards, closet, table, new aluminum roof, new port-a-potti, roof racks for boat and motor racks, $750. 666 Goyette, 479-1382.

'77 DODGE ¾ TON 440, ONLY 21,000 km., with '76 11 ft. Falta Camper including jacks, fridge, furnace, toilet, only $11,900. Coastline Trailer Centre Ltd., 3388 Douglas, 382-6102. D-01346A.

11' OK CAMPER, USED TWICE, better than new, all conveniences, hot, cold pressure water, marine toilet. Many extras; tie downs, bumper extension, over cab cushion. $5300 offers, 477-6866.

STORE YOUR RV ON A HOOKUP pad at Ruby's Ridge in the off season. Use it on weekends in the winter. Near to Lake, River and Sea fishing. For more info: Box 36 Mill Bay B.C. V0R 2P0. 743-4711.

1974 ¾-TON FORD RANCHER XLT camper special, 390 automatic, power steering, power brakes, with 1975 8' cab over camper. $6,300. 478-7272 after 5 p.m.

FOR SALE BY OWNER — 1976 28' Empress Motor Home. Low mileage. Power plant, awning, dual tanks, 110 volt air, etc. Phone 112-248-9661.

'72 HOLIDAY RAMBLER 31 FT trailer, like new, top of the line with air, TV antenna. Coastline Trailer Centre, 3388 Douglas, 382-6102, D-01346A.

RENTALS
PATTERSON MOBILEASE
384-0233 478-6368

WANT WHEELS?
5000 gvw tandem trailer, suitable for boat, auto, what have you in utility uses? Best offer over $1,000. 656-3966; evenings 656-5751.

1973 VW WESTPHALIA WITH pop-top, includes VW tent and 4 mounted snow tires. 52,000 miles. $4,695. 477-9139.

LIONEL DELUXE TENT TRAILer, 3 burner stove, 3 way fridge, sink, furnace, sleeps 7, 1 year old, 479-8039.

MUST SELL 1977 25' TERRY, NO miles, complete with extras, $7700 or best offer. Call Tom 388-1076 days, 478-7039 evenings.

8½' SEAGULL OVERHEAD camper, stove, oven, icebox, toilet, radio, awning and jacks. $1,895. 479-1396.

1966 ESTAVILLA TRAVEL trailer. Propane stove, light and heat, icebox. Tested, ready to go. Offers to $800. 592-1650.

1972 KUSTOM KOACH, 19½' SELF contained, excellent condition $4200. Phone 112-748-8907.

RENT-A-MOTOR HOME
New units available, in large and small sizes. 112-245-3311.

USED R.V. AND BOAT HEADquarters, 1080 Goldstream Ave. DL02161A.

73 WESTPHALIA CAMPER, must sell, $5500. 386-9677.

HARD TOP TENT TRAILER. $500 or best offer. 479-7747.

FOR SALE, UTILITY TRAILER. $200. 478-9328.

168 CAMPERS, TRAILERS and MOTOR HOMES

PEDEN
RECREATIONAL VEHICLE LTD.
VANGUARD
MOTORHOMES — CAMPERS
TRAILERS — 5th WHEELS
— VAN CONVERSIONS —
IMPORT CAMPERS
CANOPY TOPS

CANOPY
TOP
TIME
Truck canopy weather is here unfortunately. Now is the time to have a canopy installed. Choose from 27 tops in stock.
—deluxe aluminum c-w tinted windows
—rugged fibreglas
—or insulated and lined wood framed canopies.

JUST TRADED
76 DATSUN LONG BOX 14,600 miles, 4-speed, factory air conditioning, digital clock radio, c-w, unique all fibreglass camper, tinted glass, oven furnace, roof rack and ladder. $7995

75 TRAVEL MATE 14 ft. with fridge, furnace, toilet. Very clean. $3295

Good Selection
Of Used Campers

Parts And
Accessories Store
SEE OUR COMPLETE STOCK of all components used to build, renovate or equip your camper, trailer or motorhome. All at reasonable prices.

REPAIRS
RENTALS
(Off Season Rates)
Van Tops Installed
PEDEN
RECREATIONAL VEHICLE LTD.
386-3464
2855 QUESNEL ST. D-01950A
Behind Empress Pontiac Buick

LOGAN'S RV
MOTORHOMES — CAMPERS
TRAILERS — CANOPY TOPS
VAN CONVERSIONS
ANNOUNCING
SOMETHING NEW
IN VAN CONVERSIONS
OKANAGAN
Super Maxi-Van
ON DODGE 360 chassis
FEATURES: — Spacious over-cab bed area as well as dinette area bed, sleeping 4 comfortably. Fresh-water toilet with holding tank, 3-way fridge. Convenient floor plan with ample cupboard space.
$15,995
MOTORHOME SPECIALS

MOTORHOME SPECIALS
20 FT. OKANAGAN, self-contained, on Ford 351 chassis with cruise control, tilt wheel and swivel seats. Popular rear kitchen model.
SPECIAL PRICE $18,395

22½ ft. OKANAGAN, self-contained on Dodge 440 chassis. Features tub and shower, large fridge, many extras.
SPECIAL PRICE $18,995

16 ft. OKANAGAN with flush toilet and holding tank, fridge and furnace, spacious floor plan.
SPECIAL PRICE $4,995

'77 (NTW) 13 ft. OKANAGAN, Bubble roof, low profile. Fridge and furnace.
SPECIAL PRICE $3,150

Good Selection
OF CAMPERS AT END
OF SEASON DISCOUNTS
PARTS AND ACCESSORIES
— REPAIRS —
WE — Install hitches. Wire your vehicle for trailer or camper.—Install appliances.
OPEN (Mon.-Fri.) 9-6 p.m.
650 Burnside East near Douglas
D-00287A
384-0213

DOMINION
MOTORS
HOME OF
—LAYTON—HOLIDAIRE trailers
—KIT Campers
—CHINOOK Motor Homes
Good Used RV's
74 APACHE hardtop tent trailer, Ramada model, fridge, furnace, sleeps six. $2595
73 18 ft. ARISTOCRAT on tandems, fully self-contained. Fridge, furnace, air conditioner.
BARGAIN AT $3995
75 FRONTIER 11 FT. CAMPER FULLY SELF CONTAINED HYDRAULIC JACKS, Coolerator intercom $4595
67 31-ft. AIRSTREAM $7250
70 10-ft. LANCE Camper $1995
68 SHASTA 27' trailer fully self contained. Large fridge, ducted heating $4295
76 HOLIDAIRE 14' trailer, very clean $2795
PARTS, ACCESSORIES
REPAIRS
HOURS OPEN
Mon. to SAT., 8 A.M. to 5 P.M.
Dealer Licence Number D-00448A
1703 BLANSHARD ST.
(Across from Hudson's Bay parking lot), Victoria, B.C. 385-5012.

15 FT. RANDELL TRAILER. Starter with furnace, only $1,495. Coastline Trailer Centre Ltd., 3388 Douglas, 382-6102. D-01346A.

FOR RENT; 1978 VOLKSWAGEN motor home, available Sept. 10th; winter rates, tent trailer, $40 a week, available now. 658-5135.

1968 VOYAGEUR 12' TRAILER, stove, 2 way fridge, open to offers. Asking $900. 385-0031, or 592-3540. Super Motors. DL 0094A.

14' TRAILER, 3-WAY LIGHTS, electric brakes, 3-burner stove, ice box, furnace and flush toilet. $1350 384-6993.

8' CAMPERETTE SIDE CRANK windows with screens, lots of cupboards, cushions etc., sleeps 3, 384-9675 after 6, 908 Arcadia.

17½' SELF-CONTAINED TRAILer, sleeps 6, a-one condition. 386-0457, after 6 or anytime weekends.

SECURITY CAMPER, SPACIOUS 10½' fridge, stove, bathroom, etc., $2450. 474-1932.

GALAXIE 8' CABOVER CAMPER, sink, stove, icebox, jacks. $1495. 478-7497.

14' TERRY, SLEEPS 6, '70 FORD Torino, with equalizer hitch, $4200. 386-7904.

CAMPER, SLEEPS 5, STOVE, fridge, jacks included. $800. 474-1526.

14' RAMBLER TRAVEL TRAILer. Sleeps 4. Excellent condition. Tested. $1195. 479-1903.

WANTED: CENTURY HARD-TOP tent trailer, good condition. Carey Rd. try again, 384-6683.

17½' HOLIDAY TRAILER, COMpletely equipped. 479-7392

HARDTOP TENT TRAILER FOR rent, $50 per week. 652-4740.

1976 DATSUN GALAXIE, CAMPer, all extras included. 386-1875.

168 CAMPERS, TRAILERS and MOTOR HOMES

ZODIAC RV SALES
& SERVICE LTD.
1080 GOLDSTREAM AVE.
474-1228 OPEN MON.-Sat. 8:30-5:30
Sun. 10-4 p.m. DL02161A
Special sale of nearly new trailers, 15'-30', single and tandem axle. Sleeping 4 to 8. 5th wheel, Brill motor home, campers, trucks, automobiles, boats, outboard motors, and Zodiac inflatables. Large selection of trailer parts. Propane and Sani dump. Estimates and expert work done on all insurance claims by our large body and paint shops. Repairs to all makes of outboard motors, all repairs by qualified mechanics.

1976 DODGE DIPLOMAT 21' motor home, 9500 miles, air conditioner, 3 way fridge, stove, oven, sleeps 5, immaculate condition, $14,500. 477-6715.

16' RAMBLER TRAVEL TRAILer, purchased new 1972. Less than 4,000 miles, sleeps 6, 2-way fridge, stove, a room for toilet. Reece hitch included. $2,500. 652-2054.

1973 20' SOUTHPARK TANDEM trailer, rear 3-piece bathroom, self-contained, good condition, $4400 or best offer, 385-6027 after 7 p.m.

IMMACULATE TRAVELLER trailer, sleeps 6, furnace, 3 way fridge, 2 propane tanks, new tires, place for porta-potti, $2795, 743-4489.

HUNTER'S DELIGHT — 8' slide-in camperette, complete with cupboards, table, stove, metal roof rack and ladder $1000. Excellent condition. 477-5741.

VANGUARD TRAVEL TRAILER, 25' Super deluxe, rear bathroom, separate bedroom, as new, $7450, offers, 652-1166, mornings.

ONE TON GMC TRUCK AND Scamper camper, self-contained, both units in A-1 condition. Phone after 5, 478-1186.

17' TRAVELAIRE WITH FRIDGE, toilet, furnace, carpeted, sleeps six, tested, $2,500, excellent condition. 595-4128.

17½' TRAVEL TRAILER, SELF-contained, toilet, shower, fridge, stove with oven, 3-way lights, canopy. $3195. Phone 246-4378.

COMFORTABLE TENT TRAILer, sleeps 4-6, propane tank, very good condition, need cash, will take highest offer, 384-3236.

15' TRAVELAIRE TRAILER, EXcellent condition, fridge, stove and toilet, $2300. 383-9132.

SOFT TENT TRAILER, SLEEPS 8, $200. Phone after 5 p.m. 477-4453.

32' MOTORHOME, UNIQUE AND well made, a must to see, 1080 Goldstream.

OTTO KLONDIKE HARDTOP tent trailer, excellent condition. $450. 477-3943.

MUST SELL 10½' CAVEMAN Camper, fully equipped. $2,500 or best offer. 595-3603.

169 MOBILE HOMES AND PARKS

Located by a lake in an attractive well maintained park, 20 minutes to downtown. A 12x68 2 bdrm. with dble. carport, sundeck, garden and fenced yard. Pad rented $113.35. Good value at $18,500 including drapes, 4 appliances and metal shed.

OWN YOUR
OWN PAD
Pay the mortgage on your own property instead of pad rental. This 3 yr. old, 1248 sq. ft. immaculate home is secured to cement slabs on a private lot. There's also a greenhouse and metal storage shed. $55,700.
Don and Shirley Mills
386-3241 478-6139
Block Bros. Realty Ltd.

BUY RIGHT
now at
TWIN OAKS
Don't delay any longer in viewing Victoria's newest luxury concept in modern home living! Only 11 sites left and going fast! Homes come complete with skirting, decking, shed, landscaping, and much more! Drive by 1498 Admirals Rd. 6-8 eves. or 1-5 Sat-Sun and talk to our Rep on location or see our display homes at 2744 Spencer (corner of Trans. Can.) Mon.-Thurs. 9-6, Fri., Sat., 9-6, Sun. 12-6. For further information phone:
Buy Right Homes Ltd. 474-2154

Friendly
Mobile Homes
BUYING OR SELLING
For a sincere interest in your needs call:
1—1002 Goldstream Ave., Victoria
Victoria 474-1288 Mill Bay 743-5564
24 hours DL01635A

TRIANGLE HOMES VICTORIA Limited, 2435 Trans Canada Highway, Victoria, B.C. 14x60 Bendix, 2-bedrooms, stove, fridge, carpeting and drapes; August special — $17,995. 14x70 Manco 3-bedrooms, fully furnished, deluxe throughout, August special — $22,995. $1,000 discount on all homes in stock until the end of August. DL-01668A. 478-1774.

FOR ONLY $12,950!!
— Deluxe Moduline "Lamplighter"
— Immaculate 12'x60' 2-Bdrm.
— Close in $75 park rental
— Huge tilt-out living room
— Fridge, stove, washer, dryer
— Private lawn, garden patio
— Cash or terms arranged.
477-7750 or 383-5524

TRADE
Your car or boat as down payment on double wide mobile home 24x40, 3 bedrooms, new carpeting throughout. Stove and fridge. Sundeck. Near lake. Immediate occupancy. 478-1854.

MOBILE HOME OPEN TO offers. Beautifully located 2 bedr. doublewide, stove, fridge, wall to wall, drapes, sundeck, porch, landscaped, in Sea-Mountain View Lannon Creek Adult Park, 2 miles before Sooke. Please phone 642-5318 after 4 p.m.

LUXURIOUS
12x68 with living room tip-out. 2 bedrooms, raised dining room, very attractively located. Close to city. I don't believe you'll find one nicer at the price. Friendly Mobile Homes, DL 01635A. 474-1288.

4 BEDROOMS
Double wide, in country setting, spacious kitchen-dining area. Large living room. Has good future profit potential, at the price. Excellent location. Friendly Mobile Homes. DL 01635A. 474-1288.

1152 SQ. FT. DREAM HOME
24 x 52 on a large gorgeous water view site, landscaped with fishpond, carport, glassed edition, loads of parkins, privacy, more! Close in! Buyright, 474-2154.

WANT A GOOD DEAL?
A double wide for the price of a single wide. Franklin stove, separate dining room, lovely kitchen, large backyard. Friendly Mobile Homes, DL 01635A. 474-1288.

TRAILER PARK
Monthly winter rates will be in effect October 1st. Make reservations at Inn-City Victoria Camper Trailer Park, 2 miles from city centre. 382-4322 anytime.

10X50, 2 BEDROOM ROLLOhome, set-up in adult park Cowichan Bay, furnished or unfurnished. Duncan 748-9540.

TWO BEDROOM 12X68, IN quiet, private park, Sooke. Can relocate. 642-5374 after 6 and weekends.

NICE 12X48, WITH DINING room, workshop, and large bedroom, in well buil addition. Sooke. 642-4289.

DELIGHTFUL HOME! 68X12 with large landscaped yard, 2 fireplaces, 4 appl., large den addition, more! Buyright, 474-2154.

THIS CAN'T BE BEAT!
A beautiful 2 BR 12 wide, 4 appl. in one of B.C.s most beautiful parks. $7000. Buyright. 474-2154.

MOBILE HOME 60X14, 2 LARGE bedrooms, large patio, storage shed, 2 carports. On city route. 382-5974.

72 PREMIER 12X64, LARGE SUNdeck, 12x20 addition, metal shed; very private adult section. 478-3646.

THREE-BEDROOM MOBILE home in attractive Sooke park. 595-5239.

WANTED: MOBILE HOME AS down payment for duplex. Phone 598-7992.

LANNON CREEK, SOOKE, 3 bedrooms, 4 appliances, $13,000. 642-5338, 479-4828.

169 MOBILE HOMES AND PARKS

New 24x60 KNIGHT Squire 3 bedroom, dinette, large living room, wood burning fireplace. Nicely set back on large landscaped lot. $36,500.

New 24 x 52 BRITTANY 3 bedroom, dinette, large living room. Well located, 12 x 24 aluminum awning. Many extras. $27,500.

12x50 BUDDY starter or retired couple. Really class all new carpet, patio doors. Low down payment. $11,750.

All located in Adult Park

BOBS
MOBILE HOMES LTD.
25 Crease 386-3623
DL00414A

1152 SQ. FT.
at a price hard to beat. Only $24,900. In a family area.
Buy Right Homes 474-2154

CEDAR CREEK
Beautiful 12x68 2-bedroom, adult location. Just a lovely home, with workshop, large deck, garden, etc. A good buy at $15,900. Friendly Mobile Homes, DL 01635A. 474-1288.

COLWOOD
3-bedroom, 12x68, 5 appliances including dishwasher. Lovely yard and garden, the strawberries are just right! Friendly Mobile Homes, DL 01635A. 474-1288.

COME SEE
2-bedroom, 12x60, on dead-end street, park-like surroundings, fully landscaped, gardener's dream, superbly kept. 123-2500 Florence Lake Rd. 478-0049.

WANT YOUR OWN LOT!
Here's a gorgeous ½ acre waterfront lot for long term lease with eventual purchase option! New 14' or 24' wide. Buyright, 474-2154.

MUST SELL 12X48 GLENDALE. Major appliances, drapes and carpet. Garden shed and addition. $10,000 or offers. Immediate occupancy. 478-8129 after 5 p.m. weekends anytime.

ATTRACTIVE 10X44 MOBILE home in excellent condition, situated on easily maintained space. Adults only. 384-8791, 478-8181, DL 01297A.

STEADY PAD RENTALS SUITable for small trailer up to 26', single person or working couple on Langford Lake, October 1st., 478-1509.

OWN A DELIGHTFUL 6-ROOM cottage-style home, for only $18,500. Wood burning fireplace, quality carpets, sundeck, carport, workshop. 478-0219.

BRING YOUR OFFER!
Immaculate 68 x 12 overlooking beautiful lake! Large covered veranda, 4 appl. more! Close in! Call now! Buyright, 474-2154.

1975 12' X 68' ESTATE MOBILE home, Furnished. All appliances. Utility room. 13' x 34' sundeck. All reasonable offers considered. 642-3997 after 6 p.m.

MUST SELL BRING YOUR BEDding and dishes and move in. New 14 x 70 Fleetwood, everything less than 3 months old, set in beautiful adult park. Check price. 642-4690.

BARGAIN GLENDALE MOBILE home, electric stove, fridge, oil furnace. Must be moved. Situated Cobble Hill area. Will finance. 592-6775.

WILL TAKE TRADE
Car, boat, or truck, on DP. This 12x68 2 bedroom with add-on and large deck. Friendly Mobile homes. DL 01635A. 474-1288.

SEE THIS
24x48 3-bedroom DW. Beautiful park. Pets, children, and friends welcome. Large lot. Friendly Mobile Homes, DL 01635A. 474-1288.

WELL LOCATED SINGLES, DOUbles, in both adult and family areas of Hidden Valley. For full information call Keith 478-6434 or 478-0034. Admiral Homes Ltd.

PRIVATE, CLEAN, 12X60 2-BEDroom. New carpet, drapes. Includes washer and dryer. No. 12-697 Hoy Lake Rd. Bank terms O.A.C. 388-5464, No. 541.

CAN'T SELL?
List with BOB ANGUS, National Trust Real Estate, for action. 652-2576 or 595-2121.

MUST SELL: 24X40 3-BEDROOM, skirted with two porches, partially landscaped. Close to elementary and high schools. Offers. 642-4192.

SITES AVAILABLE
New waterfront park, 6 sites left. Call 478-0555 or 592-9117.

WEEKEND SPECIAL, DRIVE BY No. 49-2500 Florence Lake Rd. and make an offer. 478-0666.

PRIVATE LOT, WITH OR WITHout mobile home. 382-5034 anytime.

Buy Right Homes 474-2155
LISTINGS WANTED

181 TOURIST ACCOMMODATION

NEAR CITY CENTRE
HARTNELL HOUSE
1204 YATES ST.
Reasonable Daily and Weekly Rates.
383-0742 or 386-2812

CRAIGMYLE GUEST HOUSE
English style bed and breakfast. Daily, weekly rates available. 595-5411 or 595-2697.

190 ROOM AND BOARD

RETIRED?
Or just plain tired o shopping and cooking. Month's rest? Permanent home? Recuperating? Our location and food are excellent.
INFORMATION, 383-4164
GLENSHIEL HOTEL

OAK BAY GUEST HOUSE
Pleasant accommodation in Oak Bay. Excellent home cooked meals. One block from Marine Drive and Sealand. Apply 1052 Newport Ave. or phone 598-3812.

CRAIGMYLE GUEST HOUSE
Open to all ages, excellent meals, large dining room, colour TV in lounge. 595-5411.

FOR TWO WORKING GIRLS TO share our family home, centrally located, 383-5520.

AVAILABLE TO PLEASANT, quiet female student; non-smoker, on UVic bus route. $180. 382-9863.

ROOM AND BOARD FOR ACtive, retired person, Gordon Head area. Phone 477-4211.

FOR YOUNG WORKING MAN OR student. 479-1776.

193 ROOMS TO RENT

QUIET HOME NEAR GENERAL Hospital with some kitchen privileges, no drinking, working man preferred. After 5 p.m. weekdays, 383-6506.

STUDENT ACCOMMODATION, two bedrooms, private bath and kitchenette, transportation necessary. 658-8359.

ROOM TO RENT IN PRIVATE home. Students. No drinking or smoking. Share kitchenette. 2616 Blackwood St. 384-3051.

$50. SMALL ROOM, WALKING distance to town; open for rent 11 a.m. to 1 p.m. 1157 Johnson St.

FURNISHED ROOM IN FAMILY home with or without board in scenic Gorge area, 388-4135.

COMFORTABLE ROOM FOR quiet man. 1409 Camosun. Sharing kitchen. 382-8375.

CLEAN FURNISHED ROOM bachelor, clean working man. 652-1274.

CLEAN, FURNISHED ROOM, Cook-Quadra area. 382-0395, 386-0462

CLEAN, QUIET, FURNISHED room. Near Jubilee. Kitchen privileges. Men. 592-6615.

LARGE BRIGHT ROOM AS STUdio for senior citizen, reasonable rent; few stairs. 598-7294.

197 HOUSEKEEPING ROOMS TO RENT

ROSS BAY. STOVE, FRIDGE, IMitation fireplace, bed-chesterfield, $125. 595-7609.

$85. WALKING DISTANCE TO town. Open for rent 11 a.m. 1 p.m. 1157 Johnson St.

YOUNG PEOPLE TO SHARE house in James Bay. 383-2622 after 5

RITZ HOTEL—DOWNTOWN
Elevator service T.V. lounge
710 Fort St. 383-1021

BRIGHT ROOM COOK-FORT area. Middle-aged, elderly lady only, 384-7474 after 5:30.

LARGE FURNISHED, QUIET gentleman, close in, $85. After 6 p.m., 478-8155.

FAIRFIELD AREA, FURNISHED, private, quiet working person. 382-0535.

CLEAN, QUIET, FRIDGE, stove, sink; older man, non-drinker. 1007 Johnson.

197 HOUSEKEEPING ROOMS TO RENT

OAK BAY AVE. NICE LOCATION near recreation centre and village, bus stop at corner, cablevision, utilities included. Friendly atmosphere, $105. 592-1179.

CAMOSUN INTERURBAN APprentiship students, comfortable room, share kitchen, colour T.V. $20 a week, own transportation needed, phone 478-1833 after 7 p.m.

DOWNTOWN EVERYTHING SUPplied, stove, fridge, quiet working man or active pensioner. 711 Johnson.

SUNNY ROOM WITH FRIDGE, stove and sink, suit quiet male pensioner or student, 1255 Pandora.

VANCOUVER ST. CLEAN, quiet, furnished, share bath, $77 including utilities. Man only, 477-1109.

FROM $120 INCLUDING UTILIties, table, chairs, bed and hot plate. Vic West area. Phone 384-5605.

NEAR FORT-COOK, FRIDGE, sink, cablevision, fully furnished, 384-5920.

2 ROOMS FOR RENT, UTILITIES included. Close to Woolco and buses. Cable TV. $120. 386-0769.

$115. FAIRFIELD. LARGE, charmingly furnisned, for lady. Private cooking facilities. 479-4353.

$70. FAIRFIELD. NICELY FURnished basement room for man. 479-4353.

FURNISHED QUIET ROOM OFF Oak Bay Ave. Ladies only, $95 per month, all inclusive. 598-7690.

ROOM FOR LADY, ON CARberry near Fort. $92. 477-5878 after 4.

NON-SMOKER AND NONdrinker, lady, bright, clean, Fairfield district; available. 382-6681.

BRIGHTLY FURNISHED ROOM, carpet, cable, cooking facilities. 383-4082.

LARGE HOUSEKEEPING ROOM, fridge and stove included; share bathroom, $125. 477-8522.

CLEAN ROOMS. ONE WITH kitchenette. Quiet working ladies. 931 McClure.

FURNISHED ROOM, LINEN SUPplied. 1515 Vining. 595-6226.

200 APARTMENTS TO RENT UNFURNISHED

"LAUREL
POINT"
HARBOUR FRONT
LUXURY
CONDOMINIUMS
FOR RENT
FROM $500 to $600.
PER MONTH
Spacious, 2-BR prestige condominiums are now available for rent. These top quality apts. contain frost-free fridges, self-cleaning ovens, dishwashers, in-suite washers and dryers. 2 bathrooms, w-w carpets, drapery and balconies. Laurel Point facilities include its own library, clubrooms, workshop, swimming pool, saunas, and underground parking.

SEASPRAY
PROPERTIES LTD./ REALTOR
"VIEWING BY
APPOINTMENT ONLY"
KIM GILES 386-3124
AFTER HOURS
John Speers, 385-7561

YOUR PLACE
MANAGEMENT
1720 COOK ST. 388-7324

CAPSTAN COURT
630 Head St.
This is a quiet, adult building close to buses and shopping — A few suites available. Controlled entrance — Balconies, wall to wall.
Phone 386-0083
388-7324

ONE MONTH
RENT FREE
NEWTON
GARDEN
VILLAGE
1738 NEWTON
1, 2 and 3 bedroom vacancies in spacious complex. Adult and family blocks. Some carpeted, some hardwood floors, cablevision. Children's play area. Pool, heat and parking. Close to schools, shops and buses. No pets. From $193 to $294. Please phone 592-7869.

DELUXE 2-BDRM UNIT
LAUREL POINT — Full high sea views, fireplace, large terrace. Lease available. Offers. Please call: SUSAN or JACK BETTS, 477-4042, 385-2481.
Swinerton Stewart Clark Ltd.
REALTY WORLD

JAMES BAY LUXURY 1-BDRM. suite — panoramic view, sauna and pool, underground parking. $300. Available now. Also 2-bdrm. corner suite avail. Sept. 1, $350.

WALKING DISTANCE TO TOWN — well-kept older block, bachelor and housekeeping room. To view call 384-5830.
david burr ltd.
655 Fort St. 384-9335

HIGH QUADRA, VACANT, charming 1 bedroom suite with fireplace in a fine old mansion, lovely parklike surroundings, fridge, stove, heat, water, cable included; quiet single person, no pets, $250. 382-5240.

1342 HILLSIDE AVE.
Bachelor, 1 VR and 2 BR suites available immediately. Ensuite washer and dryer.
CREIGHTON PROPERTY MGMT.
388-4422

BEACON HILL PARK AREA AND James Bay bachelor, 1 and 2 bedroom suites available Sept. 1st; rents from $170-$220. Adults, no pets. 592-9516.

CENTRAL SAANICH, LARGE, 1-bedroom basement suite, available immediately. Utilities included. Suit working person or couple. 652-1667.

SEA VIEW FROM LARGE ESquimalt 2 bedroom, 2 bathroom condominium, near marina, adult oriented; now available, $295. 477-0982 after 4.

MOST LADIES, RETIRED FOLKS block, spacious bachelor suites, $139, next to park, on Esquimalt Rd., Oct. 1st. 383-8774, 382-1234.

ALL LADIES' BLOCK, 1 BEDroom, wall to wall shag, balcony, close to Woodward's, bus line, $187. Oct. 1st. 383-8774, 382-1234.

CLOSE IN, 1 OR 2 BEDROOM basement suite, private entrance; 200, all utilities included. 595-6238 or 478-8934.

OAK BAY; MODERN BLOCK, 1 bedroom suite, rugs, drapes, hydro included. No pets. Available Oct. 1st, $197. 2233 Bowker, 592-1167

2 BEDROOM APARTMENT TO rent, available Sept. 15th, Esquimalt area. 383-5396.

DOWNTOWN
Bright clean one bedroom apartment no parking, $150. 386-3928.

200 APARTMENTS TO RENT UNFURNISHED

BROWN BROS. on BLANSHARD
"People Helping People"
FIRST CHOICE IN
APARTMENT
RENTALS

REDWOOD
PARK
(155, 157 Gorge Rd. E.)
Want to make a change? Tired of the same old place? Why not make your spring move to a bright, fresh suite in Redwood Park featuring a full-sized swimming pool, sauna, covered parking, and sundecks? Available immediately, one and two-bedroom suites from $225.00 and $285.00, heat included. Please call 382-6407 or 383-1750.

ELLERY
APTS.
837 Ellery St.
One of our best apartment dollar values priced from $225.00 for two-bedroom suite, and from $190.00 for a one-bedroom suite. Heat included. Children welcome. For appointment to view please call resident manager 386-0045.

Blackwood
Manor
2664 Blackwood at Hillside
Close to town, major shopping areas and on bus line. One bedroom suites from $180.00. Two bedroom suites from $275.00.
Available immediately, please call resident manager 382-6603

PEMBROKE
PLACE
830 PEMBROKE St. 385-9444
We pay for local move in on a one-year lease. Situated very close to downtown, save transportation costs, heat included.
one-bedroom suites from $215,
two bedrooms at $265.
Please call resident manager for appointment to view.
For further information please call
BROWN BROS. AGENCIES
385-8771

C.P.M.
RENTALS
THE BRISTOL
1138 Yates St.
SPECIAL DISCOUNT FOR PENSIONERS
Lovely 1 and 2-BR suites. Close to Town and bus. Call Manager Mr. D. Townsend at 383-2637.
803 Esquimalt Rd.
CHILDREN WELCOME
Larger 1 and 2-BR suites. Close to schools and stores. Call Manager, Mr. K. Gardiner at 385-9140.
THE CHALET
1465 Fort St.
Spacious 1 BRms. from $182.50. Call Manager, Mr. R. Wheelock at 595-2529.
611 CONSTANCE
OCTOBER 1ST
Spacious 2-BR suite. One Child Welcome. Call Manager at 386-0688.
COMPLETE PROPERTY MANAGEMENT
(A Div. of D. F. Hanley and Assoc.)

PENTHOUSE
Owner will give 1 or 2 yr. lease on this attractive penthouse suite in Esquimalt with unlimited view of the straits and Port Angeles. This suite has all expensive wall to wall carpeting throughout. 4 bdrms., master bdrm. huge with 3 pce. ensuite. Large living room, large dining room. Huge rec. room and wet bar, 3 bathrooms, galley kitchen. All this at asking of $500 per month on lease. For more infor. please call
HAL BARBER
384-8101 Anytime
Knowles Realty Ltd.

FAMILY
SUITES
355 Ellery St. in Esquimalt. It will pay you to check these out right away with Mr. and Mrs. Atkinson experienced resident managers. Phone 382-2942. Goodwyn Management.

VILLAGE
GREEN APTS.
383-1912 384-1955
We have bachelor, one and two bedroom apartments and townhouses available for your immediate occupancy. Manager's Suite, 213-122 Menzies, Caretaker's Suite, 14-119 Croft.

SANSAR APT.
1140 HILLSIDE
Quiet spacious, pleasantly situated, convenient to bus and shopping centre. No pets. 1 and 2-bedroom suites, $195-$260. Manager, 385-0456.

VERDON MANOR
Has 2-bedroom suites available now, kids and pets O.K. 382-0332, 384-9793.

ESQUIMALT AREA. LARGE, bright 1-bedroom suite. $199 monthly. Fridge, stove, heat included. 382-1127.

SUITED FOR YOUNG PEOPLE, 1 bedroom basement suite, utilities included, pets welcome, $150. 386-8508.

VERMAY MANOR
Has 1 and 2-bedroom suites available now. Adults, no pets. 385-4132, 384-9793.

ESQUIMALT 1 BEDROOM, $151, 2 bedroom, $181, single room, $88; heat, water, cable included; 479-9402.

VACANT 1 BEDROOM, BEAUTIful, large suite, $185, 885 Old Esquimalt Rd. Apt. Quiet, mature adults, no pets, 477-7026, 383-0888.

JAMES BAY
Spacious 1-bdrm., heat and cable. $190. 385-9443.

JUBILEE AREA, 1-BEDROOM suite in older apartment building. Available September 15. Students welcome. $208 per month. 598-5794.

NEAR PARLIAMENT BUILDings, 1-bedroom apartment in small block. Available immediately. $150. 656-5672.

JUBILEE AREA, LARGE, 1-BEDroom with den. Available October 1. $248. 598-8346.

2 BEDROOM APARTMENT, 945 Esquimalt Rd., $203.17, available immediately, 385-2167.

TWO APARTMENTS, BOTH ONE-bedroom. One $232, other $215. 382-0506.

SELF CONTAINED FOR SINGLE. $125. 383-0997 eves.

BACHELOR SUITE, AVAILABLE now. Mature adults only. 385-3257.

BACHELOR AND 1-BEDROOM, $145 and $185. 384-8774.

200 APARTMENTS TO RENT UNFURNISHED

Treelane Estates
$260
PER MONTH — ONE BEDROOM
Apartments
Are now available in Victoria's newest twin towers — Tree Lane Estates. Why pay rent for a hole-in-the-wall today when you could be moving into an exciting new complex for as little as $265 per month, one bedroom — tomorrow?
Treelane Estates
103-105 Gorge Rd., features the latest in interior design, up-to-the-minute amenities, controlled access, color co-ordinated kitchens and baths, brand-name appliances and quality broadloom and draperies throughout.
The Features
Are built-in too! Saunas, Swirlpool, Recreation and Hobby Rooms, Roof Gardens, Observation and Entertainment Room. Spectacular views and country-like setting just minutes from downtown.
Town Houses
Are also available from $305 per month; 2 bedrooms from $410 per month.
COME IN
Any day and see for yourself. Our charming hostesses will be pleased to show our fabulous complex.
103-105 GORGE RD.
OPEN HOUSE DAILY
MON.—THURS.—10 A.M.-9
FRI.—SAT.—SUN.—NOON TO 5
388-5332
(no appointment necessary)
Concord

WINDSOR
COURT APTS.
252-254-258 Gorge Rd. E.
BRIGHT SPACIOUS APTS. HEAT INCLUDED. EXCEPTIONAL RECREATION FACILITIES
Including:
50' indoor swimfing pool — saunas — Swirlpool — Squash court — Tennis Court — Universal Gym.
1 Bed. from — $215
2 Bed. from — $275
2 Bed. 2 full
Baths — $325
Adults only — No pets
For information or appointments please call Resident Managers:
Mrs. Noad
383-0509
Mrs. Pepperall Jr.
384-6305
Mrs. Pepperall Sr.
384-6103
Mr. John Johnston
386-3692
Office. Mon.-Fri.
388-4555
MacArthur Park Estates

PRINCESS
PEMBROKE
APTS.
1020 Pembroke St.
(By Athletic Park)
New Building
Children Welcome
Close to Town,
Schools and
Shopping
W to W carpets, Drapes, Large balconies, Elevator, Controlled Entrance.
DISPLAY SUITE
1-Bedroom Suites $195-$220
RESIDENT MANAGERS
MR. AND MRS. J. BRANT
382-9454
Anytime
SORRY, NO PETS
Chateau Rockland Apts. Ltd.

THE
SEAFORTH
Townhouse units, plus third storey penthouse suites available. Renting from $305-$375. Up to 2 months free rent, in the first year. Amenities included, controlled underground parking, fridge, stove, washer and dryer.
547-549 ESQUIMALT RD.
Manager's suite, No. 10, 384-7735
or 9-5 weekdays, 388-4232

CRAIGHOUSE
885 CRAIGFLOWER RD.
2 bdrm ste. $250. 1 bdr. ste. $191.83 Bachelor $175. Incl: Fridge, stove, drapes, cable, laundry room on each floor. Vic West Bus at door.
385-5406

VIC WEST
Ocean and mountain view. Three 2-bedroom apartments from $230 monthly. Includes: fridge, stove, W-W, drapes, heat and cable. Small children welcome. Phone to view: 386-9654.

UNIVERSITY GARDEN HOMES
3 bedrooms, close to shopping and schools, 1½ bath, family room, cablevision, includes stove and fridge, heat, hot water, drapes, parking. Spacious lawn. Children welcome. No pets. 595-5313.

NEAR WOODWARD'S
Large bachelor and 1-bedroom suites in modern block, from $150 including heat and cablevision. 382-0088.

CITY CENTRE
October 1st, 1 bedroom deluxe, semi-furnished, older quiet improved block, garden, $185. 386-9829, 598-4052.

3-BEDROOM APT. NEAR COLwood golf course, drapes, carpet, stove, refrigerator. Children welcome. $295. 474-2090.

417 QUEBEC ST., SILVERWOOD Apt. Modern 1-bdrm and den, near Parliament Bldgs., adults. No pets. Walk to town. $190. Sept. 15th. 384-9798.

2-ROOM SUITE, $195 MONTH INcludes heat and hydro. 1388 Beebie 595-3121.

LUXURY ONE-BEDROOM SUITE, $285 per month, sauna, pool, etc. 595-0659.

200 APARTMENTS TO RENT UNFURNISHED

Waterfront "DREAM HOUSE"

OPEN SAT. 1:30-4
2040 NEPTUNE RD.
TURN OFF HWY AT LAND'S END RD., RIGHT ON PIERS TO NEPTUNE $159,000. MUST SELL, BRING OFFERS!
386-3231 388-6275
PAGER 461
ETHEL HARVEY
MARG PRICE
BLOCK BROS. REALTY LTD.

YOUR PLACE MANAGEMENT
1720 COOK ST. 388-7324
CUBBON RENTALS
1035 NORTH PARK
1044 BALMORAL ST.
Now available for viewing the second stage of this fine building. We have Bachelor and One Bedroom units available for the senior renter. This adult building has a billiard room, TV lounge and games room for your convenience. Suites have coloured appliances, deluxe carpets, tasteful wallcoverings in kitchens and bathrooms. Cablevision and heating allowance included in your rent. We have underground parking and two elevators. Close to Wellburns, consistently one of Victoria's lowest priced supermarkets. To view these suites call at our office between 11 and 2 p.m. Monday to Friday. After hours, Suite 408 or call 388-7324 for pickup at your convenience.

WESTMONT REALTY (1977) LTD. 388-4434
1226 JOHNSON
Bright 1 and 2 bdrm. suites — walking distance to city centre. Child welcome. 384-0132.
WOODHALL
Spacious, 3 bdrm. — duplex. Fireplace. No appliances. 388-4434.
PIERS ISLAND
2-bdrm house, acorn fireplace, all appliances, on peaceful waterfront lot. 388-4434.

1000 sq. ft.
2 BEDROOM SUITES
FROM $240
Per Month
includes — quality appliances, underground parking and domestic hot yater.
Offered by:
CENTRAL MORTGAGE AND HOUSING CORP.
HATFIELD HOUSE
877 ELLERY ST.
CALL 388-3103

WEST COAST COURT
At Blanshard and Hillside
"completely furnished on request"
A few choice one-bedroom suites left in this centrally located complex. Most suites face a beautifully landscaped courtyard, access corridors baffle all street noise so the convenience of a busy location is completely protected from any hustle and bustle. Fully covered parking available with two separate elevators from the parking area to the east and west wings of this fine Di Castri designed building. Convenient banking and other commercial services available within the complex.
For special move-in privileges on these remaining suites and to view please call Mrs. Henry at 388-4721 or visit us on site daily 9 a.m.-5 p.m.

CARNAVON MANOR
1243 Bay St.
Spacious apts. which include w.w. carpets, fridge and stove, sauna, swimming pool.

1 bed from	$190
2 bed from	$233
3 bed from	$275

Heat included in rent
For information or appointments, call Mrs. Briggs 383-4288.

ONE MONTH FREE!
STUDENTS-FAMILIES
Large 2 BR suites
Close to schools and bus
831 Ellery Street
Mrs. Scholefield 386-0850
Mr. Creighton 388-4422
CREIGHTON PROPERTY MGMT.

ROCKLAND
Two bedroom, two bathroom luxury apartment in modern building. Quiet surroundings, very suitable for retired couple. Covered parking. $395 per month. Phone 382-4218 weekdays between 9 and 5.

1249 FORT ST.
One bedroom, quiet adult block, close to town on bus, available September 1st., $174 per month. 595-7233.

ESQUIMALT-CLOSE IN
3½ room, bright ground floor apt. with heat, hot water, cable and parking, $197. Dickie Agencies Ltd. 919 Fort, 383-2810 or 382-4312.

BRAND NEW LARGE 2-BEDROOM ground floor suite in new 2-level home, 5 minutes to downtown, non-smoker. $235. 595-7593 after 5 p.m.

IDEAL LIVING ACCOMMODATIONS for senior citizens in beautiful new bachelor suites. Centrally located. Phone 383-1833.

LANGFORD-COLWOOD AREA, large 2 bedroom, near schools, shopping and transportation. $221. 478-4109.

$259. IMMEDIATELY. 2 BEDrooms, new suite, in older home. Excellent rental record required. 592-0988

TWO BEDROOM APARTMENT, Woodwards Woolco area, $250 per month. 384-0256.

ESQUIMALT, LARGE, BRIGHT, one-bedroom unit, seaviews, $220. John, 386-3231, 477-8096.

ONE-BEDROOM SUITE, WALL-to-wall, fireplace. $175 monthly. 592-4023.

SEPTEMBER 15TH. ONE BEDroom, $165. Quiet Esquimalt block, hardwood. 382-5612.

$157.06 1-BEDROOM, 877 OLD ESquimalt Rd. Adults only. 382-5243 or 384-5459.

656 ADMIRALS, 1 BEDROOM suite, close to Naden, seaview, $180, 479-1194 after 4.

2 AND 3 BEDROOMS, $212 TO $227, Colwood-Langford, no pets, 477-2548.

BEACON HILL AND HOSPITAL, one bedroom suite, cable, laundry. $177. 382-1956 or 477-3156.

FAIRFIELD CHARACTER SUITE. No pets or children. $180. 388-4545.

Rent Something Better
Several luxury apartment homes are being offered for rent at STADACONA CENTRE — A unique opportunity or people ho would like to rent something better.
—Every suite with rich carpets and drapes, spacious closets, outside balconies; frost-free refrigerators, ranges with "Continuous Clean" ovens, dishwasher.
—Other features include fantastic rooftop gardens with walkways, pools, fine wood and brick everywhere.
— Indoor swimming pool, sauna, swirlpool; tudor library, tudor lounge and recreation room.
—Deluxe 1 Bedroom — fireplace large sundeck plus private balcony, approx. 710 sq. ft. $390.00.
—Deluxe 1 Bedroom, extra large sundeck, approx. 763 sq. ft. with balcony 1266 sq. ft. $365.00.
By Appointment only
RENTAL OFFICE
1545 Pandora Ave.
595-3132
Another Quality Development by Park Pacific
Stadacona Centre 595-3132
Oak Bay Junction, corner of Fort and Pandora

BROWN BROS. on BLANSHARD
"People Helping People"

THE CHARLES DICKENS
NEW
243 Gorge Rd. East
Situated on the beautiful Gorge waterway on landscaped gardens. Close to major shopping areas. Bus stop to and from city centre right at your door. Heat included. Covered parking available.
One Bedroom Suites from $203
See our resident manager for a special move in bonus. Please call 388-6448 or call Brown Bros. Agencies at 385-8771.

KIM
PROFESSIONAL MANAGEMENT
404 DUNDAS ST.
PHONE 383-6078
Large luxury one-bedroom apts, w-w carpet, drapes, fridge and stove, in quiet controlled building only 5 min. from city centre. Available now. $185 and up.
Phone or drop by and see our resident managers. Only two units left.
Office 386-3281 or 385-5292. evenings-weekends.

1-BEDROOM SPECIAL
"While They Last"
INCLUDED in the Rent is your parking, water and most important your heat. — A saving of $30.00 per month on your rent.
BEAT OUR RENTS
899 CRAIGFLOWER
384-1101 384-6606
TOD HACKETT CONSTRUCTION LTD.

LORD MICHIGAN
235 Michigan St. 384-2035
Two-bedroom suite $238.00, heat and cablevision included, available September 1.
DUPONT VILLA
345 Michigan St. 384-3040
Bachelor suite $170.75 heat and cablevision included available September 1.
For further information please contact Brown Bros. Agencies at 385-8771.

HAMPTON COURT
159 COOK ST.
New luxury suite in charming heritage building overlooking Beacon Hill Park. 3-bedroom, large living room, dining area, kitchen, 2 bathrooms. 1800 sq. ft. in total. Includes fridge, stove and 2 parking units. $650 per month. Lease and references requested. 382-3983

PRIVATE BEACH
Condominium with private entry. Secluded adult oriented complex, 30 mins from downtown Victoria. 3 units available from 1000 sq. ft. to 1300 sq. ft. 2 bedroom, 2 bathroom, vacuflor, dishwasher, fridge and stove $350-$395. Roscoe Developments Corp. 642-5254.

LARGE BRIGHT 2 BEDROOM basement suite. Town and Country area. $240 per month including all utilities. 1-2 children acceptable. Non smokers, 479-5063, 479-5046.

STUDENTS — AVAILABLE NOW. bachelor apartment and housekeeping room in Fairfield. 595-8845.

1-BEDROOM, GROUND FLOOR, 943 Esquimalt Road, $185. 479-4083 382-1054 after 5.

1 BEDROOM BASEMENT SUITE, fireplace. Please phone 474-2002

BACHELOR, $157. FAIRFIELD and Cook area, 386-0693.

NEAR NADEN. 1-BEDROOM suite. Close in by Central Park.

SEASPRAY PROPERTIES LTD./ REALTOR
1911 Quadra St. 386-3124
"THE APARTMENT SPECIALISTS"
TOWNVIEW APTS.
946 Balmoral Ave.
FURNISHED OR UNFURNISHED
Bach. suites at $165.00 and $190 per mon. Available just in time for University opening Close to buses and downtown. Spacial rates with a lease.
PETS WELCOME
TO VIEW CALL BLDG. MGR. GARY EDEN 383-2045
1015 KINGS
(At Quadra)
Looking for a new, clean quiet building that is close to town and on bus route, 1 min. walk to Safeway. 1 Bdrm are now available. These Suites have quality broadloom, decorative drapes, and colored appliances. Sorry Adult bldg. No pets. 1 BR $195.
TO VIEW CALL GARY EDEN 383-2045
OR
JOHN SPEERS 385-7561
GREENWOOD MANOR
1255 Verdier
(BRENTWOOD)
Quality and spacious 2 bedroom apts. are coming available Oct. 1st in this new bldg. Includes w-w carpets, drapes, fridge, stove, in-suite storage and free parking.
TO VIEW CALL THE JASPERS' 652-1524
BAYWOOD ARMS
BELMONT MANOR
350-380 Belmont
COLWOOD
PETS & CHILDREN WELCOME
Fridge, stove, w-w carpets and drapes are included in rent. Bldg. features controlled entrance, laundry facilities, large balconies and enclosed play area. Close to schools, park and shopping.
1 BR from $190
2 BR from $240
—To view call
Cathy 474-1051
Laurie 474-2915
DUPLEXES
878 BROCK
2-B.R. located in Langford $270 per month. Appliances, W-W carpet and drapes incl. For more information and appointment to view call:
JOHN SPEERS, 385-7561
AND HERE ARE A FEW MORE TO CHOOSE FROM
BACHELOR
$190 902 Caledonia 382-0760
1 BEDROOM
$230 1180 Fort 382-0822
$209 925 Esq. Rd. Heat Inc. 384-0736
$200 980 Wordsley 382-5622
2 BEDROOM
$270 2622 Prior 383-6436
OFFICE HOURS
MON.-FRI. 9-5
Kim. Giles
386-3124
AFTER HOURS
John Speers, 385-7561
388-5464 Pager 636

PARENTS
Are your children attending Mt. Douglas High, Fernwood or UVic this fall?
Why Not Live Close By
120 family-oriented Townhouses. Large 3-bedroom units each with washer and dryer. Close to shopping. Two large playgrounds for children.
1 Year Lease
No Pets
CALL 477-5422
for further information
Gordon Head Townhouses
managed by
Edgecombe Properties Ltd.

CONVENIENT
Orangewood Manor
4026 QUADRA ST.
Attractive 2-BR. Suites
IMMEDIATE OCCUPANCY
INDOOR POOL
Sauna - Workshop
Roof Garden with Views
LAUNDRY-EACH FLOOR
MANAGER — 479-3223
CONCORD

Captain's Walk Apartments
Close to Dock Yard and shopping centres, bus stop at door, elevator
1357 ESQUIMALT ROAD
and controlled entry. Roof deck with panoramic vew. 1 and 2 bdrm. suites available from $195. Some with seaviews. Phone resident manager at 385-9381 between 3 and 5 p.m. and 7 and 9 p.m. No Animals

LAUREL POINT
New 2-bedroom suites, some with fireplaces, 5 major appliances, facilities associated with luxury accommodation, choice 2nd-10th floor, serene harbour setting, close to Parliament Buildings. $500-$800; purchase option. 388-6751, 595-0630.

THE BELGROVE
Bachelor deluxe, October, 1505 Belcher, corner Oak Bay Ave., hardwood floors, cable. Free laundry, suitable for single lady. Bus. 598-6571.

ONE-BEDROOM, GROUND floor, lovely waterfront, suitable for quiet middle-aged or retired couple. Available now. Rent $177.00. Swinerton, Stewart Clark Ltd., 385-2481.

BRIGHT WARM 1-BEDROOM apartment, near beach, bus and shops Private entrance, includes heat and parking. North Oak Bay $190. 592-7445.

SOOKE NOW RENTING BRENTwood Villa, 1 bedroom apartments, $165 and up. Featuring stove, fridge, drapes and wall to wall carpeting. 642-4243.

ESQUIMALT, ONE BEDROOM $179. Heat, hot water, cablevision, included. Children welcome. Phone 478-3854 or 382-5056.

1 BEDROOM CONDOMINIUM BEside Beacon Hill Park, heated pool, whirlpool, $250. 386-1550, 386-9479.

1-BEDROOM CHARACTER apartment, Fairfield, near park, beach, shopping and bus, $180 heat included. 592-6392.

SEPTEMBER 15TH, 1 AND 2 bedrooms, pool, tennis courts, small pet welcome. Lampson St. 383-5641.

ROCKLAND ARMS
1 bedroom, ground floor, Oct. 1st, 1030 Linden Ave.

WALK TO WORK, 2 BEDROOM, $240, 1 bedroom $190. 385-0077 or 658-8829.

TARA PLACE
1039 VIEW ST.
NOW RENTING
138 large, well-designed bachelor suites, centrally located. Balconies, beautiful landscaping with large patio in rear of building, underground parking, 4-pce bathrooms, laundry facilities, colored appliances; tennis practice area, controlled entrance. Inquire daily, 11 a.m. to 7 p.m., 383-1833.

On the Ocean
DUNSMUIR HOUSE
831 Dunsmuir Road
Specializing in Quiet Refined Tenants
WE OFFER
—Harbour Views
—Beautiful Large Suites
—Adults Only
—Quiet Atmosphere
Resident Manager 388-4943.

CO-OP APARTMENTS
Offer Special advantages:
1. Refundable Share Purchase
2. Cost of Living Bonus
3. Rents Based on Income
We have 1 and 2 BR units available now. Free underground parking. Good bus service. Large recreation room.
Enquire at 373 Burnside or phone 388-4422.
CREIGHTON PROPERTY MGMT.

2 BEDROOMS NOW AVAILABLE in well-maintained older block at Fort and Cook. Mature tenants only. $197.
Cook St. close to Bay — Bright 3 room clean suite in small block. $174 per month includes heat.
Vancouver St., available Sept. 15th., 1 bedroom suite in quiet block close to cathedral. $203.
Royal Trust Company
388-4311

WATERFRONT
2-bedroom suites available in adult only, no pet building, heat and cablevision included in rent. Building features indoor pool, games room and sauna. Four further information and viewing call resident manager 385-4022 if no answer call Realspan Properties Ltd. 388-6454.

ESQUIMALT
2 bedroom, 1 bedroom, bachelor.
Rental $160 to $255. Includes heat, parking, cable, carpeting, drapes, appliances, sauna, swirlpool, controlled entrance. Res. mgr., 1340 Sussex St. Ph. 386-6652.

2-BDRM. $265
AVAILABLE IMMEDIATELY
1 BDRM. $220
AVAILABLE SEPT. 1
New Block, 1037 Wychbury, Quiet Street, Resident Manager 388-4259, Goodwyn Management, 388-7923.

LAUREL POINT
New 2 bdrm. suites some with FP, 5 major appliances, facilities associated with luxury accommodation. Choice 2nd-10th floor. Serene harbour setting, near Parliament Bldgs. $500-$800, purchase option. 388-6751.

WATERFRONT
Country resort setting. A carefully layed out smaller apt. 1 bedroom plus den, 7 steps from parking to private entry. $225 plus utilities of approx. $25. Roscoe Developments Corp. 642-5254.

BRIARWOOD MANOR
465 NIAGARA
Available now, comfortable, furnished 1-bedroom suite, linen and dishes available. Elevator, controlled entrance, 1 block Dallas, near Parliament Buildings, $275 per month, 384-4529.

ESQUIMALT, SELF CONTAINED bachelor suite, private home, bed living room, bath, kitchenette, private entrance, close to bus and shopping, middle aged business lady only, single occupancy, available now, $120. 384-2034.

WALK DOWNTOWN, 2315 Dowler, at Queens. Bachelor, $165. One bedroom, $190. 2 bedroom, $270. Small quiet building. Guest room. Parking. Elevator. Resident caretaker. Rental information, 478-6354.

THE SENTINEL
The desire to live in the Sentinel reaches from coast to coast. One and two bedrooms available. 385-1249.

$188 PER MONTH
One bedroom apartment suuite. Including heat, cable and parking. 944 Tattersal. Close to Woolco. 383-5187 after 6.

Waterfront Apts.
Absolute peace and quiet a priority from $185, 3 only available. Roscoe Development Corp., 642-5254.

VIEW TOWERS
One bedroom and bachelor suites for rent. Phone office hours 8:30-12 and 1-4. Monday-Friday. 382-0922.

2-BDRM SUITE, $232
Heat, cable included. Balcony, elevator, quiet building, Esquimalt. 479-5205 or 386-2730.

SPACIOUS TWO BEDROOM suite, heated, close to school and park, children welcome, $240. 384-4013 or 384-9187.

VERY REASONABLE. BEHIND Parliament. Ocean view, 1, 2 bedrooms, bachelor, 45 Boyd. 385-6853.

SUSSEX, ESQUIMALT, 1 BED oom suite, heated, child welcome, $160. 383-2478.

1 BEDROOM, VANITY BATH, water, cable, controlled entrance, quiet corner. $190. 385-5511.

SMALL, 2-BEDROOM SUITE IN older home on Montrose. $200. Utilities included. 595-1925.

ONE BEDROOM SUITE FOR rent. 869 Esquimalt Road, September 1st. 382-3469.

FORT, NEAR ST. CHARLES
Bachelor, $160. Heat, hot water, parking, No pets. 598-1145.

ONE-BEDROOM $159. AVAILable October 1. Fairfield and Cook area. 386-0693.

JAMES BAY ONE BEDROOM, cable and heat, reasonable. 382-1939.

201 APARTMENTS TO RENT FURNISHED

SHAWNIGAN LAKE, SHAWnaire Resort. Winter monthly rates commence September. Furnished cabins and apartment units from $165. Call 112-743-2062.

ROYAL VICTORIAN MOTEL
Weekly and monthly rates, large units, some 1 and 2 bedrooms from $180 per month and $55 per week. Please call 385-5771.

FAIRFIELD BACHELOR SELF contained suite. Close to town and transportation. $175 per month lease available. Mr. or Mrs. Hemmingway, 383-5998.

1-BEDROOM CHARACTER apartment, Fairfield, near park, beach, shopping and bus, $200. Heat included. 592-6392.

IN BEAUTIFUL CADBORO BAY, bachelor suite, fully furnished, cablevision. Close to beach and stores, $160. 652-2732.

SELF-CONTAINED 2 ROOMS and bath, full cooking and laundry facilities. Weekly linen change, cable TV. All found, $200 per month, 386-1082.

MICHELANGELO APTS. NEAR downtown, Studio bachelor $215 monthly. Everything supplied. 383-0742 or 386-2812.

BACHELOR SUITE, FULLY FURnished, $135 per month everything included, suit older person. After 12, 477-6308.

SMALL SUITE, FURNISHED, available now, hot water, heat, quiet, adults only, $135 monthly, 383-2888.

1 BEDROOM FURNISHED SUITE in Sarvia Apartments, 250 Oswego $200 per month, available October 1st. 382-1508.

COZY COTTAGES WITH FIREplaces. No pets. Malahat Bungalows, 478-3011.

VIEW ROYAL STUDENT SUITE, $99. Share kitchen, includes all utilities. Adults. 479-8112.

VIEW ROYAL TWO BEDROOM cottage, $240 includes all utilities, adults. 479-8112.

MONTHLY
WEEKLY
DAILY
Adjacent to Parliament Buildings on quiet street. Fully furnished one bedroom suites. Phones (no charge for local calls), colour TV, saunas, pool, games room, coin laundry, utilities.
THE ROYAL SCOT INN
425 QUEBEC ST.
PHONE 388-5463

DARWAI
760 Queens Ave., furnished 1 bedroom suites (TV not included) from $215 per month, building only 1 year old, fully carpeted, deluxe suites. Please call 388-6659.

NEAR DOWNTOWN
MONTHLY — WEEKLY — DAILY
Newer block with spacious fully furnished suites. Color TV, linen and dishes supplied.
HARTWELL HOUSE
1204 YATES ST.
383-0742 or 386-2812

LUXURIOUS TREE LANE ESTATES, November 1st to April 30th. Completely furnished one bedroom plus den, two baths, ground floor onto lawn, sauna, swirl pool, swimming pool, hobby room. Mature non smoking married couple, no pets. Rent negotiable. References. 388-5277.

CRAIGFLOWER MOTEL
On Gorge waterway, offers deluxe bachelor and 1 bedroom suites at special winter rates. All the comforts of home. Completely furnished with maid service and laundromat on premises. Call 388-7861, Concord.

1-BEDROOM SUITE IN LUXURY condominium being offered for 6 months. Colored TV, piano, beautiful view, heated indoor pool, bridge, crib, bingo. Maximum security on Beacon Hill Park. Non-smoker. References. Phone 383-3080.

ESQUIMALT—CLOSE IN
Large (2 bdrm.) 4½ rm. apt. (ground floor), with main furniture, covered parking, heat, hot water (laundry), and cable. Sorry, no pets. 1 quiet child O.K. Sept. 1, $226.
Dickie Agencies Ltd 382-4312

SMALL SELF-CONTAINED trailer suitable for one person, near country home in Metchosin, 15 miles from Victoria. Utilities included, $100 per month. 478-6543 after 6.

BEACON HILL PARK BY THE sea. Tastefully furnished, carpeted, includes linens, cable, maid service available. Some sea view, no pets or children. 2-bedroom $421. Bachelor $235. 383-3824.

ONE BEDROOM, ESQUIMALT, quiet, clean, well controlled building. Colour T.V., etc. Heat, water, cable, parking included. Near shopping, bus and rec centre. Adults only. No pets. $270. 384-8220.

$250 CLEAN, QUIET, 2 BEDrooms, upstairs, utilities, cable, carport, 382-9449.

BEACON HILL BACHELOR suite, quiet person, share bath, all utilities, cable, $130. 477-3156.

VIEW ROYAL BACHELOR COTtage, $165 includes all utilities, adults, 479-8112.

12TH FLOOR, ORCHARD HOUSE, 1-bedroom, swimming pool, $285. 386-3877.

FURNISHED APARTMENTstudio, Beacon Hill Park. Pool and sauna, $250. 595-7804.

UNIVERSITY BUS ROUTE. SPAcious 1 bedroom $185. Close to all conveniances. Phone 658-5877.

BACHELOR SUITE, AVAILABLE now. Mature adults only, 385-3257.

202 APARTMENT FURNITURE TO RENT

MAIS
FURNITURE and APPLIANCES
RENT
COLOR or BLACK-WHITE TV'S
FURNITURE—APPLIANCES
MICROWAVE OVEN
at PENNIES per DAY
1821 COOK
385-2435

STANDARD FURNITURE
Three Rooms from $40 per month
Immediate Delivery
382-5111

MONTH TO MONTH
Piece or Group
CAMOSUN FURNITURE RENTAL
942 Fort St. 383-3655

203 APARTMENTS WANTED

WANTED TO RENT, RESPONSIBLE retired couple in Saskatchewan wish to sublet apt. for winter. References. For info daughter in Vancouver 687-2089 or write P.O. Box 112, Silton Saskatchewan, S0G 4L0, 306-938-2958.

RETIRED COUPLE (NONsmokers) wish to rent furnished or unfurnished apartment for 5-6 months beginning November — James Bay or Beacon Hill area. References available. H. Grandt, Lot 79, R.R. 2, Selkirk, Manitoba.

WANTED: OCTOBER 1. SMALL sunny character home or flat, with yard, for young couple, small dog, in James Bay or Fairfield. 384-2609, 5:30-7 p.m.

RESPONSIBLE 3RD YEAR MALE student, non-smoker, requires 1 bedroom apartment September. References. Please call 384-3594 or Kamloops, 573-3570.

FOR OCT. 1ST, QUIET RESPONsible professional person seeks character 1 bedroom or bachelor apartment in Oak Bay or Rockland area. 479-2933.

RESPONSIBLE PARENT, QUIET 10-year-old and cat, need 2-bedroom accommodation in Fairfield area. Approx. $275 inclusive. 598-5082 after 6.

RESPONSIBLE WORKING MAN requires one or two bedroom apt., unfurnished, in older home, preferably in Fairfield, James Bay or Oak Bay. Phone 598-2308 after 5.

1 OR 2 BEDROOM SUITE IN character home wanted by responsible Australian couple. Perfect tennants, fireplace and covered parking preferred. 384-4735 after 6 and weekends.

2 OR 3-BEDROOM SUITE IN A house, for mother and teenage daughter. Non-smokers for Oct. 1st or Nov. 1st. Phone 383-9173.

SCHOOL TEACHER AND 2 daughters require 2 or 3 bedroom suite, in Fairfield. 386-1079 or 382-4913.

JOURNALIST, 26, SEEKS QUIET character apartment. Fairfield or James Bay. September 1 or 15th. $175. 382-4301.

1 OR 2 BEDROOM CORNER suite, Fairfield-Rockland area, retired couple. 382-1528.

204 SHARED ACCOMMODATIONS

FIRST-CLASS ACCOMMODATION, modern townhouse, fully furnished, near Sears. Color TV, washer and dryer, utilities included. Ideal for working man in twenties, non-smoker, please. $110 monthly. Available September 1. References. Call 595-6272.

YOUNG LADY TO SHARE 3 BEDroom apartment, $150 month inclusive. 386-1869 before 8:30 a.m. or after 9 p.m.

A QUIET, RESPONSIBLE, NON-smoking female student seeks same to share a 2-bedroom apartment. 592-0022.

SHARE HOME
Private bedroom in fully furnished home, quiet and peaceful setting, all inclusive. $145. 388-5039.

ONE BEDROOM APARTMENT to share with university student, non-smoker, $100 plus ½ utilities, phone bill. 383-3259.

CAMOSUN STUDENT, FEMALE to share apartment close to college. $150 per month including utilities. 592-4735 or 339-3240.

CO-OP HOUSE WITH ROOM available, rent shared. 385-3602. Students preferred.

UNIVERSITY OR BUSINESS girl to share nice older home. 382-8375.

PERSON TO SHARE FRIENDLY mixed house. 383-4347.

206 DUPLEXES TO RENT

SEAVIEW DUPLEX
Sooke Harbour
20 Min. to Town
Modern, ground floor duplex ste., 800 sq. ft. with large living room, fireplace, kitchenette, bedroom, bathroom and extra room for den or hobby. Inc. fridge, stove, heat and water. Suitable for teacher or professional couple. $195 per mo. Avail. Sept. 1.
C. N. MONTAGUE Co. Ltd.
595-4433 479-5315

QUADRA
Immediate Occupancy
Cosy one bedroom tri-plex, including heat, fridge and stove. $195 per month.
JAMES BAY
New 2 bdrm townhouse. Large sundeck. $350 p.m. Lease or option to purchase.
Phone Audrey at SAEC 388-6161 or 382-9255 (24 hrs.).

OCEAN VIEW
Huge new 3 level deluxe duplex in lovely country setting. 3 bedrooms, 3 bathrooms, rec room, over 2,300 sq. ft. Available Sept. 1st, $435. Roscoe Development Corp., 642-5254.

NEW DELUXE 3-BEDROOM DUplex. Fridge, stove and dishwasher. Quiet street near ocean in Saxe Point. Rent to purchase possible. $425 per month — Available Sept. 1, Henderson Realty, 385-9741 or 595-8664.

MILL BAY CLOSE TO HIGHway — easy access to Victoria-Duncan, yet quiet area. Large lot, modern 3 bedroom, plus full basement partly finished. References required. $325. Phone 748-0386 days.

SXS DUPLEX
$360.00 — Three bedrooms and bath up main floor — living room — dining room. Two sundecks — kitchen, fridge, range and drapes. Full basement, 385-3435.
P. R. Brown and Sons Ltd.

MODERN 3-BEDROOM, SIDE BY side. Quiet cul-de-sac. Residential Esquimalt. 1½ bathrooms, wall to wall carpet. Washer, dryer, appliances. October 1. $350. 477-5837 Tuesday.

JAMES BAY McDONALD PARK October 1st, large 3-bedroom, decorated character side duplex, responsible couple wanted. References, $275. 598-4060, 598-4052.

MODERN CENTRAL SIDE X Side duplex. 2½ bedrooms, fireplace, wall-to-wall carpet. Bay-Fernwood area. $315. Available October 1st. 383-7463.

500 DUPPLIN, 2 BEDROOM, large living, kitchen, new stove and fridge, near bus and school. Mature couple, no pets. Available now. $225. 384-3015, 385-6379.

ESQUIMALT, UPPER TWO BEDroom, wall to wall, built in oven and range, basement, sundeck, water. Available September 10th. $350. 385-0978.

LANGFORD, 2 BEDROOMS, SXS, Goldstream Ave., family preferred, available September 1st, $200, utilities not included, 478-2877, or 386-7359.

2 BEDROOM, $200, MARRIED couples, no children or pets. Water, drapes, carpets, stove, fridge included. B-1760 Haultain. 479-3368.

FAIRFIELD DUPLEX 1-BEDroom suite in side by side duplex, 1 block to Beacon Hill Park. Wall to wall, fridge and stove, $250. October 1. 598-1994.

1830 CARNARVON ST. SIDE BY side, modern, 2 bedroom with basement. One child welcome, no pets, $325 a month, 477-3728.

MODERN, 2-BEDROOM DUPLEX, separate laundry room. $300 inclusive. Available immediately. 386-3731, 9-5, 384-9802 evenings.

SIDE-BY-SIDE 3-BEDROOM, new carpets, freshly painted, $300. 208 Wilson. Phone before 5 p.m., 384-8958.

AVAILABLE IN LANGFORD, 3 bedroom, full basement, fridge, stove, all fenced yard, $300, 478-4022.

3-BEDROOM UPPER DUPLEX, Colwood area. $360 plus utilities. 474-2880, 477-0289.

ESQUIMALT ONE BEDROOM, $225. Parking, drapes, stove, fridge, 598-1892.

3 BEDROOM LOWER DUPLEX, heat and water included. Children and pets welcomne, $250, 595-5239.

1 BEDROOM SIDE DUPLEX, stove, fridge, garage, view, near Sears. 656-4166.

ESQUIMALT DUPLEX, ONE-bedroom side, heat, water included. $165, 479-3832.

DUPLEX, FAIRFIELD. 1 BEDroom. $210. 386-9712.

2 BEDROOM BASEMENT SUITE to rent. 383-0004.

210 HOUSES TO RENT UNFURNISHED

JAMES BAY CO-OP
Offers members the following advantages:
1. Security of Purchase Deposit.
2. Cost of Living Bonus on Deposit.
3. Rents Based on Income.
A 2 BR, no bsmt. Townhouse, available Sept. 30th. A 2 BR with bsmt. available Oct. 31st.
CREIGHTON PROPERTY MGMT.
388-4422

BOAT MOORAGE
at your back door. Magnificent view of the Sooke Harbour, 2 bedrooms, 2 bathrooms, fireplace, vacuflo, dishwasher, fridge, stove, parking. Our last townhouse unit $385. Roscoe Development Corp. 642-5254.

FOR RENT AT QUALICUM Beach, oceanfront cabins and duplexes, priced from $125 to $275 month. Furnished or unfurnished, utilities included. Will also accept labor as part monthly payments. Phone Victoria, 652-1562, or Qualicum, 752-6671.

Barksdale St. — 3 Br. new home with lge. D.R., lge. kit. with e.a. — full bsmnt — available now $580 per mo.
479-1667 Brian Brown 479-1667
J. H. Whittome & Co. Ltd.

2 BEDROOM ON PARKLIKE hill, 30' living room with fireplace, fridge, stove, drapes, Wilkinson area. Reduced rental for occasional pet care, prefer older couple, no children, $340. 479-2710.

ON THE BEACH
2 bedroom cottage, fireplace, in estate grounds. Immediately available. Adult oriented. 30 min. from downtown. Roscoe Developments 642-5254.

FOR RENT ON SALT SPRING, large 3-bedroom home, fireplace, family room, utility room, two large sundecks, garage, large lot, workshop, two couples welcome, $400 per month. 112-653-4237.

LARGE 3 BEDROOM FAMILY home, on double lot, at Mill Bay, basement 2 fireplaces, en-suite, wall to wall. Sundeck, appliances and drapes, $365. Available immediately, 656-3621.

LARGE 3 BEDROOM IN MILLstream area, wall to wall carpeting. Fireplace. Master bedroom ensuite. Extra large lot. $375 monthly. Period available September 1. 595-1349, anytime.

MARIGOLD
Small 2 bdrm cottage, fridge and stove includee Available now, $195 per month. Call Audrey at SAEC 388-6161 or 382-9255 (24 hrs.).

CEDAR HILL, 4 BEDROOMS, 2 baths, dining, rec, room, sundeck. Near schools, shopping, bus. Large treed lot, 16 years old. $480 with option to buy for $72,500. 383-6071.

UNFURNISHED HOUSE FOR rent. Available September 15. 3 bedrooms, 1 up, 2 down. Full basement. Large fenced yard. Near Mayfair. $310. 386-2397.

3-BDRM HOME WITH FULLY equipped Beauty Salon in basement. $600 per month. Mr. Bracken, 388-4271. J. H. Whittome and Co. Ltd.

EXECUTIVE HOME FOR RENT. Ten Mile Point. 4 bedrooms, 2½ bath. Rent $550 per month, lease. Available October 1. Reply Victoria Press Box 5.

TO LEASE OFF BURNSIDE, 2-bedroom home, large kitchen with stove and fridge, fireplace, full basement. No pets. Available Oct. 1st. $350. 382-0998 7-9 p.m.

AVAILABLE NOW, TWO- OR three-bedroom, dining room, basement, tastefully redecorated, adults, families, references please. $350. 561 Head St. 386-0394.

4 BEDROOM TOWNHOUSE, 1½ bathrooms, basement, stove, fridge, $425. 592-3978.

LANGFORD — 2 BEDROOMS, stove and fridge. Prefer older couple, no dogs. $250. 478-3024.

HOUSE FOR RENT GLEN LAKE area phone 477-7766 or 477-8562.

CENTURY 21 WESTERN HOMES
1037 Cloverdale 386-3494
ONLY 2 LEFT! New Townhouses in James Bay. $350.
VIEW OF THE GORGE. 3 bdrms., frplc., appliances, large fenced yard, $450. Avail. Sept. 1.
DO ANY OF THE ABOVE INTEREST YOU? CALL 386-3494 (24 hrs.) NOW — THEY WON'T LAST.

BROWN BROS. on BLANSHARD
"People Helping People"
$380.00-$405.00. 229 Ontario St. — 3-Bedroom townhouses, across from school and playground.
$350.00. 11 117 Simcoe St. 2-Bedroom plus loft den. Large sundeck, double carport. New.
For further information call:
BROWN BROS. AGENCIES LTD.
385-8771 (anytime)

LAKE HILL. $425 PER MONTH. Two-bedroom, full basement bungalow with customized built-in. Ideal for working or Retired Couple. Fireplace, wall-to-wall carpeting, all draperies, dishwasher, frost free fridge, stove, washer and dryer. Fenced back yard with fruit trees. Privacy on extra large sundeck. Well trained pet considered. Available October 1st, 1978. 384-9519 after 6 p.m.

CO-OP TOWNHOUSES
Offer Special Advantages:
1. Refundable Share Purchase.
2. Cost of Living Bonus
3. Rents Based on Income.
945 Walker St.—3 BR.
Available October 31st.
CREIGHTON PROPERTY MGMT.
388-4422

LOVELY 4 BEDROOM HOME, den, 2 bathrooms,bright kitchen, with nook, full basement, Close to Cloverdale School. References and lease, $450 per month. 384-8334.

HOUSE IN SIDNEY, 3-BEDroom, kitchen, living room, dining room, rumpus room in basement. $500, 477-0151.

PARKSVILLE, 3 BEDROOM house, with fireplace, wall to wall, and basement, fridge and stove included. $375 per month. 383-0764.

ESQUIMALT WOLLASTON, 2-bedroom modern home. Close to all amenities. Lease available October. $320. 382-3941.

AVAILABLE OCTOBER 1, 3 BEDroom, 1½ bathrooms, rec room, den, large yard, Lake Hill area, $410 per month. Phone 479-0675.

2 BEDROOM HOUSE GORGE area, stove, fridge, carpets, close to school and shopping. No pets. $350. 479-4455.

EXCLUSIVE COUNTRY HOME plus 10 acres, 3 bedroom, two bath and two fireplaces, also barn for horses, $325. 642-3763 after 6 p.m.

METCHOSIN 2 BEDROOM BUNgalow, fridge, stove, water, Garbage collection included. $240. 478-8819 after 6:30.

2 BEDROOM HOUSE, WITH basement. Close to Sears, schools and buses. Available now. Children welcome. 592-7753.

OCT. 1ST, 3 BEDROOM TOWNhouse, 1½ baths, wall to wall carpets, fireplace, finished basement, pool, playground, $350, 479-8430.

OLDER 3 BEDROOM HOME, ESquimalt area, wall to wall, newly decorated, no pets; references required. 382-5030

PLEASANT 1 BEDROOM COTtage available Oct. 1st, View Royal area, non-smokers and no pets, $225 per month. 478-8007.

$260. ESQUIMALT, AVAILABLE now or Oct. 1st. Small 2 bedroom, full basement house, harbour view, large fenced lot. 384-5296.

OAK BAY $400
3 Bed., bright cheery, avail. Sept. 15, 598-7213.

4 BEDROOM, W.W., APPLIances, rumpus room, 1 acre, Sooke. 642-5649.

LARGE 3 BEDROOM, 1½ BATHS, large lot, near Langford, close to schools. 382-7724.

GLEN LAKE, 3 BEDROOMS, stove and fridge, available immediately. $250. 478-2871 or 478-4080.

SMALL 2 BEDROOM, WALL TO wall, fireplace, stove, fridge, garage. 1574 Bay St. $375. 592-1606.

MODERN 4 BEDROOM HOME, Gorge area, 386-9536 or 384-8075 pager 690.

211 HOUSES TO RENT FURNISHED

SMALL COTTAGE ON 10 MAGNIFICENT WATERFRONT ACRES 10 MILES WEST OF Sooke, gardening privileges, available immediately, $165 monthly plus light caretaking duties to reliable, mature tenants; regret no children, references. Reply to Victoria Press Box 35.

EXECUTIVE HOUSE FOR lease or rent, indoor pool, fully furnished, 4 bedrooms, housekeeper, 1 block to university, tennis club, golf course and beaches. $1500 per month with possible option to purchase. References required. Please call 595-0343.

SECLUDED WATERFRONT home, three bedrooms, two small dens, 25 minutes from city centre, wall-to-wall carpeting, hot water heating, dishwasher, etc. Large float. $550 per month plus utilities. 652-2215.

EXECUTIVE WATERFRONT home, Gordon Head. Available for 1 year lease beginning September 15 or October 1. Worth $700 but will take $500 per month for the right couple. Non-smokers, no young children, no pets. 477-9107.

LANSDOWNE SLOPE
Couple required to lease furnished home for 6 months. Oct. 1 occupancy $450. p.m. References required. Phone Audrey at SAEC 388-6161 or 382-9255.

4-BEDROOM HOUSE ON SHAWnigan Lake waterfront, partly furnished, washer, dryer, beds. October 1-June. $250 per month. 743-5819.

MILL BAY WATERFRONT
Fully furnished 1-bedroom cottage, to responsible party, sorry no children or pets. $200 per month. Phone 112-743-9656 or 598-1341.

WATERFRONT PORTAGE inlet, fully furnished 3 bedroom no-step character home. 6-9 months. Non-smokers, references, 382-6378 before 9 a.m.

EDELWEISS CHALETS
Excellent 2 bedrooms, A frame, beach cottage on Cowichan Lake, winterized, furnished, $220. Youbou, B.C. 745-6660.

BEDROOM, PROSPECT LAKE home with private dock. Available now to June 30. Rent $475 monthly. 478-1731 or 592-9827.

SHAWNIGAN LAKE, 3-BEDROOM waterfront, 2 bathrooms, fireplace, 3-car garage, wharf, October 1st to June 1st. $400 month. 598-6956.

3-BEDROOMS, 2260 EAST SHAWnigan Lake Rd. September to June. $200 monthly. 743-5819.

212 HOUSES WANTED TO RENT

TWO RESPONSIBLE YOUNG working men, looking for 2-3 bedroom house with waterfront view. References, for October 1st 388-5246.

BUSINESSMAN REQUIRES 5 bedrooms, 2½-3 bathrooms, preferably with appliances, in Oak Bay or Gordon Head area Contact 382-4802 between 2-5 p.m.

PROFESSIONAL COUPLE WITH trained outdoor dog seek two bedroom cottage duplex from October 1st. to April 1st. Call 722-2448 between 1-6 p.m.

PIANIST REQUIRES OLDER house city area. Preferably James Bay or Fairfield, 384-3935 or 385-6391.

QUIET UNIVERSITY COUPLE need 2-bedroom home. Up to $270 monthly for September 15. 384-4374.

WANTED: COTTAGE FOR winter season, Shawnigan Lake, or Saanich Peninsula. 652-1728.

MARRIED COUPLE WANT house or cabin with view, within 15 miles. 474-2780.

HOUSE OR PART OF HOUSE TO rent by couple with dog. 388-6209.

212 HOUSES WANTED TO RENT

WESTMONT REALTY (1977) LTD. 388-4434
URGENTLY NEEDED
TO RENT houses, duplex townhouse apartments and commercial. WE SPECIALIZE IN MANAGEMENT. Call now for professional service. 388-4434.

RESPONSIBLE ADULTS WITH children require immediately, furnished 2 or 3 bedroom house in Oak Bay, Fairfield or Gordon Head area for approximately months, references available, phone collect 521-2415.

WANTED TO RENT, RESPONSIble retired couple in Saskatchewan, wisn to sublet house, for winter. References. For infor Daughter in Vancouver 687-2089 or write P.O. Box 112, Silton, Saskatchewan, S0G 4L0, 306-938-2958

RESPONSIBLE YOUNG MOTHER and 3 year old son, need a clean 2 bedroom cottage or townhouse in Oak Bay - University area. While mom goes to University. Phone 595-4930 or 656-4328.

NON-SMOKING RESPONSIBLE couple, require 2 or 3 bedroom home or duplex. 478-0620.

215 HALLS, WAREHOUSES STORES AND OFFICES TO RENT

YOUR PLACE MANAGEMENT
1720 COOK ST. 388-7324
YOUR PLACE MANAGEMENT
1. Now Available — Medical office across from Royal Jubilee. Alteration of our ground floor medical space has created a modern 975 sq. ft. office with a private entrance and sign. Good parking, on bus route and next to shopping centre. $550.00 per month lease (includes heat, hydro, taxes.)
Location — 1939 Lee Avenue
2. Prime ground-floor medical-commercial space up to 1,000 sq. ft. in this attractive, new building — air-conditioning, covered parking, close to town. Lease includes heat and hydro. $8.00 per sq. ft.
Location — 1022 Pandora Avenue.
3. independent? New office located in executive-designed, air-conditioned building with large, exterior sign — Attractive reception area, secretarial and photocopying services available.
Location — 1720 Cook Street
CALL 388-7324

RETAIL MALL
720 Yates St. Mall-544 sq. ft. retail unit becoming available in this shopping Mall. Reasonable rent.
MEDICAL OFFICE
1105 Pandora Ave.-471 sq. ft. of partitioned Medical Office space located in the Medical Arts Building, immediate possession.
DOWNTOWN OFFICES
A choice of office space from 532 sq. ft. up to 2200 sq. ft. available to view in modern air-conditioned building opposite city parkade. Attactive low rates.
MORGUARD PROPERTIES
383-4168

JOHN ADDICOTT
Presents:
FOR LEASING
OFFICE — AIR — 3100 ft.
WAREHOUSE — MI — GAS
WAREHOUSE — Three Docks
WAREHOUSE — Dealership
OFFICE — 1500 ft.
OFFICE — 2400 ft — $700
WAREHOSE — M2 — Crane
RETAIL — 1000 ft. — $350.
CALL:
JOHN ADDICOTT
388-6454 477-8232
REALSPAN PROPERTIES LTD.

TWO WAREHOUSE UNITS, FOR rent in warehouse complex. Building 6 years old. One rental 4700 square feet, dock level loading, 18' high ceiling. Oil heating, if required. Ample parking, rent $1000 per month. Second rental, approximately 5000 square feet, oil heated, with lower ceiling, but with very spacious offices. Nicely laid out. Good for distributor of small articles, and could be combined sales warehouse. 382-9437.

NEW OFFICE SPACE FOR LEASE
BOARD OF TRADE BUILDING (ADDITION)
Bastion Square, Victoria
For Information Contact
385-8111

OFFICE, RENTAL, WAREHOUSE
Ideal city location in brand new structure. Buy for the cost you would normally pay in rent. From 1000 to 29,000 sq. ft. available next spring. Act now, firm prices available.
388-6258 BARRY BOWES 595-5303
CEDRIC STEELE RLTY. LTD.

OFFICE SPACE
GOOD LOCATION
Available now. Bright, clean two-storey building. Lots of parking at the door. Carpeted throughout. Rates negotiable. Available for rent or lease Call Mr. Martin, 388-4271.
J. H. Whittome & Co., Ltd.

WAREHOUSE
Approximately 3,400 square feet of near new warehouse at 834 Devonshire Rd. Heated, 2 washrooms, 3 large overhead doors, deck loading, will accomodate 45' trailers, 20' ceiling, fenced in for security, plenty of parking. Available at 30 days notice For more information please call 477-6621.

APPROXIMATELY 2,500 SQ. FT. of choice, bright office space at 939 Esquimalt Road (Upstairs). Wall to wall. Available now. $3.50 per sq. ft. Lease available. (Could be leased separately as two 1250 sq. ft. offices).
GARDNER RLTY. LTD., 385-7721

734 ALDEBURY
(Corner Viewfield and Fairview)
Office-Studio-Workshop Space.
400-1,000 sq. ft.
Central Location—Reasonable Rents
CREIGHTON PROPERTY MGMT.
388-4422

FOR LEASE, RETAIL PROfessional or orrice space in new air conditioned building in Central Saanich. Rapidly expanding residential market needs stores and services. Near hospital. Please phone 388-6515.

THIS NICE BRIGHT OFFICE space, 800 block Fort St. has 312 square feet, heat, light and parking included. Only $190 per month; no lease required. 592-3362 or 388-6228.

AVAILABLE NOW
Office suite approx. 750 sq. ft. in centrally located medical dental building, $280.00 per month, City Brokerage Ltd., 386-3547.

TRAFALGAR SQUARE
1000 sq. ft. in Brentwood Centre. Fully finished. For leasing information 385-1491.

CENTRAL SAANICH
Mini Warehouse and office space for lease. Available immediately. Call 652-3908 between 4-5 p.m.

GOOD PARKING
Retail store, offices or warehouse. $1200 per month or ½ for $600. 3930-3932 Douglas Street.

BURNSIDE AREA — 600 — 2700 sq. ft. Suitable wholesale, retail, display office or workroom 592-4161.

900 SQUARE FEET RETAIL space, new, Esquimalt. $275. 656-2608. 656-2185.

RETAIL OR OFFICE, GROUND floor, 950 sq. ft., 737 Pandora. 386-1946 or 384-5459.

STORAGE SPACE FOR RENT, Gorge Shopping Centre. Phone 388-5812

3,000 SQ. FT. OR PORTION. Keating Cross Rd. Indoor, short or long term. Reasonable. 388-4423.

215 HALLS, WAREHOUSES STORES AND OFFICES TO RENT

REALSPAN PROPERTIES LTD.
846 BROUGHTON 388-6454
WE SPECIALIZE IN LEASING
EXCELLENT TIME TO LEASE GOOD SPACE
WE ARE AGENTS FOR A VARIETY OF OFFICE, WAREHOUSE AND RETAIL LOCATIONS. FOR ANSWERS TO YOUR LEASING QUESTIONS, CALL US.
1007 FORT ST. — Prime main floor space — the most attractive building in Victoria — 2450 sq. ft. of corner on street exposure. Drive by then call for details.
CEDAR HILL MALL — Limited number of areas available in this new mall — ideal for retailing outlets — tenants for LADIES WEAR-TRAVEL AGENT-STEREO SUPPLIES would complete this heavy traffic location.
"TOWN SQUARE" SIDNEY — New retail mall of 16,000 sq. ft. presently under construction. "Act fast on this one"
WESTCOAST SAVINGS — Has professional office space in one of their excellent buildings. Early possession possible.
FROM 1000 to 6700 SQ. FT. of NEW SPACE IN THE MAYFAIR AREA, half block off Douglas can be used for office, wholesale, retail, display. As low as $3.00 per sq. ft.
800 SQ. FT. OF OFFICE next to the Hydro Building — excellent for doctors, dentists, insurance company, engineering, drafting, etc. — good parking on site. Only $400 per month.
JUBILEE HOSPITAL — Doctors space, 750 sq. ft. finished space with large reception office, two examining rooms, lab, private office. All this within 200 yards of the Jubilee Hospital.
RETAIL STORE on Fort Street, $453 per month.
NEW! RETAIL-WAREHOUSE — Warehouses — Offices. Located in the centre of a fast-growing commercial area.
OFFICE SPACE in a large Fort St. redeveloped Heritage Building Call for Details.
SUBURBAN OFFICE SPACE — Four different locations in well established centres, all quality buildings, all on-site parking.
Call 388-6454

SEASPRAY PROPERTIES LTD./ REALTOR
1911 QUADRA 386-3124
RETAIL
3400 DOUGLAS 1750 sq. ft.
1205 QUADRA 3600 sq. ft.
OFFICE
DOWNTOWN 2600
3400 DOUGLAS, 2300 sq. ft.
QUADRA CENTRE, 1010 sq. ft.
WAREHOUSE
GORGE RD. 1500 or 3000 sq. ft.
WILLIAM ST. 1850 sq. ft.
STADACONA CENTRE
at the OAK BAY JUNCTION Prime OFFICE or RETAIL space. New, attractive building. High traffic and excellent exposure from 650 sq. ft.
M-W CENTRE
2614 BRIDGE ST.
OFFICES — from $225 mo.
WAREHOUSE — from $95 mo.
SHOWROOM — RETAIL — from $175 mo.
Available monthly or on lease. Answering Service, receptionist, boardroom, parking all available.
R. D. LAW 386-3124
RETAIL SPACE
—Well located
—Excellent Eposure
—High Traffic Count
—Moderate Rates
Modules from 1500-3000 sq. ft. to service the Colwood-Langford Area.
Contact:
J.S. COLWELL
R.D. LAW
Seaspray Properties Ltd.
386-3124

YOU CAN BE PART OF
Market Square
PRIME RETAIL & OFFICE SPACE AVAILABLE NOW!
CALL: 388-5365

OFFICE
950 sq. ft. comprising 4 offices plus a large reception area, immediate possession, $350 per month, ground floor and plenty of free parking. For information call Patrick Snow 592-3931 or Island Homes Ltd., 386-7545.

FIRST TIME OFFERED,
2200 SQ. FT. Prime Location. Would suit Gov't. Office, Finance Co., or Real Estate Co. For further details call 386-3494 (24 hrs.)
CENTURY 21 Western Homes
1037 Cloverdale Ave.
386-3494 (24 hrs.)

PRIME LOCATION, NEAR NEW building, close in, only one block off Douglas, ample parking, good access front and rear streets, ideal warehouse or wholesale, sharp front office, display or retail area, 2 bathrooms, insulated, dock loading 2120 sq. ft. Ph. Morris Lund or Don Munro, 386-3585, Victoria Realty Ltd.

Prime Business Space for Rent
Beacon Plaza — Sidney, 600 sq. ft. in high traffic area for further info contact:
656-3924 DOUG SCOTT 656-6810
MONTREAL TRUST COMPANY

RETAIL SPACE IN A NEIGHborhood shopping mall now under development food store, of 12-15,000 sq. ft., drug store, shoe store, ladies fashion, hardware store, bakery. Send inquiries to P.O. Box 9?0, Qualicum Beach, B.C. V0R 2T0.

RETAIL OR OFFICE
Ground floor commercial space in a busy Esquimalt shopping square. Approx. 1200 sq. ft. Please call 388-5543.

TO RENT: IN UPSTAIRS OF electrical firm, 172 square feet of carpeted office space, in new building. Washroom and coffee facilities available. Desk included. $200 a month. 388-7373.

CORNER DOUGLAS AND DIScovery, 900 square feet on each of two floors. Rear loading on lower level $625 per month. 384-9865, 385-7751.

WAREHOUSE — STRATA TITLE warehouse for rent, with option to purchase. 2100 sq. ft., $550 per month, taxes included. 854 Devonshire Rd., 477-5274 or 479-7041.

OFFICE
1800 Blanshard Street, 2 offices available. 450 sq. ft., $225 per month. Perfect for small business. 386-3231.

2,000 SQ. FT. RENTAL SPACE. Esquimalt Rd. frontage. $4.50 per foot annually. 652-3572.

WAREHOUSE SPACE JUBILEE area, 477-7150.

215 HALLS, WAREHOUSES, STORES and OFFICES TO RENT

NOW LEASING

A wide range of listings for all types of stores and offices.
NEW LISTING
Last chance, 2 stores only left, JAMES BAY SQUARE (next to Safeway).

Ideal store location, Bastion Arcade, Yates St. 456 sq. ft.

If we haven't got it we'll find it at no expense to you.
ANGLO CANADIAN
Real Estate and Mangement Ltd.
200-764 YATES STREET
386-8855

RETAIL SPACE FOR RENT 617.22 sq. ft. at the Gorge Shopping Centre. Phone 388-5812.

233 MORTGAGE LOANS and INSURANCE

MORTGAGE NEEDS

Low Cost Residential and Commercial mortgage financing available. If you have tried to obtain a conventional mortgage and were turned down due to credit problems, or not enough equity in your property we may be able to help.
Courtesy to fellow brokers
CALL
CLIFF JOHNSON
382-8215
First Victoria Financial Corp.

1st AND 2nd MORTGAGE LOANS
SOOKE — GULF ISLANDS
SHAWNIGAN — DUNCAN
UP-ISLAND — MAINLAND

We specialize in Land and Land Development Mortgages

Existing Mortgages Bought

VICTORIA 1ST MORTGAGES FROM 10%. PAY OFF ANYTIME.
Lowest Payments Available
Call Mr. Douglas Hawkes Collect
384-7128 (after hours 477-9544)
DOUGLAS HAWKES LTD.
990 BLANSHARD ST.

MONEY $$$$$ MONEY
For Mortgages from 9¾%. Quick, Courteous, Confidential Service.
Don MacGillivray
GLENGARRY REALTY & INVESTMENT CORPORATION
479-7138

MORTGAGES

1st and 2nd mortgage loans handled quickly and efficiently with flexible terms and payout privileges.
P. R. BROWN & SONS LTD.
762 Fort St. 385-3435

Funds available immediately for 1st and 2nd mortgages. Contact:
david burr ltd.

234 MORTGAGES FOR SALE

Cedric Steele Realty Ltd.
388-6258

We have a number of first mortgages yielding 12 per cent for about $70,000 each representing 70 per cent of sale price.
CEDRIC STEEL RLTY. LTD.
388-6258
CEDRIC STEELE
592-3842

WE HAVE A NUMBER OF SElect 1st mortgages available now. Interest rates: 10¾ per cent to 11½ per cent, 1 to 5-year terms. Mortgaging generally 50 per cent to 60 per cent of accredited appraisals. If you have $5000 or more, and might be interested in 1st mortgage investments, call Vincent Holmes, Thames Investments Ltd., in the Holmes Bldg., Government at Broughton, 384-8124.

11½% 1ST MORTGAGE — 3 YEAR TERM. $10,000 - $15,000 — or $20,000. Payable interest only monthly by post-dated cheques. Please call MR. DOUGLAS HAWKES at Douglas Hawkes Ltd., 990 Blanshard St., 384-7128 (after hours, 477-9544).

MORTGAGES AVAILABLE
12% to 18% — inquire for full particulars.
Don MacGillivray
GLENGARRY REALTY INVESTMENT CORPORATION

WANTED, $39,000 1ST MORTGAGE. $78,500 property. Call ROB ANGUS, 652-2576, National Trust, 595-2121.

240 BUSINESS OPPORTUNITIES

GROCERY STORE BUSINESS ONLY $15,000

Crescent Road in Gonzales Bay area. Stock extra-retail less 20%. Small living quarters.

477-0141 F. COLOMBIN 479-0229
477-0141 DOLORES MILES 652-2735

LOCAL COMMERCIAL GROCERY STORE

Land, Business and Equipment. This opportunity requires a little hard work; new growing area. Try your offer on $79,900.

JACK BILL HOWES
477-0141 658-5100
THE PERMANENT

EXCELLENT PROFIT POTENTIAL
NOW UNDER CONSTRUCTION

Be No. 1 in this new building without competition for miles. Village location close to Saanichton Hospital. Opportunity for:

Giftshop	Dry Cleaners
Grocery	Laundromat
Sports Shop	Drug Store
Hobby Shop	Meat Market
Barber	Radio, Music, etc.

652-1141 FRANK CSINOS 652-3202
388-6275 PAGER 2826
SEABOARD PROPERTIES LTD.
7173 West Saanich Road
Brentwood Bay, B.C.

Gift - Imports City Core -

Prime location. Goining concern in specialty gift and iiport shop, ideal for 1 person or couple. Good trade. Asking $13,200 plus stock. Call LYLE WICKS, 477-5151 anytime.
Swinerton Stewart Clark Ltd.
REALTY WORLD

GROCERY FOR SALE $135,000.00

Includes equipment, business and retail stores on corner lot with off-street parking. Owner may consider offers to buy business only and leaseback if you qualify.
CALL:
JOHN ADDICOTT
388-6454 477-8232
REALSPAN PROPERTIES LTD.

GROCERY STORE LIVING QUARTERS
Excellent family business with turnover of over $200,000. per annum. Home and store is on a large corner lot 110x104. Full price for property and business $149,000. Phone Victor Wong 385-2458 or 479-6569. Byron Price and Associates Ltd.

GROCERY STORE
Situated on main throughfare, modern 2,000 sq. ft. store with excellent fixtures and equipment nicely laid out for customers conveniences. Ample parking at front. Full price $22,000. Phone Victor Wong 385-2458 or 479-6569. Byron Price and Associates Ltd.

COUPLE NEEDED

For this cash and carry Mixer, Flower and Book Shop — in busy shopping centre next to liquor store. Price $52,000. For details call Donna Valikoski 388-4271, 384-2057.
J. H. Whittome and Co. Ltd.

PIZZA PARLOUR
In New Shopping Centre. Little competition. Asking $42,000. for business not including stock. Figures available to interested parties. Good lease until July 1981.
DEREK WICK 595-2062
Royal Trust 384-8001

MOVING, MUST SELL HEALTH Food business. Apply Victoria Press Box 39.

240 BUSINESS OPPORTUNITIES

Victoria Delicatessen

Shopping Centre Location — Priced at $44,500
Have a desire to be independent? This could be your opportunity to be self-employed. A husband-wife team or 2 ambitious ladies may wish to get involved. Specializing in meats, cold cuts, cheeses, salads, breads, homemade pastries and related condiments. Offer take out sandwiches, subs or maybe enjoyed in coffee shop area provided. All near-new equipment of the finest available. MLS 33168. For extra details or for opportunity to inspect, please call:
Cliff Anderson 477-3994

Great Opportunity

New MLS 33558
12 UNIT MOTEL, PLUS RESIDENCE
1.39 ACRES — ONLY 275,000
Situated in a prime tourist traffic area on a lovely treed property; this well kept complex has been extensively updated, well furnished including colour TVs. Newly built sauna house and large above grade swimming pool, coin operated laundry, great opportunity for further expansion. Showing an excellent return. Phone for appointment to view. Inventory and financial statement is available to any seriously interested party. Please Call:
Cliff Anderson 477-3994

Sooke Commercial

Business Opportunity — Only $95,500
Concrete block structure includes a large open area of approx. 4,000 sq. ft. situated on a ½ acre lot in the heart of Sooke Village. Front paved parking area, plus easement to rear of property providing for loading, extra parking, and future expansion possibilities. Financial statement available to interested party. Building would provide for a multiplicity of uses. Exclusive. For full information, call:
Cliff Anderson 477-3994
Desmond Holmes 478-1227

Peninsula Bakery

Wish to be independent? If you are qualified and would like to see one of the cleanest and finest run family bakeshops, please do not overlook this one. Presently showing a good return and business is on the increase. A-1 equipment. For further details regarding financial statements, equipment, etc., please call:
Cliff Anderson 477-3994
Giles Perodeau 656-4525
PEMBERTON HOLMES 384-8124

2½ ACRES RESTHOME GUESTHOME ZONING

WITH LARGE IMMACULATE MANSION IN COUNTRY SETTING A FEW MINUTES FROM CITY, CLOSE TO ALL SERVICES. CHARMING HOME OR IDEAL DEVELOPMENT. AVAILABLE FOR VIEWING HOLIDAY WEEKEND. $225,000. ML. BRIAN BROWN, 479-1667

Trailer Park

15 HOOK UPS
PLUS 2 BR. RESIDENCE
REDUCED TO $175,000
Approx. 11 acres beautifully treed property offering a real potential for NEW purchaser. Out of area owner has engineering plans approved for a minimum of 20 extra spaces. Terrific opportunity for a resident owner wishing to maximize and expand this already interesting operation. Now offered with a minimum of $50,000 cash and balance to present vendor on mutually acceptable terms. MLS 35464. For extra details, please call CLIFF ANDERSON
384-8124 477-3994

Foreclosure Sale Whipple Tree Inn Restaurant

Excellent opportunity to purchase this purpose built restaurant. Log cabin construction on 2-acre site. Tremendous exposure to Trans Canada Highway. 4 miles south of Duncan. For further information, BRIAN SPARK or BOB SIMON.
PEMBERTON, HOLMES LTD.
1000 Government St. 384-8124

INTERNATIONAL CUISINE DISTINCTIVE DECOR AND LOCATION
$125,000
further details to serious enquiries.
Residence Office
598-1420 Ted Walford 477-1841
Block Bros. Realty Ltd.

VANCOUVER ISLAND SOLD OUT!
9 stores sold in 6 months. . .
An exclusive partnership opportunity with first rights secured on the best Vancouver location is presently available. Inquire now! With everybody so excited about this new franchised business and the terms of this offer, it won't last. For details phone 385-5207.

Coffee Shop & Deli

Excellent downtown area. Over 200,000 gross. Good lease. Information to qualified prospective purchaser.
THE ZIEGLERS
592-1768 384-8075
PAGER 310
Seaspray Properties Ltd. 595-3151.

4-ACRE MOTEL SITE ON NEW BLANSHARD ST. THIS AREA IS IDEALLY SUITED TO MOTEL-HOTEL-BANK - COMMERCIAL COMPLEX. $15 PER SQ. FT. CALL ALLAN KENMAN FOR APPOINTMENT. TOWN AND COUNTRY REALTY LTD. 382-7276.

BUTCHER SHOP, ESTABLISHED 1910, fully equipped, lots of potential, good location, asking $69,900, good lease, or sell property, 2437 Beacon Ave., Sidney, V8L 1X7, 656-5502 or 656-3261, ask for Maurice.

TWO SHOPS, HARBOUR Square, downtown, 1 block — Empress, 420 square feet, washroom facilities; Oak Bay Village, choice location, 270 square feet. Both low overhead, also without stock, 598-2228, 388-9794.

AVAILABLE IMMEDIATELY multi-acre auto salvage development of Casino Rd. in Duncan. Tremendous potential. 384-2313 days, 479-1102 after 7.

EARN FROM $12,000 TO $50,000 or more per year. $500 distributorship, initial inventory. Apply in person Vita-Love, 435 Simcoe St., Tues. 3 p.m. and Thurs. 3 p.m. 7:30 p.m.

PROFITABLE BUSINESS. THE only one of its kind on Vancouver Island. Good return on your investment. Victoria Press Box 2.

GROWING TAXI BUSINESS COwichan-Mill Bay area, with great potential. For sale or management arrangement availabe. 743-2005.

GROCERY STORE. DOWNTOWN area. 3 year lease. Asking $3,000 plus stock. 383-4433.

ATTIC INSULATION BLOWER, capable of 2 houses per day, $1250. 248-9453, or 752-3322.

241 BUSINESS OPPORTUNITIES WANTED

WANTED
Real Estate Business-Victoria Area. Apply in confidence to Green Acres Realty Ltd., 345 West Broadway, Vancouver, V5P 1P8 or Call 872-8586.

244 REVENUE PROPERTY

GOOD PARKING
Retail, offices or warehouse. $129,900. 3930 - 3932 Douglas Street.

244 REVENUE PROPERTY

WESTMONT REALTY (1977) LTD. 388-4434

APARTMENTS

35 suiter in mint condition with a good suite mix. Situated on wide street close to ocean and Beacon Hill Park. No vacancy factor. Clear title and owner will carry back to good covenant.

36 suiter almost identical. Next door. Both have large paved parking lots and could be managed as one.

125 suiter. Full 10% C.C.A. with good financing. Nearly zero vacancy factor. Could be syndicated.

37 suiter with good commercial on ground floor. Close to town and all amenities. Full 10% C.C.A. Good financing. Owner will consider head lease on commercial.

37 suiter A.R.P. with full 10% C.C.A. with offices on main floor. Close downtown location.
13 suiter, full 10% C.C.A., built as condominium. Prime rental area.

16 suiter A.R.P., full 10% C.C.A., walking distance to downtown.
24 suiter in A-1 shape. Also walking distance to downtown.

54 suiter. No vacancy factor and 32 suiter full 10% C.C.A. combined together. Ideal investment. Most suites have city and harbour views. Large 10% mortgages. Owners will carry back to good covenant.

52 unit townhouse complex. Good rental. Area with low vacancy factor.

Older 22 suiter ¼ block to the ocean. Needs some painting and new carpeting. Owner will consider trades.

35 suiter Prime Fairfield location. Large 10½% 1st mortgage and owner will consider carrying 2nd to covenant.

24 suiter good mix with covered swimming pool, swirl pool and sauna. Can be converted to condominium. Good financing and owner will carry back to sound covenant.

ALSO
Large commercial downtown core Office Building. Fully leased and showing nearly 10% return.

FOR MORE INFORMATION CALL: RICK KINNIS, LEO PIGERT or EVAN WILLIAMS at 388-4434 anytime.

19 SUITES APPROVED
Good corner location close to Town and Country and Mayfair. Owner will consider building terms with small down payment. Asking $150,000.
IRV LIDSTONE 477-0982 or
WAYNE BUTTERFIELD 383-0408, 388-4434 anytime.

ONE SIDE NEW STRATA DUPLEX

Has LR with FP, fam. kitchen. 3 BRs and 1½ baths, part bsmt. and carport, close to town, schools, etc. ONLY $46,900. MLS 33517.

MONEY-MAKING DUPLEX

—Low price $69,000
—Solid brick construction
—Low taxes $658.00
—Newly decorated
—Rental returns in excess of $7,650
—Easy to keep rented
—Legal side x side
—3 bedrooms each side
—55 x 112 lot

381 - 383 ST. CHARLES

Buy one or two. Completely renovated 2 BR side x side strata duplex. Exquisite kitchen cabinets with loads of counter space. Large lot, great location near beach, buses and shopping centre.
DOLORES MILES
477-0141 pgr. 706 652-2735
F. COLOMBIN
477-0141 pgr. 714 479-0229
THE PERMANENT

CALL

Bruce and Jean Hutchinson to discuss these properties — priced to sell:

View Royal — near proposed Hospital. Duplex — fully rented $87,500

Langford — Close to shopping. Older duplex — fully rented $55,000

Rockland — 6 unit conversion. Income $9700. Easy care. $75,000

Fort and Yates — 4 years old. 9 units in great shape $235,000

479-8429 Call and 479-1667
J. H. Whittome & Co. Ltd.

DUPLEXES
1. OAK BAY AVE.-R3
Zoned and across the street from commercial, this well-maintained up and down duplex could prove an excellent investment. Each suite has 2 bdrms and fireplaces, aways rented. Priced to sell at $74,900. MLS
2. MODERN SIDE X SIDE
$69,900-Owner says sell so we reduced the price to below assessed value. Situated on a quiet cul-de-sac across from Royal Roads in Colwood, this building could be 4 suites (rent for $900 per month) or strata-titled. MLS For more information call now
GLENN NICHOLLS
598-5144 598-7689
T. L. Mann & Associates Ltd.

DUPLEX WITH A DIFFERENCE
Because it has 4 rental units. UPSTAIRS: Two 3-bedroom units rented at $350 each. DOWNSTAIRS: Two 1-bedroom in-law suites rented at $175 each. This near new property enjoys a unique rural location on Munns Rd., affording lovely views from the high 1 1-3 acre lot. Price is reduced $5,000 to $125,000. Make your offer — this is a great investment opportunity. ML 30393.
386-7521 PETER DUECK 721-3878
595-1535 GAIL WEINBERG 477-4467
BOORMAN INVESTMENT CO. LTD., 612 FORT ST. 2045 CADBORO BAY RD.

LAKEVIEW DUPLEX
Priced right accommodation for TWO families in this nearly NEW 3 bedroom duplex.
Carpeted throughout, two bathrooms, appliances included. High over LANGFORD LAKE with lovely ROCK retaining walls and ample parking.
All shopping conveniences minutes away. Fully rented.
WOULD YOU BELIEVE $85,000? Or could be strata titled.
386-7521 PHIL SIMPSON 595-1863
BOORMAN INVESTMENT CO. LTD.
612 FORT ST.

FAMILY HOME WITH REVENUE
An immaculate 3 bedroom home in an established Victoria area with a legal one bedroom suite down which rents for $175.00 per month. The family sized kitchen has just been remodelled, the roof is one year old, there is a drive-in garage and loads of off-street parking. Asking $72,000. MLS 35092.
477-8838 Bernie Wilkinson 477-1841
Block Bros. Realty Ltd.

APARTMENT GONZALES BAY
Well cared for 8 suite block (not a conversion), nicely located on the border of Oak Bay. All suites with some sea views. No vacancy problems. Offered at $210,000. Call:
477-0191 JOHN LUND 384-9279
Royal Trust

4 SUITER
Exceptional Opportunity. Built in 1956 with 4 one-bedroom suites. Very well maintained in a good central location. Let your money work for you by owning this fine property. Asking $109,000 MLS.
BARB LIEBENEAU 479-8389
Royal Trust 384-8001

OAK BAY BORDER
Wel lbuilt on large lot, SxS duplex. 2-bdrms each side, excellent holding property. Only $64,500. MLS 34927. For full information on this and many other duplexes please phone
595-1535 OLGA ZACHARY 592-2265
Boorman Investment Col. Ltd.
2045 Cadboro Bay Rd.

244 REVENUE PROPERTY

SEAVIEW FOR YOU

PLUS
$220 PER MO.
Live 1 block from miles of beach and let suite pay your mortgage. 3 bedrooms, spacious living, dining and kitchen areas, with glaring seaviews. 90x129 lot, reasonable taxes. Offers on $66,900 — Give us a call.
Marilyn Moore 382-8015
Jo Lennox 478-2563
CAPITAL CITY REALTY LTD.

Esquimalt Duplex $70,000

This two bedroom up and down duplex is not a conversion. You could live in the top and enjoy the view of Esquimalt Harbor. Find a tenant for the bottom and enjoy his contribution to your mortgage. Remember that you can depreciate this class of building by 10 per cent per year to write off the income. ML 34092.
LORNE DOYLE 479-9894
CANADA TRUST 595-5131

Esquimalt Duplex $125,000

3 bdrm sideXside duplex near Saxe Pt. and Fleming Parks. Each side rents for $395. Building only a couple of years old and qualifies for Capital Cost Allowance. Pick up your write-off now before the Tax Man gets you. ML 35069.
LORNE DOYLE 479-9894
CANADA TRUST 595-5131

BROWN BROS. on BLANSHARD
"People Helping People"

SAVE TAXES
WITH A QUALIFYING APT. BLOCK
AS LOW AS
32 Suites - $650,000
SEVERAL OTHERS AVAILABLE
Geoff Singleton
APARTMENT BLOCK SPECIALIST
592-1429 or 385-8771 (anytime).

12 SUITE APT. BLK.
PRIME LOCATION.
LOW MAINTENANCE
ASKING $225,000

35 SUITES OAK BAY
QUALITY CONSTRUCTION
SPACIOUS SUITES
ASKING $840,000
SYL SHUMKA
477-0191 595-1337
Royal Trust
ROYAL TRUST

ESQUIMALT APARTMENT

32 UNITS — $595,000
28—2 BEDROOMS
Foreclosure sale: only a few days remaining to bid on this fine apartment building, with fully-enclosed pool. Elevator equipped, recently updated with new draperies and new carpeting in majority of suites. Well-managed and showing good return. ML 34884. For full details, including financial statement, please call:
CLIFF ANDERSON 477-3994
PEMBERTON, HOLMES LTD.
1000 Government St., 384-8124

TAX SHELTER FOR PROFESSIONAL PEOPLE
We have a selection of Class 31 and 32 buildings for sale carrying 10% C.C.A. Ranging from single units to 90 suites. Let us discuss your problems and our proposals with you and your accountants. JACK MEARS 598-3321.
JACK MEARS
OAK BAY REALTY LTD.

S/S DUPLEX REDUCED $3,000

Here's a BEST BUY. Attractive, newer no-step duplex on quiet street in Vic West. Easy-care exterior, 2 bedrooms, 1,000 ft. per side. Great for owner occupier or revenue. Unique interior, easy to rent. MLS. Now asking $59,900.
RUTH CROSLAND
477-0191 595-5677
Royal Trust

APT. BLOCK

11 - suite apartment (10 one-bedroom and 1 exceptional 3-bedroom, 2 bath, owner suite). 4 with tremendous ocean views. In excellent condition, easy maintenance. Never a vacancy. $215,000. Barry Thorndycraft, 477-8487. Island Homes Ltd., 386-7545.

IT'S A BEAUTY

Immaculate, spacious, 4-year-old modern duplex. Fridges and stoves, sundecks. Lots of parking, superbly and professionally cared for and landscaped. Near Fort Rodd Hill Park. $79,900. MLS. Call Tom Evans 652-2620, 386-7545. Island homes Ltd.

LANGFORD STRATA DUPLEX
Year old, 3 BR., owner one side, other side rented. One or both sides for sale. Drive by 2677 Deville St., do not bother owner or tenant.
477-2149 Al Bull 477-1841
Block Bros. Realty Ltd.

MOTEL

Downtown. 35 units. Some with kitchens. On main thoroughfare and showing good return. Good financing. RICK KINNIS, LEO PIGERT or EVAN WILLIAMS at 388-4434 anytime.
WESTMONT REALTY (1977) LTD.

1011 McCLURE REVENUE
License for 8 housekeeping rooms plus owner's 2 bdrm suite with separate entrance. Price $58,500. MLS 34516. To view phone TERRY EDEN 386-3494 (24 hrs.)

MODERN 8 YEAR OLD, SIDE BY side duplex, large living room, kitchen, laundry, storage room and half bathroom on main floor; 3 bedrooms and main bathroom upstairs, wall to wall carpet, drapes, fridges, stove included. 24'x24' separate garage. By owner, asking $82,900. 658-1144.

ESQUIMALT DUPLEX
Character duplex with 2 beds and fireplaces in each side. All on a lovely large lot and in great shape. HURRY this won't last at $69,900. DOUG POWELL 386-6164 or 592-6417 or 388-6275 pager 878. CASTLE PROPERTIES.

12 APARTMENTS
Modern building in Quadra area suitable for owner management. Outside entrances and electric heating. Cable TV. Ample parking. $165,000.
LEVERTON RLTY
385-8012

GORGE AREA
Lovely 4 suite apartment fully landscaped, ample parking, easy to maintain building. Full price $79,500. for more info. phone FREDDY STARKE 386-6164 or 479-3866. CASTLE PROPERTIES

44 SUITES — CLOSE TO GOVERNMENT BLDGS.
Michigan St. Close to park. $17,200 per suite. Call Gordon: 382-1939 or 273-0141.

TAX SHELTER DUPLEX
3 year old, side by side duplex, Mill Bay, 1¼ acres, 3 bedrooms and full basemdnt each side. CHMC certified tax shelter. $78,000. 748-0386 days.

4 Plex (Ffld.) C.T.M.	$110,000
16 Suites (Ffld.) T.A.O.F.	$320,000
24 Suites (Ffld.) C.T.M.	$540,000
6 Suites (Esq.) P.A.O.F.	$140,000

386-3231 John A. John 477-8096
Block Bros. Realty Ltd.

DUPLEX, POSSIBLY 4-PLEX. New listing. Private sale. Colwood. Modern. All electric, $98,000. 478-5321.

BY OWNER, SIDE BY SIDE DUplex, in excellent rental area, reduced for quick sale, to $89,000. 479-9522.

ESQUIMALT, FOR SALE BY owner. Side x side duplex. One bedroom, close to stores, bus, rec. centre, $54,900. 658-8481.

244 REVENUE PROPERTY

MONEY MAKER

One block from Dallas Rd. and Beacon Hill Park. 4 self-contained 1 BR suites (3 with fireplaces). Completely updated wiring, plumbing, heating, kitchens, baths, insulation, etc. Grossing $10,140; sale price $99,900. MLS 35395. For details and viewing phone
HERB McDANNOLD
382-9191 BUS. RES. 384-6768

COMPLETELY RENOVATED

Up and down duplex, Hillside Mall convenience. Two 3 BR self-contained suites, new kitchens, baths, wiring, carpeting, insulation, etc. Don't overlook this one; offered at $79,000. MLS 35416. To view call
HERB McDANNOLD
382-9191 BUS. RES. 384-6768

FOUR SUITES

All self-contained, sep. entrances, three 2 BR units and one large 1 BR. Fully electric, modern baths, 11 yrs. old on quiet street close to Hillside Mall. Vendor leaving city; all offers to $110,000 considered. MLS 34091. For details, viewing phone
HERB McDANNOLD
382-9191 BUS. RES. 384-6768
THE PERMANENT

SWINERTON'S REALTY WORLD

FAIRFIELD 1060 SOUTHGATE $85,500

Stately revenue producer situated on a 60'x135' R3-2 lot. Comprises 2 BR. owner's suite, cozy basement suite and 7 fully-furnished H.K. rooms. Excellent condition inside and out. Exclusive.
385-2481 ED JUPP

JAMES BAY 114 ONTARIO ST.

Five suites, fully furnished, in excellent repair. Showing a good return — low vacancy rate. MLS 33798. $58,500.
385-2481 ED JUPP
SWINERTON, STEWART CLARK LTD.

ROCKLAND McCLURE

A stately mansion by architect Samuel Maclure contains 7 self-contained suites, 5 with fireplaces. Situated in quiet seclusion on 1.15 acres amid huge trees, spacious lawns and lavish shrubbery. Asking $235,000. Call me now
LILLIAN WILSON
477-7291 384-8075 (Pgr. 979)
D F H. REAL ESTATE LTD.

SXS DUPLEX $59,900 GREAT POTENTIAL

You have 2 unfinished floors ready for development, 2 bedrooms on each side with balconies and valley views. .45 of an acre of land. Live-in owners have built and will consider trades. Viewing anytime. MLS 34554.
385-7721 CLIFF SALMOND 477-3626
GARDNER REALTY LTD.

DUPLEX $59,900

Attractive, bright and well-kept 2 bedroom, plus full basement, main floor suite. Full self-contained, separate entrance, 1 bedroom up. Close to town and bus route. Owner to restucco exterior prior to sale. Priced for quick sale. Ideal "live in and rent one half" situation.
385-7721 KENT MACLEOD 595-4273
GARDNER REALTY LTD.

FOURPLEX (BUILT THAT WAY)
$89,000.00
TRADES POSSIBLE
CALL:
JOHN ADDICOTT
388-6454 477-8232
REALSPAN PROPERTIES LTD.

HOME PLUS IN-LAW SUITE $59,000

Only 2 yrs. old and 1080 sq. ft. on Main fl. (2 bedrms.), 1 bedrm., self-contained suite on ground fl. All appliances included. Low D.P. with easy terms. JIM RANSON, Westgate Rlty. 388-9941, or 479-5910.

PRICE REDUCTION

TO $56,500. ON THIS REVENUE PRODUCING PROPERTY, CONSISTING OF 3 RENTALS, LOCATED ON ROCK BAY AVE. WITH M2 ZONING. GOOD OPPORTUNITY TO LIVE IN ONE SUITE AND USE RENTALS TO DEFRAY YOUR COSTS. PHONE BILL PALFREY 386-7545 or 598-4210 Island Homes Ltd.

245 REVENUE PROPERTIES WANTED

SOUTH OAK BAY SUPERB SEA VIEW DUPLEX
On a hillside garden with good seclusion and outstanding views of the sea and Olympic Mountains. Spacious upper suite with living room with fireplace. Dining alcove. Large modern kitchen and two bedrooms. Charming 4 room lower suite. Garage. $94,000.
Residence Ted Walford Office
598-1420 477-1841
Block Bros. Realty Ltd.

247 COMMERCIAL OR INDUSTRIAL PROPERTIES

BURNSIDE AREA
19,800 SQ. FT.
$176,400
Property available in choice Burnside area with potential for Light Industrial or Service Industrial uses. Excellent corner site. For further details please call
LILLIAN CUMMING
388-7557 656-4550
CAPITAL CITY REALTY LTD.

Industrial Zoned M-1
730 Princess. (3rd place in off Douglas. (60x100 lot with a large, solid old home. Approx. 1900 sq. ft. on the main plus 2nd floor, plus full basement. Possible use as a shop and office for a bakery, print shop, garage, wholesale, etc. Asking $76,000. Please do not disturb.
Roy Anderson 477-5057
P. R. Brown and Sons 385-3435

INDUSTRIAL LOTS
—8,000 sq. ft. corner lot, $31,500
—7,500 sq. ft. lot, $29,000
—7,500 sq. ft. lot, $27,000
—One acre lot, 5 lot subdivision potential, $90,000
—Two acre lot, approved subdivision, lots prepared, good building on one lot, $90,000 per acre.
BILL MORRIS 478-4655

For Sale or Lease

2,500 sq. ft. of offices, shbwroom, storage plus 900 ft. of basement. Suitable for retail, sewing or office. Corner location at Burnside and Douglas. Ample parking. Contact BILL KOZAK at 388-6275 pgr 2860 or 386-6164 CASTLE PROPERTIES LTD.

ZONED LIGHT INDUSTRIAL CENTRAL SAANICH AREA
Fully serviced level industrial property. Situated in new Keating industrial area — ½ acre lots and larger. Priced from $2.75 per sq. ft. and up. For further information call 652-1040 (Dave Thomson), 656-3463 (Ron Tidman).

APARTMENT BLOCK 30 SUITES
Here is a dandy buy for someone. Financial statement available. Only $163.50 per suite. FULL PRICE ONLY $490.00. CALL HAROLD WARE R.I. B.C. CASTLE PROPERTIES, office 386-6164 or res. 385-1580.

ESQ. COMMERCIAL
Prime area approx. 25,500 sq. ft. with 193 ft. frontage. 2 large revenue buildings to help carry as investments.
386-3231 John A. John 477-8096
Block Bros. Realty Ltd.

247 COMMERCIAL OR PROPERTIES INDUSTRIAL

Developed Strata Warehouse

Main — Recreation, shipping room, lock-up and warehouse (bay door 10 ft. high)
Up — Three carpeted offices plus mezzanine.
Built in stereo system throughout. Small (375 sq. ft.) office on main (own entrance) presently rented on month to month basis. Desirable corner unit. Asking $95,000.
386-2111 388-7402
MRS. DOREEN JONGEJAN
MONTREAL TRUST COMPANY

RIPE FOR THE PICKING

Describes this 3 br. two storey, full basement home located near Mayfair. New furnace and updated services are a pleasant surprise. The owner wants an offer and the area is ripe for development as industrial-warehouse complexes are growing all around. Rental income while you wait. Present your offer on price of $39,900. MLS.
16-2111 595-1507
NEIL RAWNSLEY
MONTREAL TRUST COMPANY

$105,000.00
10,800 SQ. FT.
COOK STREET.
REZONABLE.
To Multi Res. and Commercial Mix
CALL:
JOHN ADDICOTT
388-6454 477-8232
REALSPAN PROPERTIES LTD.

ESQUIMALT INDUSTRIAL

10271 Sq. Ft. lot zoned light industrial. House rents at $275.00 per month. Good holding property or development.
BRIAN SPARK
COMMERCIAL DEPARTMENT
PEMBERTON, HOLMES LTD.
1000 Government St. 384-8124

ZONED LIGHT INDUSTRIAL CLOSE TO AIRPORT
Level 1½ acres with frontage on McDonald Park Rd. and Malaview. (North End corner). Priced at $235,000. MLS. Call: RICK KINNIS, EVAN WILLIAMS or LEO PIGERT at 388-4434 anytime.

LARGE AND SMALL PARCELS of Industrial Development and commercial zoned land available within the 3-mile circle. Priced from $8.00 per sq. ft. Call Donna Valikoski, 388-4271, 384-2057.
J. H. Whittome and Co. Ltd.

250 HOUSES FOR SALE

OPEN HOUSE Saturday and Sunday 1:30 To 4.00 3819 Campus Cres.

DRASTIC REDUCTION to $105,000. makes this 4 bedroom, 3 bathroom home one of the best values on the market. Approximately 2551 sq. ft. POST and BEAM construction built by the contractor for himself. One double fireplace plus another in the spacious family room. Fridge, built-in oven and stove plus dishwasher to remain. Many more GOODIES. Seeing is believing. For private viewing call: MARJ NAPPER or MARKIE MUNN at 598-3321.

OPEN HOUSE 1237 Munro Sunday 2 - 4 Pat Bay- $66,900

Just a few steps from the beach and the best clam digging on Vancouver Island. An immaculate no-step 3 bedroom home. Master ensuite. Kitchen with family room, separate dining area. Large attached workshop. Close to all schools. Immediate possession. Please call JOYCE STYLES at 592-7405 or 598-3321.
JACK MEARS
OAK BAY REALTY LTD.

NEW LISTING! WILLOWS

OPEN FRI., SAT., SUN., 1:30-4:30
2339 DUNLEVY — OAK BAY
Excellent 2 bdrm home, in-line L.R.-D.R., $69,000 firm. For further informatio nor to view call:
598-1448 PAULINE CASS 595-3151

OAK BAY WILLOWS

Large 4 bdrm. home. Easy care pebble-dash exterior. Spacious and charming interior. Asking $82,500. TO VIEW PLEASE CALL PAULINE CASS 598-1448, 595-3151.

$42,000

Lovely 2 bdrm. no-step home in Sidney — close to shops and ferries. Selling below cost. MLS.

REDUCED $69,500

Family size kitchen — with extra large eating area. Large covered sundeck could be closed-in for extra family room. Full bsmt. Lots of extras. Must be seen. Early poss. MLS.

REVENUE $145,000

8 bachelor suites, showing good return. Near Parliament Buildings. MLS
To view any of the above call:
PETER PRIMGAARD 595-3151
MAIA PRIMGAARD 656-6625
SEASPRAY PROPERTIES LTD.

3 NEW HOMES LEFT
PRICES SLASHED
SAVE $, BUY DIRECT
3 bedrooms, 1½ baths, double carports. App. 1300 sq. ft., priced at $62,750 AND $63,800

Located on Patterson Road in Saanichton
Open for viewing
Week days 10 a.m.-7 p.m.
Sat. and Sun. 2 p.m.-4 p.m.
Geoff Field, 479-5270 or 386-0130

QUALITY CONSTRUCTED 4-BEDroom home. 1 bedroom in basement. Located close to schools. Features: fireplace in living room, large sundeck, rumpus room, laundry room, workshop, easy-care lot with fruit trees, 1½ bathrooms upstairs, ½ with shower down. Quiet dead-end street with great neighbors! 309 Daniel Pl. (off Metchosin Rd.) $63,500. To view: 478-5474.

AHOP HOUSES

Open to view Sat. Sun. 1-4
Colwood. 3 bedrooms, some with fireplace. Turn down Jenkins off Jacklin, left on Glen Lake Rd., then left on Lochglen Rd. For further info phone 658-5690.

OAK BAY BORDER

By owner, Immaculate 3-BR bungalow, quiet area, handy schools and mall, lovely kitchen, dining room, fireplace, beautifully landscaped. $59,700. Phone 592-6950.

IMMEDIATE POSSESSION. 2 bedroom, laundry room, wall to wall, garage, newly fenced, 57x133' lot. Immmaculate throughout. Must be seen. 39,900. 478-5702.

GORDON HEAD $52,500
477-2372

250 HOUSES FOR SALE

THE "HISTORY MAKERS" WHITTOME'S

OPEN TO VIEW 1559 WESTALL

Fri.-Sat. 1:30-4:00
½ blk to HILLSIDE Shopping Mall. EXCEPTIONAL 3-BR. home with private yard. MATURE landscaping. Priced right at $57,500. Exclusive.
388-4271 ROSS BRACKEN 477-0029

OPEN SAT. 2-4 2536 FERNWOOD

This has to be the best buy — only $41,900. Low down payment —Living rm. has fireplace, 2 plus bedrms. Huge kitchen, full bsmt. Don't miss out!
388-4271 RUTH LUKAITIS 477-5306

2 YEARS NEW

FROM THE OUTSIDE IT LOOKS LIKE AN ORDINARY 3 BDRM HOME, BUT INSIDE YOU'LL DISCOVER A LARGE FAMILY KITCHEN, FORMAL DINING ROOM WITH F.P., 3 BATHROOMS 534 SQ. FT. REC. ROOM WITH BEAMED CEILINGS. CLOSE TO UNIVERSITY, EASY CARE YARD. M.L.S. 35028. ASKING $83,900. TO VIEW PLEASE CALL BOB JOHNSON
388-4271 592-3573

The Best of Gdn. Hd.

Call Donna V., 388-4271
No. 1. Views: 3 plus bdrms. 4 level split, high location, 2 sundecks, 3 baths, 2 fireplaces. $118,000.

No. 2. Near completion. Corner lot near UVic and all schools. 3 bdrms., finished rc rm. — 2 fireplaces, high view with sea glimpses. Cathedral ceiling and Bay window in Living room — $84,900.

No. 3. 1595 Mileva. Ideal location — manicured lawn, 3 bdrm, cath. entrance home. Developed basement, carport plus parking, M.L.S. $99,900. Donna Valikoski, 388-4271, 384-2057.

454 BURNSIDE

It's not a palace! It is a solid home with 3 spacious bdrms, Ell shaped living dining room. Galley kitchen — 1½ baths. Decorate inside as you wish, the price is worth the effort. $29,900.
388-4271 Donna Valikoski 384-2057

OAKLANDS AREA

Starter or retirement, 2-bdrm. no-step bungalow on large easy-care lot close to shopping and transportation. Asking $43,500. MLS. For more information please call:
388-4271 Ted Wilkinson 652-2739
388-4271 Oliver Douglas 598-3926

ESQUIMALT

Zoned R3 T.L.
20,400 sq. ft. fronting on 2 streets. 2 homes on property presently rented. Close to shopping.
Asking $108,000
For more information and to view please call
388-4271 Oliver Douglas 598-3926
388-4271 Ted Wilkinson 652-2739

SOOKE

Lot 3, East Glen Rd. 2.15 acres of nicely-treed property, offering seclusion and privacy. Area presently being developed. Priced at $22,500. MLS 35306.
388-4271 Ted Wilkinson 652-2739
388-4271 Oliver Douglas 598-3926
J. H. WHITTOME & CO. LTD.

DFH
D.F.H. Real Estate Ltd.
1559 McKENZIE AVE.

MONKEY TREES! 2721 Asquith St. $53,900

This IMMACULATE 22-yr.-old, 2-B.R., full-basement home must sell. Drive-in garage and a private sundeck. Shrubs and trees surround the house and the backyard contains a terrific garden. Conveniently located in a very quiet area. Exclusive:
ED HO
477-7291 384-8075 (Pgr. 386)

HERITAGE HOME $54,900

Turn of the century character home offering 4 or 5 B.R.s with full bsmt. Presently used as light housekeeping rooms with conversion to duplex a good possibility. Convenient Fernwood and Johnson location close to town. Reduced from $59,000 to clear. ML 34339.
PHIL WARREN, 477-7291

MODERN 2 BR. CITY

Modern 2 BR, no bsmt. home close to Ryl. Jubilee Hosp. or bus route to downtown. Good construction and in top condition. Nice landscaping of mature choice evergreens. Drive by 1521 Gladstone Ave. Immed. possession available. offered at $49,900. MLS 35216.
PHIL WARREN 477-7291 (anytime)

NEW ESQUIMALT!

Just nearing completion is this 1240 sq. ft. of finished area 3 level split in the Kinsmen Park area. 3 bedrms., 1½ baths, rec room area for development. There's still time to choose colours to custom fit your new home! Offered at $65,900. (MLS 35357) Call Now!
CLIFF HALAYKO
477-7291 384-8075 (Pgr. 480)

Charman Pacific Realty Ltd.
608 Broughton Street

WE INVITE YOU TO DRIVE BY 671 JONES TERRACE

Then phone for appointment to view this immaculate and appealing home in desirable area. With luxurious w-w carpets throughout, this home features L-room with fireplace, attractive kitchen and inline din. room — 3 bedrooms, 4 pce. vanity bath. Large sundeck — 28X12 rumpus room. Just that little difference that will appeal to you. Call L. MARSHALL, 383-9765 or 479-3234.

GEORGIA PARK TERRACE
EXCEPTIONAL
EXECUTIVE HOME
PANORAMIC VIEW OF SEA AND MOUNTAINS
Four levels allow privacy for family activities. Main level includes living room with fireplace and bay window, adjoining dining room with french doors to porch and large enclosed patio, kitchen (Citation cabinets, built-in dishwasher, etc.) Elegant spiral staircase up to den, main bathroom, three bedrooms. (Master bedroom has full bathroom ensuite, private sundeck off.) Down to spacious panelled entrance hall, large rumpus room with sliding doors to patio and back garden, laundry room, two piece bathroom. Staircase down to lower level, including workshop, storage areas, large extra bedroom or hobby room, small sewing room. Many other attractive features in this unique home. Asking $125,000. MLS. Frank Carr 385-9765.

LANDMARK PROPERTIES LTD.
"REAL ESTATE SPECIALIST"
203—895 Fort St. 386-6762

C. N. MONTAGUE CO. LTD.
Sales, Consultations, Rentals
1720 Lillian Rd., 595-4413

250 HOUSES FOR SALE

BROWN BROS. on BLANSHARD
"People Helping People"

SOUTH OAK BAY

Just listed. An immaculate 2 bedrm. home on a lovely garden lot. Thru-hall plan, attractive L-rm. with fireplace, oak floors, sep. Din. rm., bright kitchen, full basement. Price to include washer, dryer, stove and fridge. $60,000. Exclusive with:
CEC PEARCE
386-3808 or 385-8771 anytime

SOUTH OAK BAY $96,700 Charming Tudor

Located near The Marina and The Oak Bay Beach Hotel, on a wide lot. When completed, this new home will truly surprise those who know good design and floor plan. Careful consideration has been given to a family home we would be proud to call our own. Exc.
JIM McNAUGHT 592-0285

ESTATE SALE $39,000

A fine old house on a terrific lot 60'x105'. Located on Adanac Street opposite Jubilee Hospital. Great possibilities for young enthusiastic family. For more information and key, please call Excl. Salesmen:
TED KAY 385-4086
JIM MASSEY 385-8226
or 385-8771 (anytime)

QUAMICHAN ST. (Near Foul Bay Rd.)

Attractive 2 bedrm home. Through-hall entrance featuring a most lovely L-rm and D-rm. Bright kitchen with eating area. Full basement with finished rm. Immaculate condition throughout. Offered at $63,900.

CLOSE TO UNIVERSITY

Bright, well maintained 4 bedrm., 1½ bathrm. home. Large L-rm. and D-rm., kitchen with eating area and sundeck off. Close to university and schools. Designed for family. Easy care lot with some fruit trees. Offered at $68,500.

OAK BAY BORDER

Attractive 2 bedroom on Quamichan near Foul Bay Rd. Through-hall entrance, lovely L-rm., D-rm., bright kitchen with eating area. Full basem't with finished room. Immaculate. Offered at $63,900.

OAK BAY Lansdowne Slope

2 Bedrms. and den with fireplace, or 3rd bedrm., 2 bathrms., gracious L-rm with sundeck off, large separate D-rm., spacious kitchen with eating area. This fully insulated and double glazed bungalow is nestled among beautiful ornamental shrubs and trees. Lovely private garden with fruit trees. Drive-in garage with automatic door. Offered at $97,500.

GORGE AREA

Freshly painted, 2-bedroom home for the retired or a small family. L-rm with fireplace, large kitchen, full basement. Well treed lot close to transportation. Offered at $49,000.

For more information on these five homes, please call:
DOUG LAWSON 595-2486
JIM KENNEDY 592-9078
or 385-8771 (anytime)

THE HANDYMAN CAN

Make an attractive home of this 2-bedrm. bungalow with 23'x12' L-rm. with fireplace and solarium. On high lot 60'x216', partly treed Swan Lake Area Asking $41,700.
JOE RICKARD 656-1628

CORDOVA BAY RIDGE

On a quiet cul-de-sac with sea view. A nicely landscaped lot, superior finish and interior design which must be seen to be appreciated. Special features include entertaining-size dining rm, partly covered sundeck with built-in bar-b-cue, a developed basement with ceiling, panelled walls, fireplace and W-W carpet, a games room, 4th bedrm., and 3-pce. bath. $65,900.
JOE RICKARD 656-1628

READ THIS

This exciting new listing is certainly outstanding in its price range. Through-hall plan, L-shaped L-rm and D-rm., convenient kitchen with utility and sunroom off, 2 bedrms., and bathrm. make up main floor plan with further development in basement, including rec. rm. with fireplace, etc. Immaculate condition throughout. Situated on a very attractive treed lot, located a short walk to the Cedar Hill Golf Course and shopping area. Offered at $69,900. Call now, you'll be glad you did.
DOUG LAWSON 595-2486

PORTAGE INLET

275' of scenic waterfront with over 1-acre of quiet secluded park-like setting. A 2-storey mansion with over 3,000 sq. ft. of living area 43'x30' L-rm and 20'x12' D-rm., each with granite fireplace, beamed ceilings and panelled wainscoting walls, make this an ideal home for antique furniture. There are 4 large bedrms on the second floor, two of which open to a large balcony with a view of the waterfront. An estate sale offered at $145,000. Exclusive agents.
DOUG LAWSON AND
JOE RICKARD
385-8771 (anytime)

REDUCED FROM $72,900 TO $69,900

7987 LARKVALE
Get that country feeling as you enjoy living in this fine 3 bedroom 1½ bath home. Extras include privacy doors, 4th bedroom plus half bath downstairs, with rest of the area drywalled, energy saver insulation, some thermal pane windows, laundry tubs, work area with 220 plug. Lots of kitchen cupboards, carport with sundeck over. Extra car parking, nice landscaping and interesting valley view. Drive out Pat Bay hwy. to East Saanich Road, left on Jefferee, then left on Larkvale.
652-1141 FRANK CSINOS 652-3202
388-6275 PAGER 2826
SEABOARD PROPERTIES LTD.
7173 West Saanich Rd.,
Brentwood Bay, B.C.

NEW
EXCLUSIVE
DRIVE-BY
4222 LYNNFIELD
(OFF CEDAR GLEN)
CONTEMPORARY CAPE COD LOCATED IN ONE OF VICTORIA'S FINEST NEW AREAS. WELL LANDSCAPED 65' x 117' LOT WITH A FULLY FENCED BACK YARD: DOUBLE DRIVE-IN GARAGE: OLD BIRCH ARCHES LEADING TO BOTH THE LIVINGROOM AND SEPARATE DININGROOM; WORKING KITCHEN WITH E.A.; 4 BEDROOMS (MASTER WITH 3-PCE EN-SUITE); 2½ BATHROOMS. QUALITY IS EVIDENT THROUGHOUT. $119,500. FOR FURTHER INFORMATION CALL MURRAY LAWSON 388-6275 PAGER 2478 OR PARK PACIFIC INV. 383-4124.

BY OWNER

4936 CORDOVA BAY RD.
Beautiful view of sea and Mt. Baker on this 3 or 4 bedroom, 3 bathroom home. Large drive-in garage-workshop. Possible in-law suite. Many extras. Price reduced to $85,900. 477-6745 or 477-7755.

GORDON HEAD, EXECUTIVE type home, 1½ years old, 3 large bedrooms, spacious kitchen, living room, dining room, lovely rec room, large games room or 4th bedroom. Shake roof, double garage, double plumbing and many extras. $78,500. 477-0695.

OAK BAY
Estavan shopping, Uplands Park, well maintained, modern, 2 bedroom with full basement. Rear lane. 598-8269.

BY OWNER: CUTE 2 BEDROOM bungalow, inside renovated, close to buses, schools and shopping 478-9785.

250 HOUSES FOR SALE

GARDNER REALTY Ltd.
895 Fort St. 385-7721
(24 HR. SERVICE)

OPEN HOUSE FANTASTIC CONDITION

Enchanting, small, 2 bdrm (plus 2 down) home situated high on a large beautifully landscaped lot. To appreciate all of its charm drop by 512 BROADWAY, SUNDAY 2-4. Offered at $47,000. See you there.
385-7721 388-5464 PGR 708
VANA HOLMES

ANXIOUS OWNER & EMPTY HOUSE

equals opportunity! Absolutely spotless 3 bdrm, full bsmt home waiting for you. Large kitchen with sundeck plus separate DR make this a great family home. Offered at $58,900. Call now—
385-7721 388-5464 PGR708
VANA HOLMES

CHARACTER $53,500

Delightful 2-bedroom Tudor styled home with cozy charm that will delight any couple that are looking for something out of the ordinary. Full basement with finished rooms for hobbies and sewing room plus space for workshop. Immaculate flower and vegetable gardens with fully fenced rear yard. This home has just been reduced over $3,000 as vendors have purchased. Call today for appointment to view. You'll be glad you did. (MLS).
DIANE FULLMER
385-7721 384-8075, pgr. 407

LANGFORD SUPER BUY

Make your appointment today to view this beautiful 3 year new full basement home on quiet street. Main floor features LR with stone FP, DR, modern kitchen, 4 pce bathroom, 2 bedrooms. Partially developed basement has large rec room with bar plus laundry facilities. Yard is quiet, well landscaped and features huge sundeck off kitchen. Priced for immediate sale at $54,900. MLS.
DALE BRIGGS
385-7721 592-3978

NORTH OAK BAY

Walking distance to UVic. This 3 BR, 4-level split executive home is of masonry construction which is very rare in Victoria. It is situated on a 70 x 152 oak treed lot and well screened for privacy. Among others it features 2 fireplaces, oak floors, lead glass side windows, shake roof, raised slate patio with super barbeque and large sundeck, garages for 3 cars and more. LISTED AT $109,000. For private viewing, phone:
385-7721 BILL WEISS 598-8443

FAIRFIELD

Duplex plus bachelor suite. Ideal investment live in. Main suite has 3 BRs, LR and family room or large DR, 2nd suite has 1 BR, large kitchen Bachelor in basement. Plus extra finished room. — laundry room, workshop. Large paved parking. Quiet street close to schools, etc. Good income. $75,000.
385-7721 BRIAN COUTTS 598-2405

CORDOVA BAY RANCHER

Looking for the perfect retirement area just out of town? This is it! Beautiful 2 bedroom, 1½ bathroom home on quiet street with some sea views. Features LR with FP family room with FP. Large DR with built-in barbeque, lovely yard (90x100) with aviary looking for birds; has part basement with finished hobby area. Reduced to $82,900. Open to offers. MLS 34651.
385-7721 DALE BRIGGS 592-3978

3 BEDROOMS $44,900

A deep lot 50'x172' is yours with this clean 3-bedroom home with plush carpeting, modern kitchen, separate laundry room, and very close to everything. MLS. 34475.
385-7721 CLIFF SALMOND 477-3626

4 BEDROOM CHARACTER

Not often will you find this many bedrooms, with this much character, at such a low price. From central hall through a leaded glass door to a bright spacious living room, with FP. Another set of leaded frenched doors to separate dining room. Old Country kitchen with floor to ceiling natural wood and frosted glass cabinets. Dishwasher and garburator. Laundry chute. Full basement with laundry area and drive-in garage. Corner lot with mature fir, cedar and fruit trees. Priced to sell at $57,900.
385-7721 KENT MACLEOD 595-4273

HUGE LOT LARGE WORKSHOP 3 BEDROOMS

All useable land on this 158'x244' lot with renovated 3-bedroom clean home with a full basement. There is a mini-barn for horse lover and a double bay wired workshop. Vacant and must be sold. Offers will be considered on the asking price of $59,500. MLS 34551.
385-7721 CLIFF SALMOND 477-3626

SPANISH ARCHITECTURE

Seldom does a Gordon Head home of this quality become available at such a reasonable price. It features a large living room with FP and DINING ROOM. Huge kitchen with eating area and a built-in dishwasher. 3 bdrms and 2 bathrooms on the main. 1183 sq. ft. of basement roughed in for 37 ft. rec. rm., laundry rm. and another bdrm. 16 x 13 ft. workshop. The swimming pool is included in the price of $67,900. Please call to view this new listing.
385-7721 KENT MACLEOD 595-4273

VALLEY VIEW

Charming bungalow over looking Panama Flats and Olympic mountains on a quiet street. Compact house with good size living room enhanced by knotty pine walls and brick fireplace, large airy kitchen on the south west corner, two bedrooms, and full basement. Private sundeck off kitchen. Good size yard with shrubs fruit trees and 8x10 green house. Needs some updating. An excellent starter in a good family neighbourhood. Make your offer on
$49,900
BARRY BOWES
388-6258 595-5303
SEDRIC STEELE RLTY LTD.

Waterfront

Seagate, 707 Esquimalt Rd., on Victoria's Harbour waterfront with a very large indoor-heated swimming pool and hydro therapy pool. Mature adults only, no pets. Available Oct. 1 Lge 2 bdrm suite $280.50. Also lge. 1 bdrm suite $203, includes heat and cablevision, Resident Manager, 383-1737 or 388-6100. Diamond Developments Ltd.

BROWN BROS. on BLANSHARD
"People Helping People"

Near store, school and Panoramic Leisure Centre. A good 3-bedrm. home with heated shop, garage and greenhouse on a .7 acre lot with fruit trees and vegetable garden. Owner has bought. MUST BE SOLD! Asking $63,000. MLS.
JOE RICKARD 656-1628
or 385-8771 (anytime)

250 HOUSES FOR SALE

Montreal Trust

OPEN HOUSE
1572 Richardson
Sat. 1:30 - 4:00

Superb property, location and a home which is difficult to find. Walk up impressive wide steps to this mansion like entry, huge foyer, then, quality beams, posts, built-in leaded glass cabinets around fireplaces in both the large L.R. and D.R. Mansion expression throughout except both the kitchen with breakfast nook and bath Rm. have been graciously modernized. 3 or 4 BR home, bsmt., den, studio area in upper level overlooking Olympic Mts. and sea . . . For prior viewing call:
386-2111 DON BECKNER 386-0588
388-5464 Pgr. 718

OPEN HOUSE
7616 Blackthorne
Sat. 1:30 - 4:30

At $59,900, tshi 2½ year young home is one of the best values on the market today. Tastefully appointed and totally immaculate, this warm family home features S-shaped L.R.-DR, bright kitchen with family-sized eating area, 3 bdrms on main with Master Ensuite. The basement is ready to be developed to suit your needs and tastes. All this is situated on a very quiet Cul-de-Sac and yet quite close to the village. Definitely priced to sell. MLS Your host:
386-2111 GARY RESTELL 478-6987

OPEN HOUSE FRI. & SAT. 1:30 - 4:00
915 Runnymede Pl.

Prime area — Quiet street of established homes — a beautiful private lot almost 10,000 sq. ft. Living — Dining rooms — wall to wall over oak. 3 Bdrms main, study or 4th bedroom in basment and workshop — MLS. $89,900. to view anytime Call:
D. BECKNER
386-2111 477-4994

NO-STEP HOME

2-bdrm. home in Sidney, 2 blocks to sea and 1 block to shops. Roomy L.R. with fp. Appliances in kitchen. Workshop, garaging for 2 cars. Back land. Easy home to heat and run with low taxes (1978) — $204.00). Imme. possession and well maintained. Price reduced to $39,500. MLS.
656-3924 MAJOR LACE 656-2438

SIDNEY

One level home on quiet cul-de-sac. Seaviews and 100 yds to beach. Fireplace, H.W. floors in L.R. good dining, kitchen with patio. 2 dble. bdrms. Garage-workshop. Utility. Ideal retirement home. $49,500. MLS 35090.
656-3924 MAJOR LACE 656-2438

Roberts Bay Area

Attractive 4-bdrm basement home. 1½ bathrooms, rec. room with fp. Garage. Cedar sundeck. New carpeting over hardwood. Fenced back garden with 18' swimming pool. Central for schools and marinas. Sea glimpse and minutes to beach and park. Bus route. Immaculate. $62,800, with vacant possession. MLS 35382
656-3924 MAJOR LACE 656-2438

A Distinct Home

FOR THOSE WITH A DISTINCT TASTE. 4116 Cedar Hill Rd. Over acre of natural setting with a sweep of easy care front lawn to show off this lovely, now vacant, home. The front slate entrance opens to a fully carpeted main floor living area including a separate sunny living room, formal dining room with its mirrored wall, large L-shaped kitchen with E.A., built-in wall oven, counter stove, dishwasher, master BR with ensuite and 2 large closets, main bath and a second bedroom or den. The gracious lattice-covered patio affords comfort even on cooler days. The carpeted lower floor living space with substantial storage areas exits to a double wide carport. Extra parking pads for family or guests. Offered at $87,500. It's worth your inspection. OPEN DAILY 1:00-4:00.
386-2111 MURRAY LUCAS 656-4956

MAGNIFICENT WOODED SETTING WITH SEAVIEW

On 5 beautiful acres. Spacious custom-design home surrounded by a natural setting overlooking Brentwood Bay. Peaceful seclusion with 3 bdrms, 2 baths and abundance of glass gives a sweeping view of surroundings. There is an extra large studio off foyer. Ideal for an artist and loads of room for office, sewing room, craftwork. Also, rec room below for the family. Easy-care land, 2-car carport, view this unique property. $107,500.
386-2111 DON BECKNER 388-5464
Pager 718

EXECUTIVE RANCHER

Quality construction, finishes and very well maintained. It has the space you've always wanted. Gracious master B.R. size, ensuite, attractive cedar lined walkin closet. Breakfast nook, bright kitchen, glass doors off D.R. to sundeck. Full basement. You'll love the rec. room. Well finished and probably the largest you've ever seen. Fully fenced sunny backyard, beautifully landscaped. Call now to arrange to view.
386-2111 DON BECKNER 388-5464
Pager No. 718

WHY PULL WEEDS ALL WEEK-END!

This unique architecturally designed strata duplex can save you precious time. Over 1600 sq. ft. of liv. space. 4th bedrm. or den. Large mstr. bdrm. Suits king size bed with room to spare. Liv. Rm. approx. 20'x13'. Self-cleaning stove, fridge, dishwasher, and some curtains included. MLS 35574. Try your offer on an asking of $59,000.
MRS DOREEN JONGEJAN
386-2111 388-7402

4 BEDROOM QUICK POSSESSION

Elementary School
2 Baths
Fenced yard
Full basement
Quiet Street
Country atmosphere
15 min. downtown
Offers Invited.
$59,500—MLS 34405
386-2111 MIKE McKENNA
592-3611

4 BR. PLUS

Take time to view this two-year-old home bordering Lambrick Park and the Gordon Head Recreation Centre. With finishing touches you will appreciate, the two levels of living area offer 4 bdrms., den, recreation room with fireplace, 2½ baths. Some innovative features and truly professional workmanship in a location ideal for the active family. Priced at $85,000. MLS.
386-2111 NEIL RAWNSLEY
595-1507

250 HOUSES FOR SALE

Montreal Trust

Near Langford Lake

Bright with attractive corner pane windows. Good looking, sturdy and spotless inside and out. 3 or 4 bdrm. home. Large L.R. and D.R., heatilator fireplace, garage. Beautifully landscaped. Call now to view. Asking $54,500. MLS.
386-2111 DON BECKNER 386-5464
Pager 718

SMART

is the person who sees the value this family home has to offer! Features include plaster construction, oak floors, bright, family size kitchen with eating bar, 5 bdrms. and den, plus hot water heating. All of this is sitting on approx. ½ acre of rock gardens and lawn. Whats more, the owner has authorized a price reduction from $84,500 to $79,900. For viewing anytime, call
GRAYDON HOOKER
386-2111 598-2186

YOUNG FAMILY?

This 2-storey, 3 bdrm. character home is perfect for you, featuring a large kitchen with an eating area, separate dining room, full basement and much more. Situated at 1511 Fell St., a quiet street off Oak Bay Ave., this home is very convenient to schools, shopping, transportation and the Rec. Center. Asking price on this MLS is $57,900. Cal for viewing today!
386-2111 GRAYDON HOOKER
598-2186

RIPE FOR THE PICKING

Describes the 3 br. two-storey, full basement home located near Mayfair. New furnace and updated services are a pleasant surprise. The owner wants an offer and the area is ripe for development as industrial-warehouse complexes are growing all around. Rental income while you wait. Present your offer on price of $39,900.
NEIL RAWNSLEY
386-2111 595-1507

Capital City REALTY LTD.
830-D Pembroke St. 388-7557

1343 FINLAYSON

Cosy, clean 2 BR, plus one in bsm't. home with it's easy care lot is ideal for retireds or starters. Close to Rec. centre, golf, shopping, bus etc. Make your offer.

COUNTRY PARADISE

.93 Acres of semi-seclusion with a beautiful 1500 sq. ft. near-new home with full basement and double garage. Attractive landscaped lot with oodles of parking.

2.3 ACRES — THE BEST IN THE WEST

A lovely home on a park-like setting close to New Hospital site. Buy before the prices go up at only $89,900.
Wally 477-7766
Adeline 477-8562

14-DAY OCCUPANCY OPP. JUBILEE HOSP. NO THROUGH STREET

Brand new house. 1200 sq. ft. living room with raised hearth fireplace. Easy care WW carpets. 2 sundecks, 3 bedrooms. Master bedroom has 2-pce. ensuite. In-line kitchen and eating area. Level lot opposite hospital and close to UVic. Vendor will assist in financing. Try as low as $9,000 down to qualified purchasers. Ideal for retirement home. Realistically priced at $63,900. A "Living colour" listings by "Realty 100" Oh yes, clear through basement has roughed in plumbing for third bathroom. Lots of area for family or "rec" room and extra bedroom.
Frank Wills 388-7557 or 384-8269

EXTRA! EXTRA! WATERFRONT!

71 ft. on the sea, quiet bay. 3 bedroom post and beam construction home. Your own retreat in the city. Full price with immediate possession. $86,900. Dial Cliff Stretch 388-7557 or 388-6275 pager 2837.

OLD FAMILY SPLENDOR

Immediate possession Fairfield ½ blk to the sea. Full price $72,900. Dial Cliff Stretch. 388-7557 or 382-6275 pager 2837.

GRACIOUS HOME

One-third acre lot ½ blk. to the golf course. Fast possession, full price $57,900. Dial Cliff Stretch 388-7557 or 382-6275 pager 2837.

ONE ACRE

Plus dwelling, double garage machine shop and chicken barn. High view property best value in Saanich. $49,000. Dial Cliff Stretch 388-7557 or 382-6275 pager 2837.

BI-LEVEL

Quality throughout, this 3 bdrm. executive home must be seen to be appreciated. Sunken living room has full feature wall, rock fireplace, situated at end of quiet cul-de-sac the home sits sideways on lot facing treed recreational park. Asking $79,800. To view please call:
WALT SLOCOMB 383-4035
ART EVANS 386-0276

BUNGALOW

Ideal starter or retirement — 2 bedroom. All newly renovated new basement, wiring, plumbing, furnace and hot water tank. Asking $48,500. See it today with:
Art Evans 386-0276

VR Victoria Realty LTD
386-3585

4171 BORDEN ST. 4 NEW HOMES

All near completion, quality built by Hucker Construction. Hard-to-beat value, starting at $51,900. High Quadra area near schools and park. Trades considered. For a private sfhowing please call us anytime. Leo Vandyk, 479-6264 or Colin Munro, 652-3383.

$37,500
1770 Albert St. JUBILEE

A real little jewel — completely renovated 1-bedroom, very, very sharp. Taxes $266.20 gross. Thermostat electric, near new appliances, included. Modern kitchen, tile bath, plus guest bedroom. To View please call Ian McGregor, 386-3585, 652-4668.

TOWN & COUNTRY $45,900

Call now to view this well-priced 2-bedrm. bungalow, nicely located close to Town and Country. Full basement with Dr.-in garage. Excellent lot. For details please call Grant MacFarlane, 386-3585, res. 479-8528.

FOR SALE BY OWNER 4-BEDroom house, 3 up, 1 down, on large lot. 1300 square feet on main floor. Approximately 1100 square feet down. Located in Brentwood Bay. Close to elementary school and shopping centre. For information please call Harris 652-1261 days or evenings or 658-5241-9 a.m.-4 p.m.

250 HOUSES FOR SALE

FOR SALE Royal Trust 477-0191 384-8001

OPEN HOUSE FAIRFIELD CLASSIC SEA VIEWS OPEN SUNDAY 2-4

9 MOSS ST. $89,900
A truly cherished big family home with a vast water view of the Olympics. A lot of built-in character with beamed ceilings, glass doors to handy den, dining area with FP and 2 full baths on main plus one upstairs. A total of 4 bedrooms, the master with sea view. Single car garage and double driveway. Nicely landscaped 63x82' lot. Legal zoning is up and down duplex, however, presently being used as one family unit. If preferred, easy to convert to duplex again.
384-8001 OLE KNUDSEN 479-2764

1658 BROUSSON DR.

Attractive 2-storey home in very desirable area of Gordon Head. 3 bedrooms, 2½ baths, family room, thermopane and more. MLS. Offered at $79,900. MLS. Call for details or viewing.
RUTH CROSLAND
477-0191 595-5677

4439 TREMBLAY DR. SUNDAY AND MONDAY 1:30 - 4:00 p.m.

Beautiful 3 yr. old 4 bedroom (1 down) Tudor of 2400 sq. ft., tastefully decorated and immaculate throughout. 3 baths, 2 fireplaces, large family room, games area, bar room, utility off kitchen, southern exposure sun deck with Olympic views. Completely fenced and landscaped and gardened. Good value at $88,900. MLS.
MURRAY ROTHSCHILD
477-0191 477-9393
DALE YOUNG
477-0191 388-6275 pager 2561

JUST OPEN THE DOOR

You'll fall in love, for rarely will you find as fascinating a Broadmead home for this price. Living room and dining room are separated by a wide entrance hall, which leads you to the large kitchen and family room. There are 3 bedrooms, 2 baths, rec. room, den, studio and an attached 2-car garage. Lovely Spanish styling for $124,900.
HUNTLEY WRIGHT
477-0191 477-0897
LES ADAIR-WILLIAMS
477-0191 383-9950

IMMEDIATE POSSESSION!

Arrange your mortgage to suit when you purchase this 1 bedroom condo. A comfortable 750 sq. ft. complete with stove, fridge and drapes. $28,500.
HUNTLEY WRIGHT
477-0191 477-0897
LES ADAIR-WILLIAMS
477-0191 383-9950

SIDNEY - LIGHT INDUSTRIAL

Prime light industrial site close to airport with easy access onto Mills Rd. This 3-acre site would make excellent truck depot due to proximity of Pat Bay highway and Schwartz Bay ferry terminal. MLS 29559. $250,000.
HUNTLEY WRIGHT
477-0191 477-0897
LES ADAIR-WILLIAMS
477-0191 383-9950

HAPPINESS FOREVER!

Call now for the full details of this new Gordon Head home nearing completion. Exciting new floor plan with over 2300 sq. ft. finished and 2-car garage. Master bedroom 16x17, with walk-in closet plus 4-pce. ensuite. Offered at $92,900.
HUNTLEY WRIGHT
477-0191 477-0897
LES ADAIR-WILLIAMS
477-0191 383-9950

CEDAR HILL

I have a privately compiled list of 61 properties being offered for sale in the Cedar Hill area. I have scanned 111 streets in order to save you time and money in your search for a home. Price range from $46,500 to $129,000, and the selection should suit any serious buyer. Let me help, call me today at
MARK BLACKHAM
477-0191 386-1877

3085 COLQUITZ AVE. REDUCED $5,000

NOW $64,900
This exceptional property adjoining Colquitz Creek provides a secluded setting for a 2 bedroom character home with rec. or third bedroom down. Charming in-line living-dining room with leaded windows. Now open to offers on $64,900. MLS. Call now for details and viewing.
RUTH CROSLAND
477-0191 595-5677

SHAWNIGAN DRIVE BY

EAST SHAWNIGAN LAKE ROAD (3 miles south of Shawnigan Village). A delightful cedar chalet on 2 treed acres. This 3-level home with 3 bedrooms on the top floor, 3 finished fireplaces, 3 bathrooms, has fabulous view over the lake. A must see at $99,000. MLS.
477-0191 DALE YOUNG 743-5119
MURRAY ROTHSCHILD
477-0191 477-9393

ATTENTION INVESTORS ASPIRING LAND BARONS

Do you want an older home surrounded by trees, grassy slopes and rock outcrops. Or do you want a home set back from the road that you can take a lot off the back of your acre. Build yourself a home, high with a view, or sell a piece of land. The house has a full basement and 2 bedrooms. All this for only $79,900.
VIVIAN M. ROBERTS
477-0191 477-0281

LONG LOW RANCHER COLWOOD

$52,500
1400 SQ. FT. 13 YRS. OLD. 3 BEDROOM RANCHER WITH A LARGE LOT near schools and shopping.
VIVIAN M. ROBERTS
477-0191 477-0281

TOWN AND COUNTRY 2 BEDS - $41,900

This retirement or starter bungalow is a steal on today's market. Living room with fireplace, large cabinet kitchen, separate garage with workshop area. Nice sized lot. For details and viewing please call now. MLS 33541.
477-0191 JACK MOEN 658-5448

JUST LISTED GORDON HEAD

$75,900
3 bedroom, 2 year old family home in quiet cul-de-sac. Built-in dishwasher, 3-pce. ensuite, patio doors off kitchen and dining room, electric heat. Fenced and landscaped lot. New MLS. Call
GALE CHRISTENSON
477-0191 477-7047

THINKING ABOUT MOVING TO VICTORIA?

Drop us a line and we'll be pleased to send you our Real Estate Market Information Kit, No Obligation. "The McGregors" Royal Trust Real Estate, 201-3400 Douglas Street, Victoria, V8Z 3L5.

HOLIDAY WEEKEND DRIVE-BYS

1553 EDGMONT. $63,900. Gordon Head, 4 bdrms. Mount Douglas area. Good value.

1017 WESTPORT PL. Cordova Bay area. $74,500. 4 bdrms., above ground pool.

908 ARUNDEL. $59,500. Character home on Colquitz Inlet. Large lot 50'x250'.

Call HAZEL CAMPBELL, 388-7861, or CONNIE REYNOLDS, 477-8914 for details.

GORGE

2-bedroom home, large lot. $52,000.

ESQUIMALT

2-bedroom, full baasement, near arena.
PETER TER VEER
479-1588 or 384-8001

MARIGOLD AREA

Older home, large lot. F.P. in L.R., dining room, full basement. Rec. room, 3 bedrooms. Call
PETER TER VEER
479-1588 or 384-8001

250 HOUSES FOR SALE

FOR SALE Royal Trust 477-0191 384-8001

SXS DUPLEX $69,500

Excellent investment. Low down could handle. 2 bedrooms each side. Seaviews. Call
PETER TER VEED 479-1588 or 384-8001

PERFECT RETIREMENT

Dandy no-step bungalow. Bigger than it looks. New display kitchen, a woman's dream. 2 bedrooms, den 11.4x11.6 with acorn fireplace. Close to shopping centre, bus, on quiet street. Asking $47,900.
MARGARET JOHNSTON
477-1763 or 384-8001

ONLY $44,500

Terrific 3 bedroom family home, spacious and roomy, updated re-wiring, insulated, 3 year old roof, copper plumbing. Full basement with some development. For more information please call
MARGARET JOHNSTON
477-1763 or 384-8001

WATERFRONT 1602 MILIVA LANE

This is a large 5 bedroom home on huge waterfront lot with fantastic sea and mountain views. This home must be seen to be appreciated. Asking $135,000.
384-8001 AL MATTEO 658-5057
MARK MACKENZIE 595-4596

GET SETTLED FOR FALL! CHECK THESE OUTSTANDING VALUES AND CALL NOW!

1. Let's Get an Offer! Let's Get It Sold! Anxious Broadmead Vendor offers 2 bedroom, 2 bathroom unique bungalow for only $99,500. 2 fireplaces. Workshop. Full basement. Quick sale wanted!

2. Sensational Seaview! Swimming Pool! Indoor Swirlpool! 3 bedrooms. Huge rec room. Ranch style and priced at $129,000. Open to offers. Move in immediately!

3. One level living! No steps in this modular concept with about 1,500 sq. ft. all on one floor. A designer's personal residence planned by a Vancouver architect. Great for a couple or small family. Secluded. Sunny. $125,000.

4. Contemporary! Open staircase leads to 4 bedrooms, den, family room — kitchen, hot water heat. $159,000.

5. Near St. Michael's Senior University School — on cul-de-sac, 3 bdrms, post and beam living room. Bath up and down. Only $65,000.

6. Post and Beam Contemporary. Light and bright. 3 bedrooms up, 1 down, 3 bathrooms. $125,000.

7. Near Oceanographic Centre, 5 bedrooms one level. Swimming pool. $159,000.

8. Executive Rancher — Contractor's residence with den, 3 bedrooms, family room. Thermopane. Double carport. Only $139,000.

9. Drive by 1586 San Juan. Small appearing but there's over 1,300 sq. ft. with 3 bedrooms, fireplace, nice living room, dining room and kitchen. No basement. Now only $49,900.

10. Near Majestic Park, family home with 3 bedrooms up, 2 down, rec room, sauna. Offers on $76,000.

11. One of the best split level buys in Gordon Head. Nicely treed corner lot. Immaculate with 3 bedrooms, den, open family room off kitchen. Large master with 3-piece ensuite. Built 1974. Offers on $82,000.

12. Contemporary yet elegant! 3 bedrooms and den all on one level plus large dining room. Kitchen, sauna and laundry. $129,500.

13. Great for kids! Basic bungalow with 5 bedrooms, 2 baths. Nice Gordon Head lot with badminton court. $79,000.

14. Prime location. Conventional 2 storey with authentic Tudor finishing. Easy care lot. $129,900.

15. Just listed! New 4 bedroom open plan plus den and family room in Broadmead. $157,500.

16. Arbutus University — Great for the design conscious. 5 bedrooms, den, rec room. Asking $139,000.

FOR MORE PARTICULARS AND APPOINTMENTS TO VIEW PLEASE CALL JEANNIE DEWHURST 384-8001 or res. 658-8980.

NEW GORDON HEAD ½ STRATA DUPLEX

Approx. 1600 sq. ft. 2 storey. 3 bedrooms, 2 bathrooms. Landscaped! Close to Lambrick Park and all schools. $64,900.
JEANNIE DEWHURST
658-8980 384-8001

LAKEHILL

Quiet cul-de-sac alongside Greenbelt — close to schools — 5 bedroom (2 down) split entrance bungalow. 6 years young — large rec room and R.I. bath in full basement. 1,900 sq. ft. finished — drive by 1111 Jolivet then call to view:
JOHN MORRY 592-9770
Royal Trust 384-8001

SOOKE ACREAGE

112 acres, 2 miles from village, only $134,400. For more information call:
592-9770 JOHN MORRY 384-8001

OAK BAY VILLAGE

Early 20th Century charmer, well maintained over the years, tastefully decorated — updated services. 3 or 4 bedrooms. Entrance hall, living room with fireplace and turret (bay window). Archway to dining room — den and family kitchen — utility — work area — rec room down. Over 2200 sq. ft. finished. $87,900. MLS 34996. Contact:
JOHN MORRY 592-9770
or JESSIE McGRATH
479-3982 or 384-8001

CALLING ALL!

Body men, furniture upholsterers, or machinists, just the ticket, heated shop 22' x 24' insulated, 220 wiring, cement floor plus dandy 3 bedroom full basement family home. New kitchen, dishwasher, floors all updated. Situated on a treed lot in Colwood. Asking $59,900.
MARGARET JOHNSTON
384-8001 477-1763

C. N. Montague Co. Ltd.
1720 LILLIAN RD. 595-4413

OPEN HOUSE
8624 Bourne Terrace
1-5 p.m. Sat. and Sun.
VIEW OF THE ISLES
20 Minutes to Town

Serenity and comfort of country living nestled on .42 acre; selectively treed, with superb view of Haro Strait, Islands and Mt. Baker. Newly renovated, LR with FP, dining rm. and kitchen overlooking the bay; built-in Corning Ware stove, wall oven; 2 BR, den, laundry rm., 2 bathrms., full bsmt. City water plus extra well for gardens. $89,500.
E. Russell
656-6148 382-0051 595-4413

LAST CHANCE TO SAVE $7000
ON REAL ESTATE COMMISSION

This beautiful home in Ardmore is priced to sell at $113,000, appraised at $130,000. Next week it will be listed with Real Estate for at least $7,000 more. ¾ acre, sauna, basement, completed except for carpeting, 3 bedrms, 2 baths, dream kitchen, 2 FP, huge wrap around deck, electric RI for greenhouse or workshop, sunken tub in ensuite and much more.

OPEN TO VIEW SAT - SUN 1 - 7 PM
9515 Glenelg Ave.
(off Bradley Dyne off West Saanich Rd.)

LANGFORD, IMMACULATE, compact 2 bedroom, large landscaped lot, decked swim pool, large garden area. For more information call 478-5968.

PRESTIGE LOG HOME. PRIVacy, 13 acres, fantastic view. Swimming pool. Many extras. Owner. 478-4320.

250 HOUSES FOR SALE

BLOCK BB BROS.

OPEN HOUSE SUNDAY — 2nd 1 TO 4 P.M.

8814 PENDER PARK DR. Dean Park Estates. New Home over 2000 sq. ft. Panoramic views of straits and Gulf Islands. Price reduced to $132,900.
386-3231 Jim Currie 658-8835
Bill Wonnacott 656-5337

OPEN HOUSE 7759 BRUCE GORDON

(Off Cultra, Off East Saanich Rd.) SUNDAY 1-3, $66,000. Super Value. In-law suite. 3 years old. Solid workshop building, rear, plenty of parking. Vacant. Bring your offer.
386-3231 Olive L. Martin 479-8913

PASSMORE PLACE

3 Bdrm. townhouse, 1½ bath, very roomy and well planned. Fully carpeted and nicely decorated. Only $49,900.
386-3231 Bill Wonnacott 656-5337

OAK BAY WILLOWS $48,900

3 Bdrm., sundeck, well done backyard.
386-3231 Bill Wonnacott 656-5337
Bob Hahn 595-1642

2370 OAKVILLE SIDNEY

2 Bdrms., large kitchen and dining rm. Living rm. with F.P. Roughed in Rumpus Room and 1 bdrm. in daylight bsmt. Roughed in plumbing down. 1 block to bus and shopping. 63 x 120 Lot. Sundeck. $58,900.
386-3231 Bill Wonnacott 656-5337

JUST DELIGHTFUL

To experience gracious family living in this 3 bedroom (plus den) home with country environment and parks nearby. Completed ready for living with paved driveway, 2 F.P.s and large family room. Listed at $68,500.
Don Anderson
386-3231 479-6949

NEED HELP?

At your service now with special attention to contemporary home deluxe in-law suite — F.P. $75,900. Older duplex — F.P. $55,000. Living quarters, grocery store and gas outlet — $125,000. Many others. SEE THRU BBTV.
Russ McDowell
386-3231 382-7930

EXTRA REVENUE

From modern 2 bdrm. bungalow rented — country atmosphere on 2½ acres or pastureland fenced and cross-fenced. With pond for livestock. 2900 sq. ft., 3 bdrm. 2 baths. Ranch style home. 2 car garage. Large paved parking area. Near new barn. 28 fruit and nut trees. F.P. $149,900. BBTV
Russ McDowell
385-3231 382-7930

EXCEPTIONAL VALUE

One-third acre of private woods — unique bridge entrance to well designed family home. Dutch door and built in range, slate F.P. dividing living and dining room, and two sets sliding doors give access to sundeck. Below market value at $64,500.
Don and Shirley Mills
385-3231 478-6139

IT'S HOME

COSY 2 BR mobile with extras in a Langford park. Offers on $19,900. Call GAIL JENKINS, the
478-5561 ORANGE BIRD 478-6458

COLWOOD

505 SALTON. Tucked away at the end of a cypress lined drive. At $58,500, this is your dream home on half-acre. 3 BRs plus 4th in full bsmt.
2777 KINGSWOOD. Space abounds in this family home with separate 2-car garage cum workshop. Room to pursue the whole family's hobbies and interests. Asking $65,900.
2930 CAROL ANN. A gem, everything you could want. Beautifully landscaped, extra parking, quiet street near schools. 4th BR in full bsmt., 3 baths. All for $65,800.
912 HERLIHY, off Arden Road. A VLA home nestled on 2 acres, cedar exterior. Need we say more at only $74,900.
478-5561 Norma Saunders 478-9182
478-5561 BILL LEWIS 478-5818

COLWOOD GOLF COURSE OPEN HOUSE 2270 ALDEANE AVE.

Sun. 2:00-4:30. Large, beautifully landscaped lot backs onto golf course. Room for a tennis court or pool. This lovely split level home has 8 rooms and a double carport.
478-5561 NANCY YOUNG 478-0054

GLEN LAKE

One-third acre lot, 3 BR no-step rancher. LR and dining room nicely finished with FP, possibility for second large laundry room. Storage shed on cement; great for tools or what have you. $54,900. Call to view.
478-5561 JIM GRAHAM 478-2357
388-6275 Pager 2634

COUNTRY EXECUTIVE OPEN HOUSE 295 HECTOR RD.

SUN. 2:00-4:30. 10 minutes from the new Helmcken hospital site. This fabulous new home is located on over 5 acres of pasture and treed land. Some features include central vacuum system and all transistor radio intercom, etc. A must for the sporty executive.
478-5561 PIERRE 474-2744

ESQUIMALT'S ROCKHEIGHTS AREA

Sweeping view of the Gorge area from full size sundeck over double carport. Picturesque corner lot with shrubs and rock gardens surround this immaculate full bsmt. executive home. For your personal viewing call
478-5561 PAT WALKER 474-1581

OPEN HOUSE 7217 VEYANESS RD.

SUN. 1:30-4:00. For the gentleman farmer. Rolling acre lot, towering evergreens and young fruit trees. Convenient kitchen built-in features you've always wanted. Pennsylvania rock fireplace. A home glowing with warmth and comfort.
478-5561 PAT WALKER 474-1581

JAMES BAY CHARACTER HOME

Everything large, older 2 BR, DR, LR with FP, large kitchen with pantry. Upper can be developed. Nicely landscaped. Great possibilities. ACT NOW. This one will not last.
477-2149 Al Bull 477-1841

PRICED FOR QUICK SALE

Reduced to sell. Neat and tidy 3 BR home in James Bay. LR, DR, kitchen all still retaining original character. New roof September 1977. Owner has bought, most anxious to sell so present your offer. Immediate possession. ML 5156.
477-2149 Al Bull 477-1841

GOING TO THE SAANICHTON FAIR?

Then drop in to 1909 Jeffrey (off East Saanich Rd.) to a delightful one-level family home. 9 fir trees, double front door entrance, vaulted LR ceiling, FP, bright kitchen, concrete patio off either family room or sep. DR, 3 bedrooms, laundry room, double carport, fenced back yard. Offered at $58,900.
477-1841 Brent Garrett 598-7624
388-5464 Pager 552

PANORAMIC VIEWS HIGH DONCASTER

A tri-level contemporary 9 roomed Tudor residence, 4 bedrooms, living room with floor-to-ceiling fireplace, dining room, exceptionally well planned kitchen with built-in breakfast unit, den, laundry room, 4 bathrooms, thermo windows, intercom, bronze medallion wiring are some of the advantages of this delightful home, plus the superb views. MLS. Offered at $118,000.
Residence Sheelagh Hall Office
592-2723 477-1841

250 HOUSES FOR SALE

BLOCK BB BROS.

EXCLUSIVE AREA 9691 ARDMORE DRIVE QUICK POSSESSION

3 year old country home with room to expand (orchard garden and privacy) has 4 BR's, large master with 4 pce. ensuite and dressing rm., cozy LR, separate formal dining rm, step down family room with a tasteful brick FP set off by a custom copper hood. Start your day cheerfully in the bright separate breakfast area overlooking the family room. Laundry room and storage adjoin the kitchen plus 2 car carport, heated workshop. Offered at $99,500.
479-4105 G.L. Lloyd 477-1841

$34,000

Gorge area. Spotless 870 sq. ft. cottage on fenced 50' x 133' lot. 2nd bedroom in attic. Separate garage. Near new roof and H.W. tank. New ML.
658-5794 Bill Remple 477-1841

CEDAR HAVEN

Created by master builder for his own use. Fully developed basement provides 4th bedroom, 3 pce. bath, magnificent games-family room with FP, beamed ceiling and built-in benches. Over 2600 sq. ft. luxury living on large lot which backs on to treed park with stream. Offers invited on $76,900.
Bill Remple Office Ted Walford
658-5794 477-1841 598-1420

ROYAL JUBILEE AREA

QUICK POSSESSION on thiis modern 4 year old 2 storey electric home. Truly functional main floor includes spacious living room with stone FP, in-line DR, eating area off kitchen, 20 foot panelled family room and powder room. Upstairs 3 BRs, all with large closets and 4 pce. bath. Very attractive decor and WW carpet throughout. Priced at $56,900 for quick sale. MLS. For private viewing call either:
Bill Remple Office Ted Walford
658-5794 477-1841 598-1420

SAANICHTON "COUNTRY" HOME 1902 VENROSS PL.

A country home of quiet distinction, with sea views from a 20 x 20 sundeck off the 22' living room. Fully fenced garden with shade trees and vegetable garden. 3 bedrooms, master spacious with 3 pce. ensuite. Study, beamed recreation room with Mount Newton rock fireplace. Exclusive cul-de-sac with distant sea views. Exceptionally well priced at $73,500.
Residence Ted Walford Office
598-1420 477-1841
(24 hours)

BEAUTIFUL VALLEY VIEWS 744 DAFFODIL

Situated on a quiet street panoramic views over Colquitz Valley, a 2 or 3 bedroom no-step bungalow with living room with fireplace, separate dining room, large airy kitchen. Enclosed patio. Fully fenced garden. Just $55,700.
598-1420 Ted Walford 477-1841

SELWYN ESTATES IMMACULATE?

The price was $67,500 now reduced $65,900. The owners must sell this spotless one year old family home. Features include a professionally finished family room with a floor to ceiling fireplace, an extra large rec. room ideal for a pool table, a huge sundeck over a double carport, and a large landscaped lot. MLS 32244.
477-1841 Bernie Wilkinson 477-8838

CITY VIEWS FAMILY LOCATION

Just listed a three bedroom home located at the top of a quiet cul-de-sac on a large private lot with oak trees and rock outcroppings. A family room and master bedroom addition is just about completed. Other features include a large kitchen and eating area, immaculate hardwood floors, and a children's playground close at hand. MLS 35437. Asking $69,900.
477-1841 Bernie Wilkinson 477-8838

THE "HISTORY MAKERS" WHITTOME'S

OPEN HOUSE SUN. 1 - 4
2991 Qu'Appelle St.

Tudor charmer - renovated and decorated, 2 bedrooms and basement - gleaming hardwood floors. View with B. Hutchison 479-8429 and 479-1667.

AT $64,500

This 4 bedroom (3 bath) Brentwood Bay home is a super buy. Lovely finished rec. room and spacious entry hall; pastoral views from this end of a cul-de-sac family home. To view call Jean Hutchinson 479-8429 and 479-1667.

QUIET LOCATION CLOSE IN

Across from Mayfair off Douglas on dead-end street in this spacious One BR. home of over 800 sq. ft. with fireplace, auto oil heating, no basement but separate garage and a storage shed. Future potential in a 7000 sq. ft. lot. Price $39,900. Immediate occupancy. Wilfred Davis 479-1667 or 658-8884.

CALL

Bruce or Jean Hutchinson to discuss these homes - priced to sell:
—3 bedrooms - character - Portage Inlet. $53,500.
—3 bedrooms - no steps - Sears area - cute. $48,500.
—2 bedrooms - Tudor basement Gorge. $57,500.
—5 bedrooms - plus family-rec. room - tasteful decor. Brentwood. $64,500.
—2 bedrooms - dute & cozy Marigold. $41,500.
—5 bedrooms - den - rec. room 2800 sq. ft. $84,500.
479-8429 AND 479-1667
J. H. Whittome & Co. Ltd.

REALSPAN PROPERTIES LTD.
846 BROUGHTON 388-6454

NEW HOME $67,900

—Two kitchens
—Five Bedrooms
—Seven appliances
CALL
JOHN ADDICOTT
388-6454 477-8232

4505 Tanglewood Broadmead

Exceptional privacy provided in large beautifully landscaped corner lot. House design wraps around hidden patio. 1351 sq. ft. of rancher, with two bdrms and den. Leaves lots of room for gracious living. MLS. Through listing salesman only.
BLAKE CROTHERS
388-6454 652-2553

BY OWNER

Save thousands of dollars if you buy direct from owner. Spanish style house with living, dining, and family room, kitchen with built-in oven and dishwasher, three bedrooms, sauna, double garage, and 80 x 163 foot lot with cherry trees. For viewing phone 477-4736.

250 HOUSES FOR SALE

HR

JAMES BAY $48,900

Quiet street close too shopping and park. 3 BR and 4 pce. up - Kitchen DR and LT on main with 2 pce. — Immaculate home with full bsmt.
W. B. Hemmingsen 592-4479

WATERFRONT
20x30 INDOOR HEATED SWIMMING POOL FAMILY HOME ON 1.9 ACRES

Yes, a real opportunity for someone — has revenue for $400.00 per month — Easy financing to right party—vendor will carry considerable paper. Home has been completely renovated 4 bedrooms — many nice features about 135' waterfront in Sooke Harbour. Marvelous view East Sooke and Olympics. This would be ideal for commercial fisherman. Priced $125,000.00 for further information call anytime 385-9741 or Bob Gibson 658-5153.

OPEN HOUSE
SAT., SUN. AND MON. 2:00-5:00 P.M.
859 DALKEITH

Gracious new Traditional style home on approximately 1 acre of partially wooded land overlooking Ardmore Golf Course. Large living room with fireplace, separate dining room, family size kitchen and large eating area. 3 good sized bedrooms and partially finished bedroom or craftsroom in full high cement basement plus huge family and games room with fireplace and a workshop. There are 3 4-pce. baths (one ensuite), laundry room, decks and patios, lots of storage space, intercom throughout. Many extras too numerous to mention. Double garage with automatic door. A must to see for those wanting privacy and a quiet living. A quality home in a new subdivision with every convenience and room for your own tennis or shuffle board courts and garden if desired. Price $135,000. For further information call 385-9741 or BOB GIBSON 658-5153 or 656-3248 anytime.

SEAVIEW — NEPTUNE — NEW

This contemporary design features wood in a treed setting and ocean views from master BR (4-pc. ensuite) LR and DR, Two additional BRs, family room, 4-pce. bath and utility down. Office space down as well in this convenient location on 55 acres. Asking $114,500.
BILL McCARTER 592-3970

PRIVACY— NO STEP

No step 2-BR home on large fully fenced yard. Good LR with FP and feature cedar wall. Large kitchen and shake roof makes this a good offering at $45,500.
BILL McCARTER 592-3970

Town & Country

Sparkling 2 bedroom starter or retirement house. Everything updated. Laundry on main floor. Basement, 50x112 lot. Drive by 164 Sims. Must be sold. MLS.
BIILL McCARTER 592-3970

Century 21 MAYFAIR REALTY
Mayfair Centre
386-2955

NOW OPEN 6 DAYS

For I.C.B.C., Real Estate and Insurance
WED., THURS., FRI. TO 9 P.M.
AND ALL DAY SAT.
WE'RE HERE FOR YOU

OPEN HOUSE SAT. 1:30 - 4:00
3513 QUADRA ST.

Immaculate character home with seclusion. Older but renovated. Possible two family living. Over 3000 sq. ft. on 2 levels. 4 bedrooms, 2 full baths. Large living room with fireplace, formal diningroom, huge recreation area. Large carport with extra parking. Mature shrubs assure seclusion. You owe it to yourself to see this. LOU BLOOMFIELD, 386-2955 or 477-0432.

OPEN HOUSE SAT. 1:30 - 4:00
4017 Dawnview Cr.
(Off Edgelow)

This brand new 3 BR home has been expertly planned and constructed by reputable builder. Many extras to complement the attractive decor. Lovely kitchen with eating area. Ample dining room area. 2 baths. Full basement can be easily developed. Quiet street, close to U-Vic. Price $74,500 MLS. GEORGE PARSONS, 386-2955 or 598-3847, GEORGE WALL, 386-2955 or 477-0548.

OPEN HOUSE SUN. 1:30-4:00
9573 Christine Pl.

Beautifully kept six year old split level 3 or 4 bedroom, 2 bath home on large fenced lot. Very quiet cul-de-sac with other fine homes. Vendor transferred. Realistically priced at $56,900. LEIGHTON NOBLE, 386-2955 or 388-6275, Pager 789.

SOUTH OAK BAY

A lovely older home with the character and charm that is so desirable. 3 large bedrooms, guest size dining room, modernized bathroom. Beamed ceiling in living room, updated wiring and plumbing. Good roof. Full basement. Separate garage Lovely back yard. All this for so little. MLS 386-2955 or 598-3847.

P.R. B
P. R. BROWN AND SONS LTD.
"The People To See"

OPPORTUNITY KNOCKS!!

This 3 BR bungalow with inlaw suite was appraised at $65,500 and offers to that amount are invited. Near Park-golf-shopping, and bus.

MUST BE SOLD! 1040 Tillicum
MUST BE SOLD!!

Try an offer: Call now for private inspection and avoid regret. MLS
385-3435 D. WAGNER 385-5983
385-3435 J. EVANS 385-3435

FAMILY HOMES — LESS THAN $60,000. — FINLAYSON-COOK. Older 2 or 3 bedroom home with full basement. BONUS - extra building lot which you can hold or sell. All for only $57,000!

MAYFAIR-TOLMIE. 2 bedrooms plus large rec room. Large lot, with storage shed. Location makes this an excellent holding property. Asking $57,000!

VIC WEST (TWO) 3 or 4 bedrooms. Quiet streets, convenient to town. Take your pick at $50,000 and $52,900.
DAVID SCOTT 385-3435

250 HOUSES FOR SALE

MANN
T. L. MANN & ASSOCIATES LTD.

THIS CHARACTER HOME

has stained glass, high ceilings, fireplace and dining room with built-in buffet. There's 3 bedrooms plus a large kitchen with sliding glass doors opening onto a sundeck. Asking $49,900
598-5144 GLORIA JONES 383-2825

FAMILY HOME

Here's a great 4-bedroom home in the Town & Country area. Big kitchen, 2 bathrooms, rec room, extra parking. Offers considered on asking price of $58,900.
598-5144 KEN MANN 477-6773

BRENTWOOD

New 2,600 sq. ft. 1½ storey Tudor home. Sunken living room, huge dining room, family room off kitchen, 2½ baths, 3 bedrooms, big den, 3 fireplaces. Double garage. Excellent quality. $97,000. Priced below replacement.
598-5144 KEN MANN 477-6773

$44,500

A good starter home with 3 bedrooms, big kitchen, 4-pce. bath. Living room with F.P. This house was updated 3 years ago. Possession can be immediate. Located in the Wilkinson - interurban area. Very quiet. All offers considered.
598-5155 KEN MANN 477-6773

$48,900

A lovely 6-year-old Sidney home. No steps, ideal for young or old. Big living room with Franklin stove, 2 big bedrooms, utility room, carport and nice yard. Freshly painted. Just listed. Owner will look at offers and deals.
598-5144 KEN MANN 477-6773

JUBILEE NEW

Contractor about to start a 1½ storey full-size family home with 3 bedrooms, 1½ baths. Beautiful design. Priced at only $54,000. Enquiries.
598-5144 KEN MANN 477-6773

New Architect Designed $69,900

A unique 3-level split with sunken living room, massive fireplace, 3 large bedrooms and much more. The mature trees on this beautiful lot have been incorporated to add extra living space for a private outside entertainment or relaxation area. Well situated on a no-thru street in the Saanich Lakehill district. Choose your own carpets, cabinets, etc. Only 10% down. MLS To view call
GLENN NICHOLLS
598-5144 598-7689

THE DIRTY 30's

This is your chance to live cheaply and profit later! I have homes at $33,900 and $36,900. Sure they need work but the price is right. Call today for details.
GERRY MARTIN
598-5144 477-7050

For the following 5 ads call
RALPH KELLER
598-5144 24 hours 7 days

1. Have 3 Properties requiring serious renovation rather than cosmetic improvement. Suggest Builder or experienced handyman. Call now to discuss posibilities and prices.
2.
OPEN HOUSE
1001 Leeds Place
Quadra-Lodge-Leeds
Sat. and Sun. 1:30 - 4:30
3-bedroom, 2 fireplaces, no thru street, full basement. $65,900.
3. LAKEHILL
3-bedroom and in-law suite done by Builder. No thru street. Good location. $68,500.
4. SHELBOURNE-CEDAR HILL
2-bedroom, extra large lot, 2 separate workshops wired 220 — 35 ft. boat built in one.
5. SOOKE
Lot over 35,000 sq. ft. with 2-bedroom home and separate workshop. Zoned 2-family. Build another home and collect at least $295 from present investment opportunity.

- LAKEHILL -
Vendors Transferred!

Located on a quiet no through street with underground wiring and similar 2-yr.-old homes. This sparkling home offers a large modern kitchen with e-a. Separate DR and spacious LR with unique rock FP. 3 bright bedrooms and large 4-pce bath complete the main. Ground level is tastefully finished providing laundry room, full bath, large carpeted rec room and unfinished 4th bedroom. Hard to beat this value. View with me than make an offer on $65,900 MLS.
GERRY MARTIN
598-5144 477-7050

GENTLEMAN'S LAKE ESTATE $155,000

New West Coast 4-bedrm. contemporary home on 6.92 acres with 400' frontage on the lake easement, this 2700 sq. ft. air conditioned home has been spared no expense in its construction. All 2x6' framing, fully insulated, tinted ½ inch thermopane, shake roof, vaulted ceilings, skylights low voltage control wiring, Westinghouse heat pump and electric forced air heating. Living room with 5' heatilator fireplace, kitchen with eating area and fireplace, family room with flue for Franklin. Giant master bedroom with balcony and Japanese soaking tub ensuite. A superb home a superb price.
BRUCE F. GIBSON 598-5144

B.C. LAND AND INSURANCE AGENCY LTD.

STARTERS RETIREDS INVESTORS

1. $34,900. Vic West. Spacious 2-bedroom home. Features large kitchen, D.R. with FP, separate L.R. with FP, and full basement on a compact lot. Exclusive.

2. $29,900. Carrick St. Must sell 2-bedroom bungalow on a superb 50x150 lot in an area of good homes. Exclusive.
CHUMMY CRABBE
388-5555 479-7998
(24 hrs.) (Res.)

ATHLONE WOODS BRAEFOOT AREA 1421 HARROP RD. $52,500

By owner, immaculate 2-bdrm., Full basement home, situated on a fully-serviced lot. Pleasant views of Mt Douglas and surrounding valley. Living room, Acorn fireplace, spacious, bright kitchen, dining area, sliding glass door to deck, new w-w carpet, separate garage. 477-0716.

A.H.O.P. HOUSES

3 bedroom homes on a quiet cul-de-sac in Colwood. Buy now and have your choice of carpets, cabinets, and exterior finishes. Some with fireplaces. $1250 down. Full price $45,000. 5-year builder warranty. For more information phone 658-5690.

250 HOUSES FOR SALE

Island Homes Ltd.
2504 DOUGLAS
386-7545

FARM FOLK

3 acres, house, modern workshop, 2 storey solid barn, 2 wells, irrigation pond, electric fence, pasture, hayfield, garden area, fruit trees. Facilities for horses, cattle, pigs, chickens, etc. asking $109,000 MLS. Call Tom Evans 652-2620.

VARSITY PL.

A rare opportunity to buy a custom built home in a very desireable location, close to the University, schools and shopping. This exceptional home features a spacious living room with a floor to ceiling rock fireplace, dining room kitchen combined with a family room with a delightful antique fireplace. Master bedroom has walk-in closet, the bathroom is large and of unique design. Lower level has an extra large rec room with bar and fireplace, a large bedroom with exceptionally spacious closets, a two piece bathroom and a large sauna with shower. Very well built home in a secluded treed setting, beautifully landscaped in front, with views of the Malahat from rear sundeck. This new listing is in a prestige area and offers excellent value at $89,500. Available immediately. To view by appointment only, please phone Doug MacKillop 384-8075 Pager 115 or 386-7545.

Gonzales Bay Dist. Asking Price $67,750

EXCELLENT FAMILY HOME FEATURING 4 BR (2 UP, 2 DOWN) 2 FULL BATHS. TOTAL OF 2100 SQ. FT. OF LIVING SPACE. LOCATED VERY CLOSE TO THE OCEAN, SCHOOLS, BUS AND SHOPPING, IN A LOVELY QUIET NEIGHBORHOOD. THIS HAS POTENTIAL OF EXCELLENT IN-LAW ACCOMMODATIONS. FOR VIEWING CALL PATRICK SNOW 592-3931.

DUKE ROAD DIST. Will Trade for City Home Asking Price $79,900

Offering the following:
1. 1.65 Acres on Duke Road
2. 4 BR (3 up, 1 down)
3. 2 sets of plumbing
4. Garage workshop 32 ft.x24 ft.
5. 1738 sq. ft. of living space
6. 19 fruit trees, land all cleared
For viewing call Patrick Snow 592-3931 or Bill Palfrey 598-4210.

DRIVE BY 119 REGINA

EXCELLENT CONDITION AND IMMACULATE INSIDE, FULL BASEMENT. PRICED RIGHT AT $35,900. MLS. BILL PALFREY 598-4210.

Character Home

1636 HOLLYWOOD CRES.
Close to sea. 3 bedrooms plus 2 up. Granite fireplace. Oak floors, beamed ceilings, built-in oak buffet, leaded windows. Modern kitchen. Granite porch glassed in plus sundeck off master bedroom. Full basement. Truly one of a kind. Priced at $82,500. MLS. Bill Palfrey, 598-4210.

National Trust Realtor
HILLSIDE MALL 595-2121
3960 QUADRA 479-7161

OAK BAY $54,900 PRICE REDUCED

FOR QUICK SALE on this lovely two-bedroom bungalow situated just north of the VILLAGE. Fireplace. Full high basement with space for more development. ORIGINAL OWNER has kept the entire property in first class condition. Nice garden with berries and fruit trees. Call JOHN SHAVER 595-2121 or 382-9444.

OAK BAY BORDER

$36,900. 1761 Newton Ave. OPEN HOUSE SATURDAY 12-2:30, older 2 bedroom updated services.

AFFORDABLE 3 BDRM

Part bsmt., 2-3 bdrms., treed lot, close in $45,900.

NO MONEY DOWN

OAC on this near new Saanich Peninsula, 3 berm., full bsmt. home, $63,850. For any above please call Rob Angus, 652-2576

COUNTRY LIVING ELK LAKE 1.61 ACRES

Seaviews. Beautiful secluded 2 bedrm. home. Amongst the trees, fruit trees, berries. Stucco bungalow. Spacious L.R. with fireplace, dining room, electric kitchen, eating area. Full cement basement. You must see this $84,500.
DORIS ADAMS
598-1313 595-2121

MUST SELL! LOW DOWN PAYMENT TRY OFFER

Five-day possession. Vendor desperate! 3 bdrms., den, full bsmt. nice backyard, fully fenced. Quiet street, close to all conveniences. Only $51,900.
or
1½-storey, 3-bdrm. built-in china cabinet in dining area. Good condition, quick possession, only $46,5500.
or
Handyman — give your personal touch to this 2-3 bdrm. part bsmt. home, 11,200 sq. ft. lot in Gorge. Gold color, appliances included, only $44,900.
658-5877 LOLA 595-2121

1121 SQ. FT. ON ONE FLOOR

See this no-step custom built 3-bedroom BUNGALOW, just one block from Richmond and Foul Bay Roads, close to Churches, Schools, Oak Bay Rec. Centre and Jubilee Hospital. AND SAVE, BIG BUCKS ON FINANCING on existing 6¾ per cent 1st Mortgage may be assumed, and a large 2ND MORTGAGE AT CURRENT 1st MORTGAGE INTEREST RATES available to buyer who qualifies. A very good deal. Asking $55,000.
JOAN BAXTER 479-7161 anytime

WATERFRONT

Tranquility plus activity, 4 bedrooms, and 2 family rooms for 2 bdrms. and self contained in law suite). Full ocean and island views from all rooms. A beautiful sandy beach with safe swimming. Watch the seals at play and the passing ships.
LARRY LINEHAM
595-2121 384-8075

david burr LTD.
655 Fort St. 384-9335

LARGE LOT LARGE HOME

There's a lot of value here — large living and dining areas, den with rock fireplace, full basement and one bedroom on the main and one upstairs. The large rear yard is fenced with shrubs and fruit trees and all on a quiet street.
$49,900
MICHAEL BURR 595-2165
david burr ltd. 384-9335

1557 PEAR ST.— for the small family, extensively renovated to new home standards, beautiful, open plan, 2 plus bedrooms, sitting, dining room, fireplace, large, sunny kitchen with laundry area, 2 decks, many extras not listed. A lovely home in a much sought-after family area. Low fifties. Open house most days or call 598-2893.

BY OWNER, 3 YEARS OLD, 3 bedrooms, corner lot in Glanford area. $57,500. Call 479-2450 after 5.

250 HOUSES FOR SALE

Castle Properties Ltd.

OPEN HOUSE 3914 LEXINGTON SAT.-SUN. 1:30-4 P.M.

Looking for a spacious family room with fireplace off your kitchen? Then see this 1 yr. old 3 bdrm. split. Huge living room with fireplace, L-shaped dining room, 3 bdrm master ensuite and walk-in closet. Nicely landscaped, underground wiring, double car port. Close to schools and transportation. MLS 34938. $82,500. MARG EMMERSON 658-8386 or 386-6164.

OPEN HOUSE FRI. & SAT. 1:30-4:00 P.M.

Or at your convenience. Stately 2 bedroom home on main plus 1 bedroom suite up. 1521 CAMOSUN ST. $59,900 or offers. FLO PELLING 386-6164 or 384-5024.

$44,000, GORGE

2 bedrooms — 3 appliances — fireplace and quiet Gorge area. This great starter home has a lovely newly renovated kitchen with sliding glass doors to fenced rear yard and patio area. Great financing on this with low down payment. DOUG POWELL 386-6164 or 592-6417 or 388-6275 pger 878.

MAYFAIR 3 Bed $51,900

3 bedroom full basement home on quiet street close in for only $51,900. Great all new kitchen for mom too. DOUG POWELL 386-6164 or 592-6417 or 388-6275 pger 878.

ROCKLAND EXEC. $149,900

This 3-year-old home has over 3400 sq. ft. of uniquely decorated living space. professionally landscaped 80'x150' lot. Entertainment areas of the home provide an atmosphere to enhance any special occasion. Big LR, separate formal DR, kitchen with adjoining solarium and brick built-in Bar-B-Q. Hot water heat. Built-in vacuum and sprinkler system. Many other features make this an extraordinary buy. For viewing call SHANE BEFURT, 386-6164 or 479-0010.

FANTASTIC VIEW

From this 15 year old post and beam in the Cedar Hill area. Quick possession. Large lot, small garden, two large bedrooms, living room, dining room and kitchen situated to take advantage of the panorama. Full basement with large bedroom and TV room with fireplace in the walk-out basement. See this one first. Asking $71,900. 386-6164 BEN GREIG 598-3105

BUY IT WITH A FRIEND

Lovely large completely rebuilt family home on two levels. Living room, 3 bedrooms, large dining room, kitchen with eating area, sunroom, 4-pce. bath and sundeck on main. Second living room, kitchen, 3 bedrooms, bathroom and utility room down. Fenced corner lot. Priced to sell quickly at $60,900. See it now with FREDDY STARKE 386-6164 or 479-3866.

GORDON HEAD

Beautiful Spanish style 3 pr. 4 bdrm home completely finished including large rec. room, with built-in bar only 2 years old. All large rooms. This is a must to see. FREDDY STARKE 386-6164 or 479-3866.

GORGE BEAUTY $44,900

This 2 bdrm. immaculate home is a must to view for those looking for clean and tidy home with no fixing up to do. LR with FP, kitchen with EA and laundry off. Great backyard with fruit trees and garden area. To view call: SHANE BEFURT 386-6164 or 479-0010 CASTLE PROPERTIES.

B.C. LAND AND INSURANCE AGENCY LTD.

ALBERT HEAD

RANCHER $54,900.
Attractive 3 bdrm., no basemt. rancher with floor to ceiling fireplace in living room. Large kitchen. Double garage and office. Patio at rear. ½ acre lot.
Shirley Wilde
478-2459 478-5588
B.C. Land

OPEN SAT. 1-4 687 PEARS RD.

Turn right at the Metchosin Golf Course to view this attractive 3 bdrm. split level home. Large double garage. Beautiful view property over-looking golf course, panoramic views of Olympic Mountains and seaviews. Close to fish ing, riding and hiking trails, etc. MLS Asking $71,200.
478-8780 June Corby 478-5588
B.C. Land

OPEN SUN. 2-4 2644 SOOKE RD.

Immaculate 3 bdrm. home on beautifully landscaped lot. Floor to ceiling rock fireplace in living room. Large bright kitchen and dining room. Full basemt. professionally finished with unique rumpus and extra bath. Lovely rear yard includes greenhouse, private patio, fruit trees and more. MLS Asking only $55,900.
478-8780 June Corby 478-5588
479-5571 Doug Storey 478-5588
B.C. Land

VIEW ROYAL $53,900 3 Bedrooms

Owners transferred and have to sell their 7-yr-old, no-bsmt. Rancher on Marier. Dr. A stream runs through back of property with attractive backdrop of trees. Oak floors and wood-burning F.P. in large L.R. Attached carport with sep. workshop. New listing. JIM RANSON, Westgate Rlty., 388-9941, 479-5910.

$36,000

Reduced from $39,500 this is a real character home in a popular part of South Esquimalt. 53x142 lot, 3 bedrooms, sewing rm. Good wiring and plumbing, greenhouse, new kitchen cupboards. $1500 down or any offer considered. MLS. Jim Ranson 479-5910, Westgate Realty Ltd. 388-9941.

A.H.O.P. SIDE BY SIDE $45,000 EACH

New 3 bedroom no step duplex all on one floor. Over 1200 sq. ft. Quiet location, Fireplace, lots of storage. Large lot.
H. Mitchell 479-4818 Island Homes Ltd. 386-7545.

BEAUTIFUL BRENTWOOD SINGLE FAMILY HOME ON SEPARATE LOTS

2 BEDROOMS $45,000
STRATA DUPLEX
3 BEDROOMS $44,200
1100 block Clark Rd. $1250 down. Now completing. Early occupancy. Buy direct from builder-developer under ASSISTED HOME OWNERSHIP PROGRAM
DAYS 388-5454
EVENINGS 477-5402

BY OWNER; IMMACULATE 3 year old home, artistically finished, quality, 3 large bedrooms, 1½ baths, family room with floor to ceiling stone fireplace, large laundry room and sewing room, beautifully landscaped. Large lot, low taxes, 15 minutes from city. $67,900. 478-0041.

ROYAL OAK—BROADMEAD
Quality home with beautiful Olympic view on .6 acre. 3 bedrooms, living room with fireplace, dining room, new kitchen, large sundeck, attached garage. Flexible possession. $78,500. 479-3342.

FOR SALE BY OWNER — Lovely home, country setting, close to sea. Well-built on large lot. Nicely landscaped. $88,900. Call 382-5958 or 478-1133 after five and on week-ends.

GORDON HEAD
New 3 bedroom, no basement home. $53,500. 658-5133.

SEASPRAY PROPERTIES LTD./REALTOR
1911 QUADRA 386-3121
1175 NEWPORT 595-3151

OPEN HOUSE 864 Colville $39,900 SAT. 1-4

Get inside this economical little beauty. Large kitchen, 2 bedrms., full basement and zoned R.S. A PERFECT STARTER WITH FUTURE POTENTIAL. ML 34778.
386-3124 DOUG POSKITT 477-0645

OPEN SUN. 2-4 FAIRFIELD 4 BEDROOMS $72,500 1661 EARLE ST.

Here's a pleasant surprise!! ... a very well maintained 4 BEDROOMS, NO BASEMENT, TWO BATH bungalow on a large lot. Near Hollywood Park ... playground and tennis ... a block to Ross Bay. Featuring a central vacuum system, very private patio, large family room, 2 fireplaces and much more. For private viewing at all times, call
595-0795
DOUG CODDINGTON
595-3151 595-0795
595-3151 LESLEE FARRELL
388-5464 Pgr. 665, 592-7246

ATTENTION STUDENTS CADBORO BAY $49,900

OPEN SAT., 1:30-4:30
2564 PENRHYN AVE.
2 bdrms. — 850 sq. ft. Excellent holding property or great starter in heart of Cadboro Bay Village. Now reduced as vendor has a new home in mind, double garage wired and ready for workshop, mechanic, pottery, whatever! Come Sat. or call to view.
LESLEE FARRELL 592-7246
388-5464, Pgr. 665
D. CODDINGTON 595-0795

SUNNY SIDNEY

$58,000 buys this 3 bedrm home with rec room — pool room and fourth bedrm down. DON'T DELAY CALL TODAY
386-3124 DOUG POSKITT 477-0645

BRENTWOOD BAY

Great house, Great lot, Great buy, located on a quiet street and priced at only $54,900 this 2 bedrm home represents good value, but vendor says SELL SO PRESENT ALL OFFERS.
386-3124 DOUG POSKITT 477-0645

NEW HOMES By McLaren

$64,900 - $68,900. All three bedrm homes with thermo windows fireplaces . Hudac warranty — full basements with R. I. plumbing. CALL NOW TO
386-3124 DOUG POSKITT 477-0645

STARTER HOME $39,900

Neat 2-bdrm. home on a quiet cul-de-sac near Sears. Large L.R. and a large 20x16 workshop in the backyard. Call now:
ROD FINCH 479-7663
KEN WILKE 382-9527
or 386-3124

BRENTWOOD $71,900

—4 bedrms.
—2 fireplaces
—rec. room with wet bar
—4 yrs. old
—immaculate condition
ROD FINCH 479-7663
KEN WILKE 382-9527
or 386-3124

VIEWS! CEDARS! TRIANGLE MTN. 81,000

If you love originality, custom design and cedar, you must see this home. 3 bdrms., 1½ baths, double carport, .68 acre with incredible views of Victoria. Call today.
LESLEE FARRELL 592-7246
388-5464, Pgr. 665
DOUG CODDINGTON 595-0795

BICKSTAN PLACE BRENTWOOD BAY

3-bdrm., fully-finished lower level. Rec. room with fireplace, glass doors to 400 sq. ft. of private sundeck. Panoramic views of valley. Lot backs on agricultural reserve. Approx. 2500 sq. ft. of custom finished home. Asking price of $76,500. All offers considered.
LESLEE FARRELL 592-7246
388-5464, Pgr. 665
DOUG CODDINGTON 595-0795

ARDMORE BLDG. LOT

Why wait for spring, Build Now! Perc. tested and well. 2-3 mature trees. End of cul-de-sac, minutes from Golf Course.
LESLEE FARRELL 592-7246
388-5464, Pgr. 665
DOUG CODDINGTON 595-0795

COUPLES!! CADBORO BAY

2 bdrms., almost 1200 sq. ft., full high basement, in-ground swimming pool (30'). Remodelled kitchen, new rugs — ample windows to make a bright welcoming home. Minutes to beach and village. Call to see for yourself.
LESLEE FARRELL 592-7246
388-5464, Pgr. 665
DOUG CODDINGTON 595-0795

BUILDERS! 32,400 SQ. FT. PRIME R32

A stupendous apartment site. Nice level lot with entrances on 3 sides. Area of proven apt. dwellers close to all services. Vendors will carry large agreement to help. Phone for further details.
598-3852 595-3151
RONALD WAY

OPEN HOUSE
SAT and SUN., 1:30 to 4
CADBORO BAY
FABULOUS VIEW
2574 VISTA BAY RD.
JUST LISTED. Large unique family home with 5 or 6 bdrms. 3-4 pce. plus 2 pce. baths. Gorgeous large living room that gives you a feeling that you are sitting on top of the world. Deluxe bright kitchen with built-in appliances. Separate laundry off kitchen. Delightful rec. room 25x25 ft. with gleaming parquet floors and the most unique PIPE ORGAN installed that you've ever heard. Large family room with view and walk around sundeck. 2 fireplaces. Zone controlled hot water heat. Extra large workshop and hobby room at ground level. Shelter for 4 cars. Large garden area—ideal place for pool. Choice quiet street overlooking the Bay and a view of Mt. Baker. This home can be bought with or without the furniture and pipe organ. Realistically priced at $150,000. RON CROW 592-4989. 595-2121
NATIONAL TRUST

FORK LAKE 9 MI. CIRCLE

The ideal setting! Surrounded by tall arbutus and firs, overlooking the sparkling quiet lake but yet only 15 minutes from Woolco. Twenty eight year old two bedroom home, large living room with rock fireplace, sunroom; part basement on 1- acre with 160' waterfront. Price $69,900. Call CHRIS GREIG 386-6164 or 478-5953 Castle Properties Ltd.

JUBILEE HOSPITAL AREA
Under construction, great retirement or starter home, 2 bedrooms, no basement, custom cabinets, carport, fireplace, cedar siding exterior. Purchase early and pick out own paint, carpet, siding, colours, etc. $47,500. Phone 479-0439.

National Trust Realtor
HILLSIDE MALL 595-2121
3960 QUADRA 479-7161

SID AND GRAY'S BETTER HOME SELECTION

MOUNT TOLMIE
Great Views, Great House, 2 bdrms, panelled den, large living room, just renovated throughout, 2 baths — $82,500.

WATERFRONT
160 feet in Oak Bay, 1950 sq. ft. on main, full bsmt, 3 bdrms, 2 baths. MLS. $159,000.

PENINSULA RANCHER
Would you believe over 5000 sq. ft. (3600 on main), 5 acres, small barn. 5 baths, 7 bedrooms, just 1 year old. Irreplaceable now at $225,000.

FAIRFIELD
Near Beacon Hill Park, new kitchen includes dishwasher, separate dining, 2 bdrms, basement, all upgraded. $59,900.

UNIVERSITY SCHOOL
Top value in a good area, 2 bdrms, full basement with rec room. Nice garden. Only $56,500.

TREED HALF ACRE
Enjoy yourself. The complete house, 3 baths, intercom, large sundeck. Top location in North Saanich. $109,500.

DUPLEX
Gordon Head, side by side. Full bsmt. 2 side rents for $338.00. Completely self contained. MLS. $115,000.

Please phone for viewing any of the above.
GRAY LAITE 656-5267.
SID HASLAM 477-1994
National Trust 595-2121

GORDON HEAD $53,900 & UP

DOWN PAYMENTS AS LOW AS $900.00 DOLLARS. Buy now while interest rates are low. Vendor willing to carry a mortgage with payments to suit your budget. Call and ask about our financing. Buy direct builder to purchaser no commissions to pay.

CUSTOM BUILDING

Tired of looking at houses that are not just right for you? Let us build a new house for you, do some of the work yourself and save money.

TRADES

Looking for trades under $45,000 dollars.
For information or appointment to view our homes call Mrs. Pat Saulnier, Kasapi Const. Co. Ltd., 538 Dupplin Rd. at 386-6191 or res. 384-2197.

Fairfield Realty Ltd.

OPEN HOUSE
FRI. AND SAT. 2-5 P.M.
1559 BAY STREET
If you want a comfortable, easy care, home in a very convenient location, visit us and make your offer on the asking price of $41,900. R. L. Bergstrom in attendance.

METCHOSIN
Are you looking for a 4-bedroom home on over 2½ acres. if so, you must see this property. There is a creek running through this land and as a bonus 2 cottages, one of log construction, an excellent retreat for the artist, hobbyist or just for peace and quiet. To view and make your offer on asking price of $67,000, R. L. Bergstrom 592-0109.

OPEN HOUSE BY BUILDER! SAT. AND SUN. 1:30 - 4:00 P.M. Central Saanich! 1976 Jeffrey Road

E. Saanich Rd., just past Cent. Saanich Fairgrounds, turn left on Jeffrey).
2 BEDROOMS! FULL BASEMENT! LARGE SUNDECK! CARPORT AND EXTRA PARKING! LARGE LEVEL LOT! SUPER NICE KITCHEN WITH SEPARATE NOOK! THERMO WINDOWS! MANY MORE FEATURES! FULL PRICE JUST $59,500. FINANCING IS FLEXIBLE. CALL NOW- MAIEN CONST. CO., 658-1122 ANYTIME.

Northridge Area NEW LISTING

A quality home on a quiet cul-de-sac amongst fine homes. Only 3 yrs. old and decorated with exquisite taste. A pretty entrance, the 16.4x13.6 living rm. has brick raised hearth FP. A 12x10.6 dining L opens to a most attractive partially closed in sundeck. The kitchen is roomy with eating area and quality finish. Master bedrm. is ensuite. There's a spacious 4-Pc. bath and two more nice Bdrms. complete main. Down is a 15.4x13 Rec. rm plus bar area off 11.8x9.2 (which could be 4th BR), another raised brick FP plus a very pretty 2-Pc. bathrm and a large sewing-utility rm. back garden with some trees. Exclusive with:
BETTY SHEPHERD
388-5464 Pager 704
LORENZEN REALTY LTD.

OPEN HOUSE 3501 QUADRA ST. DAILY 2-5 P.M.

EVENINGS BY APPOINTMENT
7 rm Tudor — completely updated 1975, all lge. rms, 3 bdrms, 3 baths, new kit., den or family rm, full base, huge new rec-games rm. Almost completely secluded by high hedges and woods, with private lane. Off-street parking for 5 or 6 vehicles. Near bus, school, stores, and only 5 min. to town.
Full Price $84,500
S. W. ANDERSON LTD.
382-9144 Res .385-0279

Saanichton BY BUILDER

7816 Scohon Drive (runs South off Mount Newton Cross Rd.) brand new 3-bedroom, electric heat, thermo windows, 2 fireplaces, cement driveway and patio. Priced at $61,800. Phone 652-1579, 652-1739.

BY OWNER

Four level split, 3500 sq. ft. finished area, spacious entrance, leading to large lr and dr., 4 bdrms, master with ensuite, family room and rumpus room, beautifully finished, intercom and vacuum system, 3 sundecks, 3 fireplaces, and much more, a must to see. $135,000, 477-3139.

Broadmead $99,950

Now under construction. Drive by 4509 Cottontree Lane and 922 Cottontree Close, off Emily Carr. Westgate Realty Ltd., 388-9941, JIM RANSON, 479-5910.

WATERFRONT
Income property, three bedroom house, living rom, dining room, kitchen, fireplace, fridge, stove, washer, dryer, combined with one-bedroom house consisting dinette, kitchen, 3-piece bath, gas heated, in Comox Valley. $60,000 firm. 388-6806.

OVER 2055 SQ. FT.

5 bdrms, 3 baths, a quiet cul-de-sac, close to schools and buses, $67,000, 558 Hurst Axe., call to view, 479-8580.

OWNER — SOOKE
OPEN HOUSE, 2-5 DAILY
Reduced from $54,500 to $52,700. Finished basement, 3 bedrooms, low taxes. Offers, 642-5953.

ARCHITECTONICS "At Its Best"

This 2-bedroom and large study — family room provides distinctive post and beam vaulted living space. Special features include see-through fireplace, dividing living and dining rooms, stone fireplace in living and study — family, custom teak cabinets with indirect lighting, skylit soaking tub in ceramic title main bathroom, skylit master bedroom with 2-piece ensuite and walk-in closet. All enclosed in distinctive cedar siding and in a fully screen landscaped private yard. Asking $95,000.

3 bedrooms and full basement with access off a private lane. Featuring a large kitchen with eating nook, cedar faced fireplace and custom teak cabinets for luxury living. The large master bedroom has a built-in loft, three-piece ensuite and skylit walk-in dressing area. The 2nd bedroom up has a large view deck overlooking the Olympics and the harbour. Fully fenced landscaped yard provides maximum privacy. Asking $93,000.

This 2-bedroom skylit basement home has a double underground enclosed garage. Featuring a skylit light-well through a three level mazzanine in the central part of the house, vaulted living room on half level, skylit soaking tub in main bathroom of cedar and teak, accentuated by a blue ceramic tile floor and separate shower. ASking $85,000.

OPEN HOUSE

1248-50-52 WOODWAY
MON 1-5 p.m.
SAT.-SUN. MON. 1-5 p.m.
FOR PRIVATE VIEWING CALL
Moore & Campbell Designer - Builder Co. Ltd.
384-2131

A. E. LePAGE WESTERN LTD REALTOR

CADBORO BAY
CHARACTER AND SECLUSION— All the advantages of a new home are combined with the character of an older one in this lovely home overlooking the large private garden. Extra large master bedroom with 3-piece ensuite and new family room off country kitchen, both open onto back deck. Living room with fireplace, separate dining room, 4 bedrooms. Separate garage, new wiring and insulation. $83,000. Please phone for appointment to view: JEANNE CAVAYE, 386-6331 or 598-6954.

SOMETHING SPECIAL
Appealing executive home situated on a quiet cul-de-sac in the Arbutus area. This 4 bedroom home offers over 3200 sq. ft. of meticulously maintained living area. Spacious family room plus games room and sauna. MLS. For appointment to view call DENNIS L. FERRILL, 386-6331 or 477-2083.

KIPOT CONST. LTD.

Builder of Your Future HOMES from $45,000.00 — featuring:
—Thermo windows
—8½" insulation in ceiling
—5-year insured warranty
—or will build custom
Ask us about purchasers participation plan or if you're thinking of moving to a small house.
For further information please phone:
MIKE 656-4066
VIC 656-4003
Anytime

KNOWLES REALTY LTD.

IN-LAW SUITE
Just $54,900 for this 18 yr. old 3 bdrm. home in the Gorge area Main floor has lagre living and dining rooms, fireplace, huge kitchen, 4 pce. bath and 3 good size bedrms. Glass doors to sundeck. In-law suite has living and dining area combined, kitchen, big bedroom, bathroom. Drive-in garage and workshop or could be made to fit in-law suite. Good size yard.
HAL BARBER
384-8101 Anytime

SEA VIEWS
SEA VIEWS
A TOWNHOUSE WITH PICTURE windows in the living room and dining area that frame an exciting seascape. 2 bedrooms and a large bathroom, loads of cupboard space. Large ukndeveloped area for rec. room or 3rd bedroom plus rough plumbing for the extra bedroom. And you know how most townhouses have a compact inner kitchen? Not this one. It has lots of cupboards, an eating area and, when you're working in the kitchen, you have a marvelous sea view. See it now, it's brand new and just on the market. Priced at only $65,900. call quickly, DOUG PAYNE or DOUG ROSS, 386-6331.

OPEN HOUSE 930 LODGE ST. SAT. & SUN. 1:30 - 3:30

Just reduced — delightful 2 BR Tudor style home. Beamed ceilings, large LR with FP, on well developed lot, plus 2 finished hobby or possible BR in a high basement. Excellent value at $53,500.
ART STREIGHT
385-7721 386-6513
GARDNER REALTY LTD.

ATTENTION
FERRY AND AIRLINE
NORTH SAANICH
EMPLOYEES
2115 BAKERVIEW
Here is a dandy spacious 2 yr. old bungalow; all rooms are a good size. Large living room with fireplace, dining room with sliding doors to patio, kitchen also has eating area. 3 large bedrooms with ensuite. Full high basement with roughed-in rumpus room. FULL PRICE $67,500. Call HAROLD WARE, office 386-6164 or res. 385-1580. CASTLE PROPERTIES.

A. E. LePAGE WESTERN LTD REALTOR

MUST BE SOLD
See this 3-4 bedroom home on a quiet street in Esquimalt. Shopping, recreation, bus, schools, all within reasonable walking distance. It might be cheaper than renting. Call us now to view. Price reduced to $45,900. MLS. DOUG PAYNE, 386-6331 or 658-5833.

OPEN HOUSE, TUESDAY, Wednesday, 6-9 p.m. By owner, Cook-Finlayson area. Older character 3-bedroom, full-basement home, on quiet street. Close to schools, bus and shopping. Near new furnace. 100-jamp wiring, copper plumbing. One bedroom on main, two up. Large bright kitchen with dining area. Living room with hall study; redecoraed throughout. Level lot, well treed, large backyard. Asking $48,000. Please call 384-5077 or 598-1208. 1355 Lang St. Must be seen inside.

BY OWNER
5 year old, 4 bedroom split level on treed ½ acre lot. Deep Cove area, 2 fireplaces, kitchen with eating area. Living room, dining room, den, built in appliances inc vacuum. Large basement, double garage plus carport. Sundeck. Paved circular drive. A real opportunity. Well below replacement cost at $86,000. Phone 656-6637 evenings.

Bayshore realty ltd.
388-6424 1006 fort st.

the Permanent
1125 BROADMEAD ST.
382-9191

BROADMEAD SEAVIEW $139,000

New listing. Executive family, 4 BR, post and beam design, high open setting, out in the sun providing lovely seaview. Features include hand selected beams, formal living and dining, family rm. off kitchen, 3 fireplaces, 3 baths, dishwasher, custom drapes, thermopane, numerous sliding glass doors to decks and patio. More to be seen — be first to view, phone.
HERB McDANNOLD
382-9191 Bus. Res. 384-6768

CHARACTER AND VIEWS

Beamed ceiling, stained glass, wainscotting, solid updated 2 storey tudor. Spacious, 2600 sq. ft. floor area, 4 bedroom, den, family size kitchen, fireplace, two 4 pce baths, bsmnt, dbl carport, large sundeck, etc. Quiet, no thru st. adjacent to park, 1½ mile circle. High views over city and straits to Olympics. Excellent thru out offered at $86,000. ML 35376. To view phone.
HERB Mc DANNOLD
382-9191 Bus. Res. 384-6768

IMMEDIATE POSSESSION

Hi Gordon Head — Attractive, beautifully maintained 3 BR split level. Large living, dining, w-w carpet, fireplace, family room, kitchen with eating area, sundeck, etc. Terrific 70 x 150 level landscaped lot — room for boats, RV's etc. Close to UVic and all school levels. Move right in — immaculate — open to offers on $85,000. ML 33559. For viewing call.
HERB McDANNOLD
382-9191 Bus. Res. 384-6768

EXECUTIVE 5 BEDROOMS

Superb family home, approx. 4,000 sq. ft. luxuriously developed. Formal living-dining areas, family room adjoins large K with bfst area, both Rec and Games rooms, 3 fireplaces, 3½ baths, zoned H.W. htg, central vac, intercom, dishwasher, and more. Dbl garage, extra paved parking for RV, fenced, landscaped in area of good homes, walking distance to UVic and all school levels. Compare the superior quality and excellent value price at $145,000. ML 34301. To view, call.
HERB McDANNOLD
382-9191 Bus. Res. 384-6768

REDUCED FOR QUICK SALE

Lakehill Orchard. .31 acres, fruit trees, convenient location, quiet no thru st. Unique storey and half, tastefully decorated, MBR up, 4 pc ensuite. 2 BR on main, panelled living room, fireplace, separate dining, Blt in appliances. Looking for a different home? View with me — vendors leaving city — open to offers on new price of $61,900. ML 34267. Phone
HERB McDANNOLD
382-9191 Bus. Res. 384-6768

CHARACTER COTTAGE

Cute and Cozy, neat 2 BR no step bungalow, living room with fireplace, laundry-utility off kitchen, electric heat, 66 x 120 lot, mature trees and garden. Separate garage, quiet residential area. Offered at $42,500 with appliances and most furnishings. Ideal retirement — New MLS 35591. Be sure to view, phone.
HERB McDANNOLD
382-9191 Bus. Res. 384-6768

A HOME FOR ALL SEASONS OAK BAY $112,500

Charming character home over looking Cadboro Bay with sea views. Delightful living room with fireplace, separate dining room, neat den with fireplace, 3 beds, 2 baths, pleasant easily kept one third acre lot. Phone ANYTIME
LEWIS ROBERTS
382-9191 Bus. Res. 477-4398
THE PERMANENT

A. E. LePAGE WESTERN LTD REALTOR

OPEN THURS & FRI 7-9 P.M. SAT & SUN 2-4 PM 3018 PICKFORD

Colwood, only $49,900. Let me show you this 1000 sq. ft. immaculate 2 bedroom bungalow on approx. ¼ acre, complete with patio, large trees, powered workshop and separate garage. Nestled quietly behind its own high hedge, this home in its totally private yard is a must see. BILL NESBITT 386-6331 or 388-5679.

Cedric Steele Realty Ltd.
388-6258

BUY A DUPLEX LOT
And build your own revenue property, or alive in the Victorian style home with 3 bedrooms, and renovate. Asking $39,900. But try an offer.
PETER or PATTIE BARDON
388-6258 384-3947

THE PRICE IS LOWER
Than ever so buy this 4-bdrm. home, fix it up and sell it or live there. It is located in a quiet Oak Bay border area Asking only $54,900. But try an offer!
PETER or PATTIE BARDON
388-6258 384-3947

OPEN SUN. 1:30 - 4:00 1255 FAIRFIELD RD

Cute and cozy 2 bedroom home, almost like new kitchen with eating area. Full basement. Has spare bedroom, fully fenced treed lot, close to all amenities. Light commercial zoned. In attendance:
388-7557 Greta 592-6372
CAPITAL CITY REALTY LTD.

NEW HOMES

IN
2 Fine Locations
GORDON HEAD
CENTRAL SAANICH
To View At
Your Convenience
Please Call
HARRY ATKEY Eves. 598-1737

Engineered Homes
385-6211 19 Cadillac Ave

CEDAR HILL, ONE-THIRD ACRE with oaks. 4 bedrooms, 2 baths, dining, rec. room, sundeck. 2500 square feet living area, 16 years old. Near schools, shopping, bus. Small 6½% First mortgage. $72,500 or rent with option. Principals only. 383-6071.

BY OWNER
University. Exceptionally well-built 4-bedroom split level. Immaculate condition. Well landscaped. Close to all schools. Open Sunday 1-4. 477-9392.

ATTRACTIVE 2-BEDROOM home. Some extras. 1015 Clare St. on Oak Bay border. $52,500. 598-4987.

TOWN AND COUNTRY REALTY
579 DOUGLAS ST. 382-7276

3-Level SPLIT $67,500

Located in prime Gordon Head area. A 7-year-old 3-bedroom home. Living room with fireplace, Dining rm. with sliding glass door to sundeck, bright kitchen with eating area, 1½ baths, TV room or 4th bedroom in half basement; easy care level lot with many trees and shrubs and ample room to park motorhome or boat; back yard fully fenced. Phone Jim Webber, 382-7276 or 658-5977 (res).

SPECIAL VALUE

Quality, neat, cozy two good bedrooms, living room with fireplace, kitchen with ample eating area and range. Quadra Street. MLS. $52,900. C.T. and terms. A. Klenman, 382-7276 or 592-9771. IMMEDIATE POSSESSION.

$42,500 3117 TILLICUM RD.

Neat and Tidy 2 bedroom home, oil heat, basement, on 50x133 lot. Clear Title. Good future here with future development of outdoor TH. Call A. Klenman for appointment. 592-9771.

REDUCED $4000

Quality four bedroom home, immaculate and tastefully decorated. Large games room plus lovely rumpus room. Ideal for in-law suite. Three baths — Now — Victoria's Best Executive Buy at $75,000. Call Allan Klenman 592-9771

2 FOR 1

This can be your gain. Older 4 Bdrm house (with 2 yr old renovation) on ½ acre in Glanford area. Live in the house and subdivide a lot. All services are in. Full Price $65,000. (New MLS). For complete information Ph. Jim Webber 382-7276 or 658-5977.
Town & Country Realty

KNOWLES REALTY LTD.

$44,900 GLANFORD
A little paint on the outside and "Voila" you have a lovely 2 storey 3 bedroom full basement home on a quiet street close to schools, shopping and bus lines. Take a look at 4060 Raymond St. North and call me anytime.
HAL BARBER
384-8101 385-1047

OPEN HOUSE

1161 Clovelly Terr.
Sat. and Sun:
2-4 P.M.
5 BR — 2 storey house on a lovely lot. $77,500. M.L.
NORMA HILL
383-7796 384-8101

COUNTRY LIFE $119,900

Only 25 mins. from downtown. This spacious 4 or 5 bedroom home located on a landscaped ½-ac. lot offers just about everything for the family. Beautifully decorated with top quality and in good taste. Schools, rec. centre, golf, curling, and shopping wiahin a short distance. Over 2,900 sq. ft. of living area, 3 baths, family room off large kitchen, rec. room, patios, sundeck, double garage. For a contented life — make an offer now! To view call Mike Ruddy, 656-4089, 388-6275, pager 792.
Park Pacific Inv. Ltd.
383-4124

Lorenzen REALTY LTD.
50 Bastion Sq. Bus. 383-4151

OPEN HOUSE SAT. 1:30 - 4:30 1472 HAMLEY ST.

Large lot on quiet street, parallel to Richardson St., between Arnold and Kipling. This beautifully maintained garden and home is spacious with separate dining room, big bright kitchen, 2 bedrms., master 12'x12', large living rm with FP, wide bright entrance, 3rd bedrm., Rec. rm., and separate toilet down in good work area. Offers to $65,900.
BETTY SHEPHERD 388-5464
Pager 704.

OPEN HOUSE SUN.
1:30-4:30
3915 CEDAR HILL X RD.
Executive type house with vaulted ceilings in living and dining rms. 4 baths, 4 bedrooms, family rm. off kitchen, 2 fireplaces, large rec. rm. Quality fixtures, carpets, double carport, large wrap around sundeck. Offers on $89,900.
382-8879 TARA BHALLA 388-7557
CAPITAL CITY REALTY LTD.

COURTENAY-COMOX OPPORTUNITY knocks for someone moving to the Courtenay Comox area. Beautiful secluded ½ acre with two 3-bedroom homes. Principal residence is 1300 sq. ft. with wall-to-wall carpet throughout, large living room, heatilator fireplace, full basement with rec. room. Second home is approx. 1000 sq. ft. and presently rented. Country living, close to everything. Shopping, fishing and skiing, all this for only $65,700. Please call collect to 339-3853, Comox, B.C.

SECLUSION — SEA VIEW
Home of quality construction 1450 sq. ft. on main floor. Large rooms, 2 fireplaces, 2-car garage. Close to school, beach and store. .59 of an acre. By owher, $89,000. 658-8466.

SEA VIEW HOME

Fully developed 3-bdrm. Immediate occupancy. Offers to $87,900, by owner. To view, 478-9998.

PARKLIKE SETTING, 3 BEDroom home, ensuite, full finished basement, doubl ecarport, space for RV, asking $63,900. 2890 Glen Lake Road. 478-1142.

OAK BAY OPEN HOUSE BY owner, Saturday 1-4. 3330 Woodburn. 3 or 4 bedroom modern bungalow. Large rec room, double carport, big lot. $89,900. 592-4530.

OAK BAY — WELL MAINtained 2-, 3-bedroom home on level lot, quiet street, block from sea, carpets, drapes, 5 appliances. $54,000. 592--1688.

BY OWNER, SOOKE, 3 BEDroom home, full basement, Swedish fireplace, dining area, all on 3 subdivided lots, all 50x120'. 2047 Saseenos Rd 642-3812.

ROOMY, MODERN FAMILY home in View Royal. Well located. Open to deals on smaller place or condominium. 479-6967.

BY OWNER IN SIDNEY
Excellent VLA built home, 2 baths, 4-5 bedrooms on large lot. $52,000. 656-1656.

LOVELY 3-BEDROOM HOME. Full basement with drive-in garage. Private fenced yard. $54,000. 586 Whiteside. 479-9930.

OWNER, JUBILEE AREA
Delightful 2 bedroom home, wall to wall, heated greenhouse, carport, $46,000. 598-5769 mornings.

WESTMONT REALTY (1977) LTD 388-4434

IMMEDIATE POSSESSION
YOUR CHOICE OF 4
HOMES
PRICED FROM
$67,800 to $74,500
All individually custom-designed. Quality constructed to save energy dollars — all thermopane windows. Heavily insulated to and exceeding B.C. Hydro specs..
COME TO LONSDALE PLACE
Follow arrow at McKenzie and Blenkinsop.
OPEN HOUSE
Mon. to Thurs.
6 p.m. to 8 p.m.
Sat. and Sun
12 noon to 6 P.M.
Trade up. Ask about our trade program. ARNOLD MARR 388-4434 anytime.

OPEN HOUSE
FRI., SAT., SUN.
1 P.M. to 3 P.M.
1767 ANGOLA PLACE
IMMEDIATE POSSESSION
QUIET CUL DE SAC
Overlooking Lambrick Park, lovely 3-year-old, 3 bdrm. home, ensuite plumbing, fully developed basement, 2 fireplaces, built-in garage, nicely landscaped.
ARNOLD MARR 388-4434 anytime

PRICE REDUCED FROM
$84,900 to $79,900
OPEN HOUSE
SAT. AND SUN.
3 P.M. to 5 P.M.
53 LINDEN AVE.
By the sea, by the park, this 4-bdrm. home is a classic beauty, has an excellent floor plan that adapts to modern living. Room for den and library. Space for family room. Lots of workshop area.
ARNOLD MARR 388-4434 anytime

NEXT TO UVIC
4012 DAWNVIEW $97,500
Follow arrow at
OPEN HOUSE
SAT. AND SUN. 3 to 5 P.M.
Gordon Head and Edgelow Cedar and shake bi-level contemporary. Excutive features — sunken L.R. Heatilator F.P. in family room. Large separate D.R. 3 spacious bdrm. Ensuite, den and Roman bath. Nicely treed and landscaped.
ARNOLD MARR 388-4434 anytime.

SEAVIEW
GORDON HEAD
DELUXE HOME
UNDER CONST.
$125,000
This beautiful deluxe family home, over 1600 sq. ft. on main floor, built by one of the best old country craftsmen will be ready for Oct. 1 occupancy. Situated on a large lot in cul-de-sac with lovely seaview. Still time to choose your own favorite floor covering and color scheme etc. For further information call: LEO PIGERT 388-4434 anytime.

FAIRFIELD
And only 1½ years old. This is very hard to duplicate in Fairfield. This home is immaculate and contains ground level entrance, living and dining room, kitchen, ½ bath and large laundry room. Upstairs are 3 bedrooms (one with deck off) and 4 pce. bath Easy care lot yet room for camper or boat. Close to bus and shopping and listen to this — full price only $69,900 with substantial mortgage already on it. Exclusive with:
388-4434 JOHN BUNYAN 383-7777

UNQUESTIONABLY THE BEST BUY

One of the most beautiful homes for the professional or executive family man.
Note these features:
First time on market- Built by builder for his own home. Rural setting and outlook yet, close to all facilities.
Fully landscaped, large lot with pear, apple cherry and walnut trees. Over 2500 sq. ft. of living area including — 4 bedrooms, master with 2 pce. bathroom ensuite. Also, 2 full bathrooms. Large family kitchen with B.I. dishwasher and Jenair range. Separate dining room. This lower level has a delightful rec. room with maple parquet flooring, F-place and bar. Bedroom, bathroom and office (or 5th Br.) plus large storage area and laundry room. Add to these a double carport, seperate double garage or workshop; extra parking.
All this at the very reasonable price of $118,900.
To view call
Mike Ruddy 656-4089
Pager 388-6275
PARK PACIFIC INV. LTD.
383-4124

BROWN BROS. on BLANSHARD
"People Helping People"

OPEN HOUSE 1620 Ash Road "Move Right In" Sat. & Sun. 2:00-4:00

A large family home with bedrms., and den. Master bedrm. has double closets and ensuite. Beautiful wood finished rec. room with fireplace and padded bar. Contemporary living room wit actual views of the ocean. Large lot with double carport. Exclusive.
$86,500
JIM McNAUGHT 592-0285
or 385-8771 (anytime)

Save $ $ $ Fantastic Buys

DIRECT FROM
OWNER - BUILDER
Three beautiful nearly-new individually planned homes.
1. Gordon Head, Vic. $69,500. 1300 sq. ft. with sauna, landscaped, treed, view lot.
2. Cowichan Bay. $68,500. 1250 sq. ft., ½-acre, landscaped, treed, partial seaview.
3. Ladysmith, $48,500. New, partly landscaped, treed, partial seaview. 1250 sq. ft.
All 3-bdrm., LR, DR, kitchen, PF, quality W-W full unfinished basement. Financing available. One of these could be suitable for you. View anytime.
CALL 721-3756, VICTORIA

52 HOUSES

Your choice — from 1 to 6 bedrooms from One Dollar down and up, all areas — priced from $22,500 to $57,500
479-7161 R.W. RHODES 479-9241
National Trust Co. Ltd.

$64,900

1,248 sq. ft. 3-bedroom home has: a bright carpeted basement suite, 2 fireplaces, enclosed carport, fenced backyard. Open house Saturday and Sunday. 7745 Wallace Dr. 652-1268.

2 FOR 1
Neat 2 bedroom, honeymoon or retirement haven with SEPARATE STUDIO COTTAGE on lot. Gorge waterway and shopping 1 blk. $46,000 and financing assisted. No agents. 384-7507.

HERITAGE HOUSE ON QUIET cul-de-sac at 619 Avalon. Excellent condition, very clean inside and on a large, well-kept lot. Full heritage grant. Phone owner at: 384-1551 or appointment.

the Permanent
3647 SHELBOURNE 477-0141

OPEN SUN 1:30 - 4:30 3959 FLEET

Located close to UVic. Only 2 yrs. old. Features 3 BR on main, lovely LR, DR with sliding door to deck and 2 bathrooms. Lower floor has large rec. rm. with FP, PLUS extra bathroom Good parking in dble. driveway and garage. Now reduced for quick sale, $69,900.
477-0141 FRED JACKSON 658-8472

GORGE NO STEP ONLY $44,900

Neat as a pin! 2 BR stucco home has LR with FP, kitchen and utility area, 4 pce. bath.
477-0141 DOLORES MILES 652-2735
477-0141 FERN COLOMBIN
479-0229

NEW LISTING! SIDNEY

Outstanding 3 BR no-step starter or retirement home. Beautiful landscaping with immac interior. Nearly 1200 sq. ft. of tasteful living. $53,500.
477-0141 PADGE ELWELL 477-3988
477-0141 ELEANOR BRAY 592-1130

2 BR PLUS IN-LAW

Two BRs on main with comfortable LR, kitchen has good eating area. Bsmt. is fully self-contained ste. Drive-in garage, fenced lot. Listed in mid-fifties. ALL OFFERS CONSIDERED.
477-0141 FRED JACKSON 658-8472

FAIRFIELD BEAUTY $56,000

Choice 5 rm bungalow in excellent area near the sea, LR with FP, DR, 3 BRs, one of them down, 2 bathrooms, rec. rm., full bsmt. SEE IT TODAY.
477-0141 ELSIE O'BRIEN 477-5470

DON'T POSTPONE HAPPINESS

If a nice home in the country is what you've always wanted, let me show you this lovely 3 yr. old, 4 BR, 2½ bath home with 5.56 acres, close to Elk Lake. You can raise some of your own food and let the kids have their own horses (stable for six) PLUS separate 3-car garage. Enjoy real living. PRICED FOR QUICK SALE. $129,900. TO VIEW CALL:
ANDY ANDERSON
477-0141 388-6275 pager 401

$56,900 GORGE AREA

Just listed. Total 1502 sq. ft. living space. 5 BRs, 2 bathrooms, newly insulated. IMMACULATE, close to all amenities.
LINDA KOLODZIEJCZYK
477-0141 479-8563

$73,000 OPEN BEAMS

Vaulted ceilings and a magnificent 8'6" wide floor to ceiling old brick FP are featured in this lovely multi-level split. 7 yrs 3 BRs, rec. rm. and on approx. one-third acre beautifully treed lot in a lovely location in Central Saanich. MLS.
WALLY MICHAELS
477-0141 477-4864

BRAND NEW CITY OF VICTORIA

Here it is. A new 3 BR house, close to everything. Thermopane windows, FP. Call me in a hurry and choose your decor. $51,900.
JACK (BILL) HOWES
477-0141 658-5100

CARNARVON PARK

Ideal starter. 2 BRs, large LR and family rm., hot water heating. Close to bus, park, rec. centre and schools. Needs work; makes for ideal handyman special. To view call:
ANDY ANDERSON
477-0141 388-6275 pager 401

IMMACULATE

Inside and outsideis this 2 BR, full bsmt. home located near Sears, close to bus line. LR with FP, bright kit with laundry off guest rm. down. Beautifully landscaped. $54,900. To view call:
ANDY ANDERSON
477-0141 388-6275 pager 401

$43,500

Won't last at this price. 2 BR with ensuite home. LR and DR with w.w. Modern kitchen with built-in breakfast counter. Handy location to town and shopping. Call this minute to view.
A. J. ANDERSON
477-0141 388-6275 pager 401

OAK BAY $76,500

Lovely home of 1375 sq. ft. 3 twin size BRs, spacious LR with FP, separate DR, full bsmt., secluded yard. Close to all amenities. To view please call
477-0141 ELEANOR BRAY 592-1130

QUIET LOCATION

Cosy 2 BR bungalow, w.w., FP, large bright kitchen, full bsmt with rec. rm. Great starter at $45,900.
477-0141 CONNY YASEY 477-8751

SOUTH SIDNEY

Close to beach in area of nice homes, 3 BRs, 2 baths, FP, built-in range and oven. Large sundeck over dble. carport. Make appt. to view this home now.
477-0141 CONNY YASEY 477-8751

SPLIT LEVEL $72,500

3 BRs, 2 baths, w.w. throughout, RI rec. rm. with FP. Priced below cost for quick sale.
477-0141 CONNY YASEY 477-8751

ESQUIMALT LAGOON $87,900

4 BRs, 3 baths, rec. rm. with FP, workshop PLUS double carport, sundeck. This is a must see for those wanting a large quality home with some sea views.
HEATHER GAMMON
388-5464 pager 707 385-8814

TUDOR HOME $79,500

Formal LR, 4 BRs, 2 baths, family room adjoining the kitchen with built-in range, dishwasher, garburator, workshop, large lot MLS.
HEATHER GAMMON
388-5464 Pager 707 385-8814

$59,800 2 BR IN-LAW SUITE

PLUS large 3 BR home with spacious rooms. This is a must see for the family who requires lots of room. Extra off-street parking. MLS.
HEATHER GAMMON
388-5464 Pager 707 385-8814

ONE
REDUCED $43,500

2 BR ensuite bath, DR, modern kitchen, updated plumbing and wiring. Drive-in garage, workshop. Good condition inside and out. A real opportunity.

TWO
FORCLOSURE SXS DUPLEX

Less than 2 yrs old. 3 BR ea. separate DR, rock floor to ceiling FP, full high concrete bsmt. Over 1700 sq. ft. each. Below replacement at $43,900 each. Make an offer on both.

the Permanent
3847 SHELBOURNE 477-0141

THREE
CENTRAL QUIET $54,900

2 BR immaculate home with exceptional yard. Close to bus yet on quiet street. Workshop, etc., in full bsmt, attached garage. Appliances, carpet, etc., stay. Extras incl. screened all windows.

FOUR
TOWNHOUSE OFFERS TO $42,500

3 BRs, MBR ensuite. 1200 sq. ft. Used only 1 yr., in immaculate condition. Lots of extra storage, fully w.w., includes DR, Built-in dishwasher, etc.

FIVE
IN-LAW

5 BR, 4 bath modern big home situated on cul-de-sac in central area. A real buy at $75,900 for large family; easily financed. Possible AG for sale.
ONE TO FIVE call:
477-0141 BRUCE BATEMAN
384-2927
THE PERMANENT

JUST LISTED EXCLUSIVE $179,000 780 LANDSEND RD

North Saanich. Exciting waterfront home featuring true seaviews from all rooms. 3 large bedrooms, all 4 piece ensuite, 3 LR or family rooms, all with FPs. Superb galley kitchen, workshop. Hot water heat, double carport, ample parking, beautifully landscaped grounds of over 1 acre plus 173' of the choicest waterfront in Victoria. Home is modern B.C. contemporary, with only the best of materials used. A true executive dream home, which should sell this weekend. Priced right at $179,000.

OPEN HOUSE 2-5 P.M. SAT. OPEN HOUSE 2-5 P.M. SUN.

For further information please call J. B. Young 598-1818 or Mike Ruddy 656-4089 or 388-6275 pager 805.

PARK PACIFIC
INVESTMENTS
383-4124

SWINERTON'S REALTY WORLD

OPEN HOUSE Sat - Sun 2-4 1590 Kenmore

Spacious family home on compact lot. Over 2100 sq. ft. of Craftsman-built DUTCH COLONIAL, featuring crows hall plan, 2 fireplaces, double-glass windows, giant sundeck and carport. Driveway with oodles of parking. MLS.
KEN WALTERS 479-7583
BOB CARTER 598-6143

Estate Sale $39,900!! Mini Olde World Charmer Drive By 2311 Henry Ave (Sidney) Dick James 592-2139

4 Bedrooms 2 Bathrooms Jubilee Way Modern Bungalow $58,500 MLS

DICK JAMES 592-2139
Swinerton, Stewart Clark Ltd.

National Trust Realtor
HILLSIDE MALL 595-2121
3960 QUADRA 479-7161

OPEN HOUSE SAT & SUN 1-3 PM 7193 HAGAN RD. Brentwood Bay

Reduced — Below purchase price. 2 yr. old 3 bedroom (1 ensuite) beauty. 1200 sq. ft. on main and full high bsmt. Water view and sundeck. Surely a best buy in this area at $61,900. Phone anytime.
479-7161 Gladys Thomas 386-0502

SEABOARD
CONSTRUCTION
OPEN HOUSE
CENTRAL SAANICH
Saturday and Sunday, Sept. 2 and 3. 2:00 p.m. - 4:00 p.m.
7628 Sigmar Place
7769 Scohon Place
Pat Bay Highway to Mt. Newton X Rd., to Wallace Drive and follow signs.
Buy direct from the builder.
3 bedrooms, W.W. Carpet, Thermo Windows. Many extras.
652-1177

$56,500
First time offered. This beautiful 3-bedroom Tudor home in parklike setting. Fully landscaped and fenced in natural cedar. This immaculate home features: living room with brick floor to ceiling fireplace; convenient galley kitchen with teak cabinets, built-in dishwasher, and breakfast nook; separate dining room with sliding doors onto 15'x30' sundeck; lower level includes framed family room, laundry room, and second 4-piece bath with fixtures plus more room for further development. This lovely home located in Sooke, convenient to all village amenities, and just a 40 minute drive to Victoria. 642-4536 and make an offer.

YEAR OLD ½ DUPLEX IN Brentwood Bay, 3 bedrooms, 1½ baths, landscaped with fenced yard, drapes included, $48,500. 652-4288.

250 HOUSES FOR SALE

Canada Trust
2252 OAK BAY AVE.
595-5131

$57,900
1761 HAULTAIN

MLS. 4 bedrooms and den, panel and plaster interior. 3 full bathrooms, teen-size kitchen, large L-shaped dining and living rooms, brick fireplace, full high basement, cedar shake roof. Take a long, hard look. Condition is very good in both home and grounds. Appointment through:
LYNETTE DELAHUNT 592-9224

$36,500!

Light industrial zoning would allow some commercial use with this Old Character Home. Right down town so that you can walk to work or theatre. No transportation required here. Step over the threshold and step back in time. 2 bedrooms, living room, salon with fireplace, dining room and den. Very small easy care lot with Artists Studio in rear. Clean and charming.
LORNE DOYLE 479-9894

Gordon Head
$67,500
1820 San Juan
Open Sun. 2 - 4:30

3 bedroom Rancher. No stairs for you to climb, here everything is on the same floor. Charming home clean and colorful. 11,000 sq. ft. lot, greenhouse and shed. Lots of parking.
LORNE DOYLE 479-9894

Gordon Head
$74,900

Corner lot offering good seclusion and potential for a lot of parking. This 3 bedroom and den, 2 bathroom home has the core area built around an Atrium which can be seen from the entrance and also from the cozy, clean fireplaced living room. Its a post and beam home with everything on the one floor. Good area by Mt. Doug. ML35239. Salespeople please call me for appointments.
LORNE DOYLE 479-9894

1/2 Acre
Subdividable
Gordon Head

If you want enough land to support you and your family this is your place. Its a 3-bedroom and den home Ranch Style with partial basement. Well insulated with economical hot water heat. $77,500. ML35215.
LORNE DOYLE 479-9894

Top Area
Executive Home
Seaview
Gordon Head

This home has good accommodation for you and your family with 4 bedrooms and den. Its in a good high location giving view and retain investment. Two full bathrooms and 3-pce. ensuite with shower. A home you can be proud of on a quiet street in an exclusive area. Asking $97,500. ML 33720.
LORNE DOYLE 479-9894

Seaview
Executive Home
Gordon Head

On a quiet cul de sac with sea and mountain views. This home offers 3 bedrooms, ensuite, plumbing with shower, sunken living room, den with fireplace for cozy winter evenings, a private fenced yard and lots of parking. Less than one year old. Asking $89,500. ML 35015.
LORNE DOYLE 479-9894

University
$58,900

This spacious 3 bdrm., no-step bungalow home located in the Mt. Tolmie, University area not only features 1300 sq. ft., but also has attached a small In-Law Suite to assist with the mortgage payments. Lot has mature trees. New on the market. Act Now. ML 35191.
FRED LERCH 477-5120

Broadmead
Must Sell This Week
Vendors Moving
Reduced
$116,000

The only traditional 2 storey Dutch colonial in Broadmead with 4 bedrooms, plus den up. All living on main with outstanding family room off kitchen. Double enclosed garage. Sunny large landscaped lot. Beautifully decorated home. A must see. Below replacement value. View immediately with:
LILIAN McLEOD 658-8441
CANADA TRUST 595-5131

Sidney
$68,900
Immediate
Possession
Large 10%
Mortgage

One block to the sea on quiet cul-de-sac. Well-built 3 bedrooms, 2 bathrooms on main. Well developed lower level. Large fully fenced lot. Excellent value. MLS.
LILIAN McLEOD 658-8441
CANADA TRUST 595-5131

Open House
Sat. 2 - 4

Deceptive in size from outside. This is a spacious 4-bedroom home. Large living room with F.P. Separate dining room. Full basement. Large lot. $61,900.
RUTH and BEN BENNETT
592-6257

Foreclosure

Must be sold, this 3-bedroom, no-basement home in the Langford area. Very clean, ready to move into. New ML. Priced at $38,500.
KRIS GUDJONSSON 721-3571

SEARS $44,950
Lovely white stucco, 2 bedroom home with extra plus playroom in full basement. Close to Simpsons, schools, adjoining playground. Suit young or retireds. Ask about the $2,500 new Grant. (eves. 477-7750)
BOWDEN REALTY 383-5524

GORDON HEAD - $79,000
Just listed! A very lovely 3 bedroom home close to UVIC, all schools and Racquet Club. Attractive features in this quality 1 year old home include 3 patios, 2 brick fireplaces, 2 bathrooms plus roughed in basement bathroom. Finished Rec. room, 9'6" x 12'6". Laundry room. To see over call Herb Hodgson 382-3835, Len Thomas Sr. 478-6058, Douglas Hawkes Ltd. 384-7128.

COZY AND UNIQUE LOG HOME
Featuring
—1640 sq. ft. of living space
—2 bdrms. plus den
—Living rm. with f.p.
—Separate dining rm.
—Kitchen with solid oak cabinets
—Rec. rm. with bar
—W-W throughout
Offered by owners at $63,500
478-0529, Weeknights after 5.

250 HOUSES FOR SALE

BOORMAN'S
612 Fort St.
386-7521
2045 Cadboro Bay Rd.
595-1535
BOORMAN INVESTMENT CO LTD

OPEN HOUSE
SAT. 1:30-4:30
4133 CAREY RD.
Excellently maintained 5-year-old 3-bdrm. home on nicely landscaped fenced lot. Pleasant view from upper level. Bright kitchen has dining nook and huge sundeck. Extra large master bedroom. Lovely rock fireplace in living room, another brick fireplace in huge rumpus room. Two full bathrooms. Ground level basement with foyer entrance. Ample parking, good neighbourhood of newer homes. $65,500. MLS. 34164.
595-1535 OLGA ZACHARY 592-2265

OPEN SAT. AND SUN.
2-4:30
664 RALPH ST.
¼ ACRE SECLUSION
$59,500 — 1500 sq. ft.
This is very special — 2 bedrooms, loft overlooking family room, 1½ baths, sep. workshp. It is so different and charming you have to see it! Come by this weekend MLS.
386-7521 PETER DUECK 721-3878
595-1535 GAIL WEINBERG 477-4467

OAK BAY TUDOR
Charming home with 2 bdrms on main floor and 3-bdrm. in-law suite with outside entrance. Located in quiet area in neighbourhood of lovely homes. Out of town owner must sell. $64,500 MLS 34229.
595-1535 OLGA ZACHARY 592-2265

OAK BAY HOMES
1—Bright 3-bdrm bungalow, full basement, on a large lot near bus and school. Recently updated. $62,900. MLS 34280.
2—3-Bdrm character home, full basement 1396 sq. ft. on a 60'x120' secluded lot. $65,900. MLS. New.
3—Beautiful maintained and updated 3-bdrm home, with full basement. Excellent location to park, school and buses. $71,500. MLS 34974.
4—Large 4 bdrms, full basement, bungalow in area of parks, school, buses and well landscaped homes. $76,500. MLS 34749. For any of the above plus 18 others, call:
GORDON ADAMS
595-1535 592-1353

CRAFTSMANSHIP
MARGARET BAY
Superior home. Built with pride. Superb back garden. 3 bedrooms on main floor plus one down. Two full levels. Two fireplaces. Two bathrooms. Family room down. Den-office, too. Beautiful grounds with greenhouse and mature trees. $115,000. MLS 35096.
Call: JOHN HOLMS AT 386-7521.

MORE FOR LESS
You won't find a more beautiful house on as large a lot. Located in Queenswood area on .5 of an acre is a split level featuring large LR's, modern kitchen, dining and living rooms. Well kept hardwood floor and exertly decorated throughout. Unique front yard — huge private back yard. Asking $89,900. Open to offers.
386-7521 WYNN WRIGHT 477-1909

ONE OF A KIND
ENGLISH CLASSIC
TEN MILE POINT
You will be amazed at how this home grows on you. The perfect home (retirement) for those who appreciate the character and quality. It offers 2 very large BRs with his and hers closets, seaview from master BR—LR 24'x17' with brick FP. This 1400 sq. ft. home is situated on ½ acre easy care lot overlooking Cadboro Bay, $98,500. Don't hesitate, call now.
KEITH BOORMAN
386-7521 (24 hrs.) 598-3730 (Res.)

OAK BAY
IMMEDIATE
POSSESSION
Beautifully bright stucco bungalow on easy-care lot near school and bus, on quiet and very pleasant street in the delightful Windsor Rd. area. Through hall, big 18 ft. LR with FP, 11x9 DA, 10x7 sunroom, 2 good size BRs and big kitchen. Over 1100 sq. ft. plus full bsmt. with 3rd BR. $62,900. mls 34280.
386-7521 JOHN PLATT 383-2700

IMMACULATE HOME
ONLY $49,900
Nicely renovated inside and out with large fenced yard. This 2 BR home has good size LR with fireplace and DR with large sundeck off. Located on nice quiet street close to schools and shops. Don't delay, call for further information. MLS 34567.
KEITH BOORMAN
386-7521 598-3730 (RES.)

SELKIRK
Very presentable. Close to Gorge Park. No-step home. LR with hardwood floors. Kitchen modern. Dining. 2 BRs. Separate garage. $45,900. Owner will take small motor home in trade as part payment. CALL: JOHN HOLMS at 386-7521

WILL TRADE
DAVIDA
Perfect. Compact. Clean. 2 BR. No-step. Electric heat. Good-sized lot. Fruit trees. Dog run. MLS 33207. $42,000. Will trade for 3 BR. basement country home on about ½ acre.
CALL: JOHN HOLMS at 386-7521

LITTLE OR NO CASH?
DON'T WORRY — BUY
ANYWAY
3246 Alder St. 3 BRs, full basement. Large lot. Option to purchase. $41,900. MLS 34983.
CALL: JOHN HOLMS at 386-7521

ENJOY QUIET
AND PRIVACY
IN TOWN
At the end of a cul-de-sac near Bay St. you are close in yet away from the sounds of traffic. A generous planting of trees and shrubs makes this backyard private and pleasing. Morning sun enters new kitchen, a large living room faces the sunset. Other main features are low maintenance, 2-3 bedrooms, and a reasonable price of $45,900. MLS 34602.
KATHLEEN HAWKINS
595-1535 477-6871

GARDNER'S PARADISE
Delightful 2 bdrm. well insulated home with modern kitchen set in beautifully landscaped garden. Quiet neighborhood. Walking distance to Simpson Sears. Elderly owners leaving town, must sell. $51,000. MLS 33780.
595-1535 OLGA ZACHARY 592-2265

SIDNEY $45,500
By owner, 3 bedroom home. Located in quiet part of Sidney. Living room with stove type fireplace, family room, large kitchen with plenty of cupboards, fridge and stove, attached garage. Phone 656-4918. After 6 Tuesday thru Sat., all day Sunday and Mon.

FAIRFIELD REALTY LTD.
To Buy or Sell in Fairfield
Call The Fairfield Specialists
1295 FAIRFIELD RD. 383-2244

ECONOMY $37,500. 2 BEDROOMS, fireplace, new wiring — heat good lot, fruit trees, garden, quiet street off Cloverdale. 477-3675.

BEST BUY IN FAIRFIELD — 3-bedroom renovated home near water, school, stores, $55,000. By owner. 385-5836 evenings.

TRADE

THROUGH

CLASSIFIED

DIAL 386-2121

250 HOUSES FOR SALE

JACK MEARS OAK BAY REALTY LTD.
2194 OAK BAY 598-3321
Where Trust Is the Basis of All Business

OAK BAY—CLOSE TO
SAFEWAY AND BUSES
$51,000
Well constructed 2-bedroom stucco bungalow ideally situated for those who do not drive. Close to all amenities. Lovely well kept comfortable home. Living room with fireplace, dining room, large kitchen with eating area. Good sized back yard. Full high cement basement with extra room and workshop area. Really must be seen inside. For viewing call COLLEEN HOPWOOD at 592-1523 or HAROLD WHILEY at 592-2798.

SOUTH OAK BAY
OLDE WORLD CHARM
Nestled on beautiful grounds, this unique property offers 3 bedrooms, gracious living room with fireplace, separate dining room, 1½ bathrooms, spacious sun room overlooking formal garden. MLS 34449. To view please call GIBBY McLEOD 598-2264 or ROSELLE JACKSON 598-1093, or 598-3321 anytime.

OCEAN, MOUNTAIN
AND CITY VIEWS
This fine modern two level home is situated on Oak Bay's Gonzales hill. An ideal family home with five or six bedrooms (master suite with bathroom, large cupboards and study). Beamed living room with large stone fireplace, dining room with patio off, kitchen with breakfast room finished in teak, family room with fireplace and bar, finished part basement. All rooms have easy access to balconies and patios. Being offered at $198,000. (MLS). Further information and viewing with PETER NASH 598-3321 or 592-3473.

CLOSE TO
SIMPSONS-SEARS
3 bedrooms, living room, dining, kitchen, wiring for washer and dryer. This home needs tender loving care. Start with an offer on $38,000. Call PHYLLIS COUTTS at 598-3321 or 479-5484.

ATTENTION POST AND
BEAM LOVERS!
You'll love this unique home on a quiet street in Colwood. It's warm, open and interesting throughout its 1200 sq. ft. 3 bedrooms on main with a delightful country kitchen — dining room area. Private fenced patio ideal for small children playing safely or entertaining. Custom-built attractive landscaping. Immaculate, solid and impeccable in and out. The basement is just waiting for ideas too. New MLS listing offered at $57,900. ML 35297. JACK PETRIE 598-8736 (res) or 598-3321 (office).

Member
Relocation Services Canada

Century 21
WESTERN HOMES
1037 Cloverdale 386-3494

OAK BAY RANCHER
OPEN HOUSE 2:30-5:00
SAT. AND SUN.
Corner of Foul Bay Road and Brighton in South Oak Bay. Treed lot with access on two streets. Cedar no-step rancher with heavy shake roof. Three bedrooms, two baths, heatilator fireplace, Rec. Rm., and spacious kitchen. Large patio off living rm. Spic, span and ready for you to view. Sat., Sun. or call TERRY SMOLLETT 386-3494 (24 hrs.) MLS 35171.

1512 McCRAE—
OPEN HOUSE
SAT., SEPT. 2—2-5 p.m.
SUN., SEPT. 3—6-8 p.m.
From Kindergarten to College, this spacious home (over 3,000 sq. ft.) offers excellent accommodation for your family. There are 5 bedrooms, 2 full baths and four entertainment-sized rooms (each with a fireplace). The house is very well maintained and the back yard is completely fenced, so you can move in right away! Call me to view this most desirable property. MLS 34840. HELEN JONES 386-3494 (24 hrs).

IT'S YOU
CHOICE
Are two main floor bedrooms what you need? Then you can use the large (over 300 sq. ft.) master bedroom upstairs for a studio or family room or whatever. You'll be surprised when you see the amount of home you can buy for under $45,000. MLS 34595. I look forward to seeing you there! HELEN JONES. 386-3494 (24 hrs).

3 BEDROOMS
$28,000
Now you can invest in a family sized home. Well-suited to naval personnel, close to shopping and recreation. Can you afford NOT to seize this opportunity? Phone now! MLS 35577. TERRY SMOLLETT & HELEN JONES 386-3494 (24 hrs).

LARGE FAMILY?
$43,800
4 bedroom, 2 bath, L.R. with fireplace, Sep. D.R., large Kitchen plus full Basement to develop. MLS 34989. Call TERRY EDEN 386-3494 (24 Hrs).

½ BLOCK FROM BEACH
Lots of room in this new 2 storey home just off Beacon Hill Park. Lots of room to expand. Living rm., dining rm. and fireplace. Your talents will determine the decor of the family rm. and rec. rm. You can't deny yourself a home in the most desireable part of town. Just $78,900. MLS 35095. Call JACK DAVIS 386-3494 (24 hrs.).

CORDOVA BAY
$75,900
JUST a SUPER lot 55' x 264' with frontage on both Lochside and Rambler. Add to this the 1400 sq. ft. Rancher with part Bsmt. and "huge" Sundeck. Must be seen. Phone NOW to view. MLS 35429. Call TERRY EDEN 386-3494 (24 hrs.).

LAKEHILL
CHARMER
$63,900
So what if the EXTERIOR looks the same as Many OTHERS! IT'S the INTERIOR where you live and BOY will you be proud to own this home. Beautifully APPOINTED thru out and so CLEAN. EXTRAS include B.I. Nook, Dishwasher, Garb. in the Family Kitchen 3+2 Bedrm., 4 pc. and 3 pc. Bath, Sep. D.R., Astro Turf on the Sundeck. MLS 35206 FOR PRIVATE viewing. Phone TERRY EDEN 386-3494 (24 hrs).

david burr LTD.
655 FORT ST. 384-9335

LANGFORD
Two-bedroom, no-step bungalow for the first home buyer or for your retirement. Low taxes — Extra large, nicely treed lot. Country living at its best.
$42,500
JOHN TODD
david burr ltd.
384-9335 598-7849

$39,900
By owner, 2 bedroom home. Strawberry Vale. 595-5239.

FLOATING HOME FOR SALE — see ad under Boats and Marine.

250 HOUSES FOR SALE

SINCE 1887
Pemberton, Holmes Ltd.
1000 Gov't. St. 384-8124

DOCTOR'S
DELIGHT
LARGE TWO STOREY QUALITY HOME, very fine condition. EACH floor has 1660 square feet, kitchens, bathrooms, bedrooms, etc. This is near the centre of Colwood, short walk to schools and village shopping. It has magnificent views, lovely easy care roses, shrubs and lawns. Plenty of parking — 14 cars? The home from the road appears smalled than it is. What a lovely home and office it would make. 319 Milburn. MLS. $99,500 and generous financing.
384-8124 DESMOND HOLMES
478-1227

FANTASTIC
Views over the sea and city from the windows and sundecks of this unusual and artistic home just below the lookout at Walbran Park in south Oak Bay.
194 DENISON RD.
will be open for your convenience SATURDAY, 2ND SEPT. 1:30-4:30 P.M.
Come and see it if you are seeking a home refreshingly different from the normal 3-bdrm. home offered on today's market. Well priced at $155,000. ML 35003. Mr. Greene in attendance. For a private viewing, just call 385-0795 or 384-8124.

BETTER THAN
NEW
AND IN
ROCKLAND—
FAIRFIELD TOO
$76,500
From the absolutely FABULOUS NEW kitchen to the large (60x180) SECLUDED grounds, this fine home will please the buyer who prefers a modern home in a mature area.
2 FULL BATHROOMS
3 BEDROOMS ON MAIN
A separate SPACIOUS dining room. Quality carpets over HW floors. Full BRIGHT basement with 4th bedrm., rec. rm., and more space for further development. Private sundeck overlooks lovely garden.
479-1195 LEILA RYAN 384-8124
Res. Anytime

COUNTRY LIFE
14.6 ACRES
$139,500
COUNTRY LIFE — 14.6 ACRES — $139,500. 4 B.R.s, 3 baths, 2 F.P.s. Present owners are forced to sell this lovely 15-months-old, 2-level bungalow. TUDOR MOTIF. Lovely pastoral views beyond the observatory, about 20 minutes from Victoria. Approx. 1,300 sq. ft. on main, featuring large L.R. with most attractive F.P. Formal D.R. is 12'9"x12'. Spacious MBR. has 2-pce. ensuite. Lower level has nice rec. room with 2nd F.P., finished 4th B.R. or den, 2 more roughed. Could be in-law suite. ML 30551. Two outbuildings. Good grazing land. Good holding property may be your opportunity. Reduced $10,000 for quick sale. Good holding property. Hurry, hurry. Going, going . . .
Cliff Anderson 477-3994

LAKEHILL
4BRs - 1
CUSTOM
4 BRs - 1½ BATHS
$62,500. Excellent value is presented here in this post and beam model home, featuring vaulted ceilings, newly carpeted over oak floors, plaster construction, formal dining room, large rock walled patio with attractive slate faced floor. Large beautifully landscaped lot, recreation room down, finished laundry fitted for washer-dryer, 15 days occupancy if required. Hurry on this one! New ML. For extra information please call
Cliff Anderson 477-3994

ROCKLAND
IMPRESSIVE
Original STONE FENCE, wrought iron gates, two hitching posts. IMMACULATE SPLIT-LEVEL home, featuring 3 or 4 bedrooms, hardwood floors, double garage. Nicely appointed on a beautifully landscaped treed lot (60'x160'). Excellent value at $89,900. To view please call
JIM PARK 384-8075, pgr. 493
M. STAPELLS 384-8075, pgr. 506

SAANICHTON
$61,500
Vendors transferred — sorry to leave their lovely 3-bedrm., full-basement home. Very bright and neat. On cul-de-sac — only 20 mins. from town. 10 min. to airport, ferries. Near recreation centre. To view, call
MILDRED STAPELLS or JIM PARK
384-8075 384-8075
pgr. 506 pgr. 493

INVESTMENT
AND
ACOMMODATION
2 adjacent older bungalows, close to town, good holding properties with present gross revenue of over $615 per month. Homes have 2 bdrms., antique F.P.s in L.R. and den, family kitchen with pantry. Basement has oil furnace and work area. Asking price $37,900 for each proeprty. EXC. 539 and 540. For further information, please call
BILL BATES, 384-8124, 592-4077

DFH
D. F. Hanley & Associates Ltd.
1557 McKenzie 477-7284

Central Saanich
$69,900
3 - 4 BEDROOMS
.36 ACRE
You shouldn't miss this quality built home with lovely valley and mountain views. Gleaming hardwood floors plus wall to wall in bedrooms and central hall. Lovely Dining room and living room with kitchen with eating area. Laundry on main floor to save steps. Plus full height daylight basement ready for development. Many desireable extra features. Exclusive with
DAVID SOUTHALL
477-7284 (24 hrs.) 652-1201 (Res.)

SIDNEY
$37,500
Immaculate 2 bedroom, no bsmt. Walk to all the shops. Bright spacious Kitchen. Warm comfortable LR. Separate workshop with laundry facilities. Easy care yard. Just listed. M.L.S.

ESQUIMALT
$34,900
Two bedroom, no bsmt. home. Roof and exterior stucco are 2 yrs old. Lot is 49.5x128.5 ft. LR has fireplace. Greenhouse and storage shed in backyard. M.L.S.
SCOTT KENDREW
477-7284

WHY PAY COMMISSION
You will fall in love with the 2300 square feet of luxury living on 2 floors offered by this owner designed and built home. Features such as: 3 large bedrooms up and one down. Burnt cedar accent walls in living room, dining room and master bedroom. Vaulted ceiling, unique fireplaces, posh entertainment room with exquisite wet bar. Fun filled games room, built-in vacuum system. Designer lighting and door fixtures throughout. You'll be delighted at the price and amazed at what this house can offer you. Please call 478-2514.

OPEN HOUSE SUNDAY AND Monday, 12-5. 519 Brough, behind Colwood School. New quality built house in quiet location, 3 bedrooms, 1½ baths, 2 fireplaces; open to offers. 478-2944.

Casually Yours!
Printed Pattern

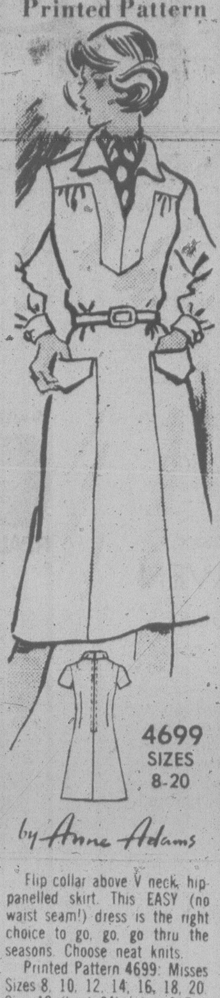

4699
SIZES
8-20
by Anne Adams

Flip collar above V neck, hip-panelled skirt. This EASY (no waist seam!) dress is the right choice to go, go, go thru the seasons. Choose neat knits.

Printed Pattern 4699: Misses Sizes 8, 10, 12, 14, 16, 18, 20. Size 12 (bust 34) takes 2 7/8 yards 45-inch fabric.

Send $1.50 for each pattern — cash, cheque or money order. Add 25 cents for each pattern for first-class mail and handling. Send to: **Anne Adams, Pattern Dept., 109 Crockford Blvd., Scarborough, Ont., M1R 5B4.** Print plainly size, style number, your name, address.

Work, weekends, school—our new FALL-WINTER FASHION CATALOG has all the dresses, tops, skirts, vests, pants you want! Plus $1.50 free pattern coupon. Send 75¢

107-Instant Sewing Book $1.00
106-Instant Fashion Book $1.00
125-Petal Quilts $1.50
124-Gifts 'n' Ornaments $1.50

Jaunty and Dashing!

7372
by Alice Brooks

Add dash and drama to fall outfits with this smart set.

Crochet fall's favorite hat—the brimmed fedora—of a single strand acrylic worsted; scarf of double strand. They're fashion news! Pattern 7372: scarf, hat (one size fits all).

Send $1.50 for each pattern — cash, cheque or money order. Add 25 cents for each pattern for first-class mailing and handling. Send to: **Alice Brooks, Needlecraft Dept., 109 Crockford Blvd., Scarborough, Ont., M1R 5B4.** Print plainly pattern number, your name, address.

NEW/NOW! Our 1979 NEEDLECRAFT CATALOG—over 200 popular designs, 3 free patterns printed inside. Send 75¢

129-Quick/Easy Transfers $1.50
128-Patchwork Quilts $1.50
127-Afghans 'n' Doilies $1.50
126-Crafty Flowers $1.50
125-Petals Quilts $1.50
124-Gifts 'n' Ornaments $1.50
123-Stitch 'n' Patch Quilts $1.25
122-Stuff 'n' Puff Quilts $1.25
121-Pillow Show-Offs $1.50
120-Crochet a Wardrobe $1.00
119-Flower Crochet $1.00
118-Crochet with Squares $1.00
116-Nifty Fifty Quilts $1.00
115-Ripple Crochet $1.00
114-Complete Afghans $1.00
112-Prize Afghans 75¢
111-Hairpin Crochet $1.00
107-Instant Sewing $1.00
105-Instant Crochet $1.00
103-15 Quilts for Today 75¢
102-Museum Quilts 75¢
101-Quilt Collection 75¢

253 COUNTRY HOMES and PROPERTIES

THE "HISTORY MAKERS"
WHITTOME'S

SHAWNIGAN
$72,500
5 Acres with a great 3 bedrm. home. Built like a castle. Huge beams, enormous rock fireplace, thermopane windows, full basement.

$37,900
4-year-old, spotless, 2-bedroom home on 2-3 acre in rural Cobble Hill. Fridge, stove and drapes. For starter or retirement.

$55,000
3-Bdrm. home right in the Shawnigan Village. One block from Government WHARF BEACH. Lge. billiard room. Good!

$68,900
SPACIOUS SPLIT LEVEL. Here is a home that has everything spacious. Bright kitchen overlooking sunken family room, panelled with diagonal cedar and brick FP wall. Lge. convenient utility and sewing rm. plus 2-pce. bath close by. Upstairs are 4 lovely bdrms., plus huge bthrm. Double garage Workshop area. All this is immaculate, better than new condition on fenced landscaped lot close to the Village. Priced below replacement at only $68,900.

ONE, TWO OR THREE.
Mill Bay, Ocean view. Very versatile. Can be used as 1, 2 or 3 bdrm. home. Rooms suitable for den, guest rm., or fam. rm. 3 full baths, hot water heating. Near boat launch and swimming. $49,900.

BUILDERS DREAM
Marvellous cedar home. Cedar living room and dining room. Circular stairway. Price reduced from $69,900 to $63,900. Concrete driveway. Workshop-garage. Very original.

$52,900
3 Bedroom basement home with 2 stone fireplaces. Large family room and unfinished bedrm in basement. Only 2 years old. Make your offer.

$33,000
Cosy cottage close to Shawnigan Lake. Excellent retirement or starter.
For viewing and information on the above call:
John Ettema 743-5311 or 743-2607
Joan Stallard 743-5311 or 743-9889
J. H. WHITTOME and CO. LTD.

BRENTWOOD BAY
EXTRA LOT!
Just like money in the bank, a holding lot for future cash can be obtained from this large property, but yours to enjoy with this immaculate split level family home, near school and shops.
—3 bedrooms, 3 bathrooms.
—Large rec. Rm., den.
—Dble. attached garage, workshop.
—Separate shed, extra parking.
—Separate sh
—Lge. sundeck with privacy.
Price $79,500.00 M.L.S.
385-3435 AL VICKERS 652-2257
P. R. BROWN & SONS

TOTAL SECLUSION
TREES, STREAM
1.87 ACRES
ITS DIFFERENT 2 year old custom designed 4 BR, residence with unique floor plan, 1850 sq. ft. finished. Full basement ready for development. Extensive use of cedar, vaulted ceilings, separate dining room, spacious, fully equipped kitchen, secluded sundeck overlooking the sparkling trout stream are just some of the delights of this beautiful hideaway within 6 mile circle. Offered at $98,500.
Bill Rempie 477-1841 Ted Walford
658-5791 598-1420
BLOCK BROS. REALTY LTD.

DEEP COVE AREA
MINI-ESTATE
REDUCED IN PRICE
YOUR CHOICE! 3.3 acres with beautiful 5-bedroom home and outbuildings, $162,000. ML 29330. Or vendor will retain 1 acre and sell for $132,000. A fantastic buy. Entire property immaculate. PAVED ROADS, YEAR-ROUND CREEK, WATER PONDS, ORCHARD, GARDEN, and much more. For complete details, call: JIM PARK, 384-8075, pgr. 493 or residence, 652-4119.
MILDRED STAPELLS, 384-8075, pgr. 506.
PEMBERTON, HOLMES LTD.
1000 Government St., 384-8124

SUNNY SAANICH
ACREAGE
Lovely older home situated on sloping 1.81 acres offers peaceful living close in. 3 bdrms and den, large living rm and separate dining rm. Plus galley kitchen and spacious veranda for lazy afternoons. Great workshop and fruit trees. $89,500. MLS 34017. Call JACK DAVIS 386-3494 (24 hrs).

CENTURY 21 Western Homes
1037 Cloverdale Ave.
386-3494 (24 Hrs.)

SHAWNIGAN
AREA
Pretentious newer large Tudor home on nice clear acre. Really spacious sunken living room with feature fireplace. Big dining room, 3 bedrooms, 3 bathrooms. Extra bedroom and massive family room with brick F.P. Fully fenced for horses etc. Two stall barn with hay loft. Gloriously a country gentlemans home. Asking only $89,900.
BEN GREIG 386-6164 or 598-3105.
CASTLE PROPERTIES.

HORSE COUNTRY
3.17 beautiful acres in delightful Deep Cove. Flat pastureland with shady trees make this ideal for horses or cattle. The 3-bedrm., 2-bath home has 2 old brick fireplaces and 1750 sq. ft. of comfort for you to enjoy. Call today and come and see this one-of-a-kind property. Asking only $119,000 MLS 35508.
ANNETTE WALLS 656-4891
PEMBERTON, HOLMES LTD.
1000 Government St., 384-8124

ON THE BEACH
Magnificent selection of cottages, Townhoues, apartments offering fabulous views and within maintained estate grounds. Absolute peace and quiet our first priority.
For a viewing appointment

OCEAN VILLAGE
642-5254

GENTLEMAN FARM
An exciting small farm with modern home, barn and shed, plus outbuildings. 9.62 acres, fenced. Ideal for horses and small farming. Oh Yes, a swimming pool. Will take trades on asking price of $129,000 (HOUSE, APT., ETC. AS TRADE).
IRV LIDSTONE 477-0982
WAYNE BUTTERFIELD 383-0408
388-4434 anytime

LIFE IN THE COUNTRY
Will be beautiful in this exceptional custom Ardmore residence. 2 fully ensuite bedrooms plus a fully developed lower level with large den, 2-way fireplace, guest bedroom and bath. Probably one of the nicest homes in the area. Offer on $155,000. JEANNIE DEWHURST 658-8980 (Res.) Royal Trust 384-8001.

COUNTRY HOME
Features 3 bedrooms, 2 bathrooms, family room, 2½ years old, beamed and vaulted cedar ceilings, stone heatilator fireplace, covered balconies, 2 car garage. Located on acreage in the western community. Priced at $10,000 under recent appraisal, $12,000 down. 642-5124.

WANT PRIVACY? SECLUDED ½-acre near Florenkcce Lake with new 1000 sq. ft. three-bedroom double wide, large patio. By owner. Price $52,000. 385-8592 or 474-2046.

COSY WARM CABIN, AMONGST 28 acres of park-like land. Sauna and barn. In Metchosin. $97,900 firm. 112-537-5883. Leave message 595-8113.

SAANICH PENINSULA
PROPERTIES LTD.
2254 Beacon Ave., Sidney, 656-4008

GORDON HULME LTD.
SIDNEY-SAANICH PENINSULA
656-1154 2444 Beacon Ave.

253 COUNTRY HOMES and PROPERTIES

5.5 ACRES
NEW LISTING
Modern, spacious 1,600 ft. home, floor to ceiling fireplace in living room with brick wall, a special feature in kitchen. Full basement with super large recreation room. Home has too many features to mention. A gardener's delight. Two driveways, one paved to house and the other to the corral. Space for almost any number of horses or other animals, even a mile track. FIRST TIME ON THE MARKET. Get up in the morning and eat breakfast in the sun room and watch the deer graze right across the road. Drive by 2812 Dooley Rd., off Flowler on to Hunt or off Old East Rd. and phone 478-9581 for appointment to view. Call Lorraine Hett 478-2430.

Metchosin's Best
This well built and maintained home has lots of appeal, nestled on over 2 acres of Metchosin pasture land. Ideal for a contractor with lots of parking. 1000-gal. gas tank and double garage with maintenance pit. Room for a few horses and close to beach, store and school. 585 Parry Rd., 1 block past Metchosin-Happy Valley corner.
Call LORRAINE HETT, 478-5583, 478-2430.

WATERMAN & ASSOCIATES
REALTY LTD.
923 GOLDSTREAM AVE. • 478-9581

Lorenzen
REALTY LTD.
50 Bastion Sq. Bus. 383-4151

LOVELY! 7.86 AC.
PRETTY HOME
This secluded 10 yr. old, 3 bedrm. home is like new! It has 1225 sq. ft. main floor with full high basement. A wide bright entrance with 22x15 liv. rm. with floor to ceiling FP and big windows. Dining is 15x8, big sundeck off. Roomy, attractive kitchen. All bedrms have BIG closets, 4-pce. bathrm. is spacious and bright, halls wide. Lower floor 28x14 rec. rm., 13.6x13 utility sewing rm. 14x13 immaculate bright workshop and over 30 ft. of shelved storage rm. The land, two-thirds timbered, has big cedars, dogwood and maple as well as fir. The balance is fenced and cross fenced for animals. There's a barn for animals, a playhouse for the kids, and fenced yard for the dog. It's on the peninsula, not 10 miles from town. Price $135,000. Potential, tremendous.
GRAY LORENZEN
383-4151 388-5464 Pager 729

REDUCED!
$87,500
METCHOSIN!
Live in the trees away off the road in this contemporary cedar home with big rooms and deep windows that let the sun shine in but so private that no drapes are needed. Would suit either a couple or a family with 3 BRs on the main and 1 down, big main bathroom with sunken tub and sep. shower, 2nd bathroom down. Floor to ceiling old brick FP in living and family rooms, sep. ground level rec. with long bar and sliding glass doors to lawn area. Efficient electric forced air heat. Separate double garage — workshop plus extra single garage. If you're liking for a home in the country phone today! The price is right!
Jo Lennox 478-2563
388-6275 Pager 769
Marilyn Moore 382-8015
Capital City Realty Ltd.
388-7557

REDUCED FROM
$72,900 TO $69,900
7987 LARKVALE
Get that country feeling as you enjoy living in this fine 3 bedroom 1½ bath home. Extras include privacy doors, 4th bedroom plus half bath downstairs, with rest of the area drywalled, energy saver insulation, some thermal pane windows, laundry tubs, work area with 2220 plug. Lots of kitchen cupboards, carport with sundeck over. Extra car parking, nice landscaping and interesting valley view. Drive out Pat Bay hwy. to East Saanich Road, left on Jefferee, then left on Larkvale.
652-1141 FRANK CSINOS 652-3202
388-6275 — PAGER 2826
SEABOARD PROPERTIES LTD.,
7173 West Saanich Rd.,
Brentwood Bay, B.C.

A. E. LePAGE
WESTERN LTD REALTOR

SPECTACULAR
WATERFRONT HOME
A superb blend of cedar, glass and Jordan River stone that reflects the essence of West Coast living. This architect designed, custom built 250 sq. ft. home complements its natural setting and seascape vista. 3 bedrooms, handcrafted kitchen and a suspended loft that overlooks the living and dining areas and opens to a rooftop deck, are but a few of the features of this electrifying home. MLS. $239,000. DENNIS L. FERRILL, 386-6331 or 477-2083, or JOHN MacDONALD, 386-6331 or 384-9160.

SATELLITE CHANNEL
CEDAR AND GLASS
LUXURY RESIDENCE
2 ACRES
Situated on a gently sloping hillside, 2 acres overlooking Satellite Channel, a unique cedar and glass luxury residence designed for maximum light and view. 3 bedrooms, master ensuite plus dressing room, reading area and a private separate view lounge. 3 bathrooms, large family room. Excellent wooded play area for children. Compact view kitchen with adjoining breakfast room. Den, reception hall, all electric. Thermopane. An intriguing multi-level residence and offered at $168,000. Exclusive.
Residence Office
598-1420 Ted Walford 477-1841
Block Bros. Realty Ltd.

SHERINGHAM PT.
Sign on Woodhaven. Quality, comfort and beauty in this 1 yr. old 3 bedrm. home. Charming in-line living and dining rm. with open views. Brick FP and inviting foyer. Fully dev. lower level has fam. rm. with FP, 1 or 2 bdrms. and second 4 pc. bathrm. W-W carpets thru out — oil heat — comm. water. On 1 ac. treed with adj. acre avail. Worth a look and offers to $77,500. ML Mary McGuire 479-1667 anytime.
J. H. Whittome & Co., Ltd.

1.57 ACRES
Central Saanich. 1909 Hovey Rd. Ranch style home with shake roof, 2 or 3 BRs, Rec. room, DR, LR with fireplace. Large workshop, new green house with another started. Potential business in fucias and geraniums. Beautiful trees on back of the property. Asking $92,000.
ROY ANDERSON 477-5057
P. R. Brown and Sons 385-3435

SUBDIVIDABLE
ACREAGE!
Royal Oak may soon be the hot spot development area of Victoria. Why wait.
Call Wally or Adeline 477-7766 or 477-8562 of Capital City Realty Ltd. 388-7557.

MILL BAY — 4 BEDROOM, 2,600 sq. ft., cedar ranch house, barn, 2 acres. $89,500. 743-4575.

THREE BEDROOM SHAWNIGAN home on ¼ acre. 1½ years old. 1325'. Fireplace. Extras. $48,900. 743-4246. Message 386-7377.

256 WATERFRONT PROPERTIES

Shawnigan Manor
Lots on Shawnigan Lake. See under lots for sale. For further details 595-6281.

2 MILES NORTH OF BRENTwood, 90' waterfront, $75,000. Phone 652-4855.

256 WATERFRONT PROPERTIES

THE "HISTORY MAKERS"
WHITTOME'S
VILLAGE CENTER
SHAWNIGAN

Doctors
Lawyers
We offer for your inspection a stately waterfront property on 1½ acres of superb waterfront land, a miniature "Hortus Botanicus". Southern exposure. Improved with a 10-year-old chalet-style residence with many exciting features. 3 bedrooms, 2 fireplaces. Large basement suitable for development. One of the very best estates on beautiful Shawnigan Lake. Excellent for swimming, skiing, fishing. For sale at $130,000 firm. Long period for completion may be acceptable. Please phone for appointment. John Ettema 743-2607 Anytime, Collect. M.L.S.

SHAWNIGAN WATERFRONT
Lovely older Shawnigan home. Room for kids and relatives. Present use of revenue producing duplex, but could be a gracious, spacious residence. Setting is an acre partially treed, landscaped and 60' of waterfront. $56,900. M.L.S.

SHAWNIGAN WATERFRONT
Your lakefront hideaway. Wake to the lake lapping at the pilings or the gorgeous deck outside and huge lakeside living room with FP, 2 BRs, 1½ bath, large sleeping loft to accommodate guests. For viewing and information on the above call
John Ettema 743-5311 or 743-2607
Joan Stallard 743-5311 or 743-9889
J. H. Whittome and Co. Ltd.

ON THE BEACH
CORDOVA BAY
$109,000
This home is a must to view for those who appreciate the ocean, the sand and the sea breeze. It has 2 bdrms on the main, L.R. with F.P., D.R. and kitchen overlooking the ocean. Large family room with franklin F.P. down and 3rd bdrm, drive-in garage and hot water heat. For appointment to view call SHANE BEFURT 386-6164 or 479-0010

TEN MILE POINT
WATERFRONT LOT
$79,900
You can buy as is or vendor will build to suit. Property has a panoramic view of the strait and islands. A one time opportunity to have your dreams come true. For view call SHANE BEFURT, 386-6164 or 479-0010 CASTLE PROPERTIES.

PROSPECT LAKE
$71,500
Waterfront property with 70 ft. frontage, tastefully landscaped, concrete wall at water edge, small dock, plus neat stucco house with one BR and bathroom on main and second BR 2 pce. bathroom down. This is an all year home with auto oil heating, fireplace, new hot water tank, two water systems. Exclusive. Wilfred Davis, 479-1667 or 658-8884.

J. H. Whittome & Co. Ltd.

WANTED
Character home with 2 or 3 bedrooms. Marigold-Gorge area up to $60,000.

Starter home 2 bedroom with basement preferred any good area up to $50,000. If you have a home which may be suitable for these prospective purchasers please call FREDDY STARKE 386-6164 or 479-3866 CASTLE PROPERTIES.

ANCHOR
YOUR BOAT
A SUPERB WATERFRONT contemporary home with SOUTHWEST EXPOSURE. Protected bay. Good SALMON FISHING. Over TWO ACRES of beauty — rose garden, fruit trees, vegetable garden, many species of trees. Fence your daughter's PONY or HORSE. Only 30 minutes to Victoria, 7 minutes to ferries, airport and Sidney. MLS. Offered at $225,000. To view this RARE PROPERTY, please call:
M. STAPELLS, 384-8075, pgr. 506
JIM PARK, 384-8075, pgr 493
PEMBERTON, HOLMES LTD.
1000 Government St., 384-8124

MULTI-USE LOT
Vacant waterfront lot, over 100 ft. frontage that provides:
1 Recreation use for fishing, scuba diving, boating, swimming.
2 Holding property as waterfront values appreciate faster.
3 Site for retirement home overlooking Saanich Inlet with superb views. Vendor is offering excellent terms on price of $41,500.
Wilfred Davis, 479-1667 or 658-8884.

J. H. Whittome & Co. Ltd.

GONZALES BAY
— CONTEMPORARY OPEN DESIGN
— 4 B.R.
— DEN
— RECREATION ROOM
— SKYLIGHTS, BEAMS, FEATURE WINDOWS
— OUTSTANDING VIEWS
— MUST BE VIEWED
$189,500 (MLS)
NEIL RAWNSLEY
386-2111 595-1507
MONTREAL TRUST CO.

WATERFRONT
$77,900
Beautiful sunny south exposure waterfront on Blue Lagoon overlooking the sea. 2½ yrs., 4 bdrm. main, ensutie, full basement. Loads of decks, attractive sunken livingroom. Owner transferred, must be sold . . . Call today
386-2111 DON BECKNER 388-5464
MONTREAL TRUST CCOMPANY
Pager 718

REDUCED TO
$39,500
Lovely treed and level 1.02 acres Waterfront, over 200 feet beach frontage on city water, excellent home site. For more info. phone FREDDY STARKE, 386-6164, or 479-3866, or LARRY J. QUAGLIOTTI at 477-7988. CASTLE PROPERTIES.

PRIVATE SALE
Magnificent log home on 10 secluded acres, 460' frontage overlooking Juan de Fuca Straits, 10 miles west of Sooke. Small orchard, caretaker's cottage, children's cabin, perfect for writers, artists or retirees. Owner moving, will sell for $155,000, far below realtor's appraisals. Save $10,000 commission. Reply to Victoria Press Box 35

UNDER $29,900
—Ieeal for the single parent
—3-bedroom family condominium
—Walk to arena, shopping plaza
—Consider all trades of car, recreation vehicle, trailer mortgage or other property
—Cash or lower down payment
—Ask about the $2,500 grant.
Helen or Ted Bowden, 477-7750
Bowden Realty Ltd., 383-5524

164 FT.
WATERFRONT
1.55 ACRES ON FLORENCE LAKE. Offers on $35,000. Vendor lake. offers on $35,000. Vendor says sell now. Call B. Hutchinson. 479-8429 and 479-1667.
J. H. Whittome and Co. Ltd.

RETIREDS $42,750
—Near Senior Activity Centre
—Immaculate 2-bedroom suite
—Raised slate hearth fireplace
—Huge glassed-in sunporch
—Ensuite washer and dryer
—$25 maintenance, $15 net taxes.
Call Helen or Ted, 477-7750.
Bowden Realty Ltd. 383-5524

WEST BAY ESQUIMALT WATERfront lot. Potential in land, approx. 5,000 sq. ft. Older house on property, needs up-dating. All offers considered. Asking $32,500.
DEL BECKNER
386-2111 477-4994
MONTREAL TRUST CO.

GONZALESBAY
One-bedroom cottage with full basement, oil heat, livingroom with fireplace, dining area, large glassed-in porch, $79,000.00.
383-3414 592-6864

256 WATERFRONT PROPERTIES

RARE FIND
1500 ft. waterfront, 9 unspoiled acres, virgin timber, 2100 ft. road frontage, terrific views through Port San Juan Harbour. Ideal retreat for recreation, retirement or investment. Offered at $89,000 with terms available. ML 34032. For details and viewing, phone
HERB McDANNOLD
382-9191 Bus. Res. 384-6768

LANDSEND ROAD
Beautiful Saanich Peninsula 180 ft. waterfront, 100 ft. road, .97 acres, terific views over Straits to Islands. Paved road, hydro and piped water available. Close to city, priced at $52,000. ML 32272. For viewing phone
HERB McDANNOLD
382-9191 Bus. Res. 384-6768

THE PERMANENT
COWICHAN LAKE, NORTH ARM, genuine log cabin on prime treed lot. Sweeping views, safe gravel beaches, electricity, water and telephone. Off paved highway, offered at $34,900. 598-3169.

258 CONDOMINIUMS

$21,900
Reduced again to this unbeatable price (Was $26,900). Owner transferred. 1-BR, 2nd level, west side in Windsor Manor. Attractive bldg., concrete floors, elevator, rec room. Heat included. This is a "one only" that I know of for the price.

MORE SPACE
Very attractive 2-BR, 1½ bath, large kit. (over 15') In-line LR-DR (24'). Automatic garage door. Off Lampson. Reduced to $37,900. Try your offer!

ORCHARD
HOUSE
What a view! 14th floor, South side. Clean 1-BR, garage parking, swimming pool, etc. Asking $32,900.
ROY ANDERSON 477-5057
P. R. Brown and Sons 385-3435

BROWN BROS. on BLANSHARD
"People Helping People"

MOVE RIGHT IN
QUALITY CONDO
Attractive adult oriented building on Irma St. featuring spacious LR with raised hearth fireplace. Dining area, galley kitchen, one bedrm., plus enclosd balcony for a den or guest room, 4 appliances. Private laundry room. Priced to sell at $34,000. Exclusive with:
CEC PEARCE 386-3808
or 386-8771 (anytime)

CONDOS AND TOWNHOUSES
304 - 1124 ESQUIMALT RD. — Immaculate 3 bdrm. family apt. Quality kitchen appliances. Low down payment. Asking $37,500.
22 - 4391 TORQUAY — Immaculate 3 Bdrm. townhouse. Architect designed, small complex. End unit. Thermopane windows, rec. room, double carport. Asking $56,000.
BILL McCARTER 592-3970
HENDERSON REALTY LTD.
385-9741

ON THE PARK
2-bedroom corner suite in a lovely block in Victoria's finest location. Looking out to the lawn bowling in Bacon Hill Park, this spacious residence features 1½ baths, fridge and stove, sun drapes and excellent wall to wall throughout. Very few units become available here — with shopping just around the corner, the park and Dallas Rd. so close.
$57,500
5595-2165 MICHAEL BURR 384-9335
david burr ltd.

CO-OP APARTMENTS
Offer Special Advantages:
1. Refundable Share Purchase
2. Cost of Living Bonus
3. Rents Based on Income
We have 1 and 2 BR units available now. Free underground parking. Good bus service. Large recreation room.
Enquire at 373 Burnside or phone 388-4422
CREIGHTON PROPERTY MGMT.

FAIRCLIFFE
2 BDRMS.
Southwest position with views of Olympic Mtns. and Straits. Extra roomy deck off livingroom providing area for flowers and small shrubs. Appliances and drapes included in price of $47,900. MLS 35115
386-2111 C. D. BECKNER 477-4994

ONLY $43,900
It has everything, it's immaculate, 3 bedrooms, basement, tastefully decorated, only 4 years old. Pretty flower garden and private patio. Lawned grounds, heated swimming pool. One of the nicest townhouses in one of the nicest townhouse locations. MLS. Call Tom Evans 652-2520, 386-7545. Island Homes Ltd.

PARK PLACE
2605 WINDSOR ROAD
Available Sept. 1st. Corner 3 bed. suite with sea view, 2 patios, decorates to suit. All facilities included, indoor pool, saunas, etc. etc. view by appointment only. $125,000. Phone 598-2411 or ans. ser. 385-0991.
GREENBANK DESIGNS LTD.

JAMES BAY CO-OP
Offers Members the following advantages:
1. Security of Purchase Deposit
2. Cost of Living Bonus on Deposit
3. Rents Based on Income
A 2 BR, no bsmt. Townhouse available Sept. 30th. A 2 BR with bsmt. available Oct. 31st.
CREIGHTON PROPERTY MGMT.
388-4422

BEACON HILL PARK
103-1040 SOUTHGATE ST.
—1 bedroom
—Sunny southern exposure
—low monthly assessment
—vacant and MUST BE SOLD
—asking $34,900. MLS.
BERNEIDA TAYLOR
Royal Trust

PRICED TO SELL!
$29,900
1 Bdrm. condo with views, convenient to downtown and added attraction of a pool and other recreational facilities.
Don and Shirley Mills
386-3231 478-6139
Block Bros. Realty Ltd.

CO-OP TOWNHOUSES
Offer Special Advantages
1. Refundable Share Purchase
2. Cost of Living Bonus
3. Rents Based on Income
945 Walker St. — 3 BR
Available October 31st
CREIGHTON PROPERTY MGMT.
388-4422

FURNISHED STUDIO, SUPER ocean view, sauna, pool, covered parking, etc. Designed to give separate sleeping area. A must see for the single wishing walking distance to downtown, Parliament Buildings and park. $26,300 includes furnishings, good terms. To view phone 112-743-2685.

BEACON HILL PARK
Immaculate 1 bdrm. suite overlooking pleasant garden area. Quiet, well managed and beautifully appointed building has saunas, swirlpool, games room, etc. MLS. $28,900. JUNE HOUGHTON 477-6185, National Trust, 595-2121.

BY OWNER, OVER 1000 SQ. FT. with unobstructed 180-degree view of outer harbor, strait and mountains, from a secluded sundeck and two bedrooms. 1½ baths, large kitchen, dishwasher, $47,500. View by appointment only. 385-7354 after 5:30.

GOOD ACCOMMODATION
LOW DOWN PAYMENT
Strata title duplex unit, 3 BR's, 1½ baths, large fenced lot. A super buy at $37,500. BILL McCARTER, 592-3970. MLS.

OAK BAY VILLAGE
2 bedroom, 2 storey townhouse. Fireplace. Garage. Small pet allowed. Exclusive at $53,000. JEANNIE DEWHURST 658-8980 or Royal Trust 384-8001

INNER HARBOUR VIEW
Spacious luxury 2-bedroom condominium, 2 full baths, living room, dining room, kitchen, insuite laundry, balcony. 592-9638.

258 CONDOMINIUMS

Before You Buy Any CONDOMINIUM LOOK AT

CHATEAU JUBILEE

1610 JUBILEE
(OFF OAK BAY AVE.)
1, 2, AND 3 BEDROOM UNITS
Deluxe Features such as:
—Up to 1322 sq. ft.
—Fireplaces in some units
—Fully secured underground parking
—Appliances
—OAK BAY AREA
QUALIFIES for 10% C.C.A.

7½%

FINANCING AVAILABLE OR $2000 OFF SELLING PRICE
Open Daily
10 a.m. - 8 p.m.
SALES OFFICE
595-4011

STADACONA CENTRE (Oak Bay Junction) LUXURY ONE BEDROOM WITH FIREPLACE ASKING $46,900
Less than one year old, FACES WEST on to quiet Stadacona Avenue. In same building as INDOOR HEATED SWIMMING POOL, sauna, swirlpool and changing rooms; spacious beautifully appointed Tudor lounge; hobby and crafts room; Tudor library with picture window looking out on pool; championship-size billiard table. UNDERGROUND PARKING space included. Superb treed GARDEN COURTS with fountains. NEIGHBOURHOOD SHOPPING without leaving the complex. As these units sold so quickly at the end of last year, this is an excellent opportunity for those who missed out, as well as for people looking for something special in this price range. Call ROBERT YOUNG 388-6275 (Pager 621) or 383-9898 (res.) or 383-4124 anytime Park Pacific Investments Ltd.

FOUR ACRES OF HILLTOP LAND OFFERING Fantastic Views
With Luxury Features such as:
—Circulating fireplaces
—Spacious suites, large balconies
—Hot pool and sauna
—Ensuite washer and dryer facilities
—Underground parking
—Guest rooms
FROM $53,900
OPEN EVERY DAY 1-5 P.M.
CALL 477-1449 or 477-9313
Oakdale Estate
3960 Cedar Hill Road
At McKenzie 386-6762

OPEN
3170 IRMA
STE. 406
FRI.-SAT. 1:30-3:30
Ideal for the retired! Homelike atmosphere with your own R.H. brick F.P. - Lge. DR - laundry room with W-D. Compact-kit with appliances - good sized BR Low assessment $35,000. Ex.
B. Brown, C. Atkins 479-1667
J. H. Whittome & Co., Ltd.

EARLY OCCUPANCY
This is one of the best buys on today's market. Top floor corner 2-BR condominium. Included are frost free fridge, continuous clean range, garburator. Top quality wall-to-wall. Adult oriented, Reasonable assessment. Reduced from $38,900 to $36,900. Will consider all offers. To view call:
383-0516 DEL HOEGI 386-7521
BOORMAN INVESTMENT CO. LTD.
612 FORT ST.

SPENCER CASTLE
2930 COOK ST.
Luxury 2 BR suites. Really tops in design and setting. Appointments 384-4013, 386-3816, 384-9610.

Waterfront Living $39,900
The sea, the harbour, the walkways and the park are at your doorstep from this one BR ground floor corner unit on Dallas Rd. Modern kitchen, lge. in line LR & DR. Ample storage. Small blg. Adult oriented. Reduced to $39,900. MLS 34106
PHIL WARREN 477-7291 (anytime)
D. F. H. REAL ESTATE LTD.

IMMEDIATE OCCUPANCY
1665 OAK BAY AVE.
Wembley Manor
Choice location, 2 bedrooms, ground floor, near Jubilee, bus, rec. centre, shops. Quality constructed bldg, pleasant landscaping, GE appliances, 1½ lux. baths, quality fittings, billiard room, workshop. $45,000. OPEN HOUSE, Sat., Sun. 2-6. To view 598-2228, 388-9794.

THE SAVOY
SPACIOUS CORNER SUITE, SEVENTH FLOOR, ONE BEDROOM AND DEN. THREE APPLIANCE KITCHEN WITH GARBURATOR. THE LARGE BALCONIES HAVE SLIDING DOORS, VIEW OF CITY AND WATER FROM THIS SUITE. PLEASE PHONE 598-2514 or 598-3221 BETWEEN 8:30 A.M. and 5:30 P.M. WEEKDAYS.

SPENCER CASTLE
$65,500
2 bedrooms, 2 bathroom unit, 3rd floor, phase 1. Includes washer, dryer, range, fridge, dishwasher, garburator, sundrapes, w.w. carpeting and a most unique amenity package. Call owner to view, 388-7035.

PARK PLACE
2605 WINDSOR OAK BAY
Unique up down suite, top floor, 2 bed. and den, wet bar, all facilities. Indoor pool, swirl, sauna, steam, showers, roof real garden. Underground parking. View by apt. only. Phone 598-2411 or 385-0991 (ans. ser.)
GREENBANK DESIGNS LTD.

2 BEDROOMS
$27,900
Vacant and ready to move in. Try your offer. Must be sold.
385-7721 CLIFF SALMOND 477-3626
GARDNER EALTY LTD.

OWNER FAIRFIELD
Deluxe beautifully appointed 2-bedroom 2 full baths. Walking distance to beach, park, town. Immediate occupancy. $46,500. 382-3941.

2-BDRM, TOP FLOOR, DELUXE unit, near K-Mart. $36,500. ROB ANGUS 652-2576 for National Trust 595-2121.

258 CONDOMINIUMS

THE NEWPORT BEACH

Only a few yards to Oak Bay's most exclusive waterfront on Beach Drive overlooking the Oak Bay Marina. Spacious luxury, two bedrooms, two full bathroom apartment homes built with all the extra design features and meticulous craftsmanship that typify all of Park Pacific's many fine projects. Half of these exceptional luxury apartment homes have sold in the past few weeks, somewhat of a record considering the price range and current market conditions. There will probably never be another building of this quality, in a similar location, ever to be created again in Victoria. Don't miss this fabulous opportunity to purchase happiness and peace of mind for the rest of your life knowing you will have an investment similar to a valuable original painting or a one of a kind art piece.
Priced from $110,000.00
Look for the classic blue canopy at 1375 Newport Avenue. Call now for appointment to view — 598-4224 (between 12:00 and 8:00 p.m.) or 383-4124 twenty-four hours. Another quality development from Park Pacific Apartments Ltd.

New Listing— University Area 1 Bedrm.— Like New
762 sq. ft. of top quality accommodation. Not another like it, as a master craftsman has personalized this suite in tudor style. Large bedrm with a big closet. Quiet, with all conveniences and governed by an excellent council. $35,900 Firm.

Fairfield 2 Bedrm. Deluxe
Corner ground level suite with garden outlook patio. In one of the finest condominiums in the area, not the usual plain condo. Attractive brick FP, hot water heating. A spacious lovely home $54,000.
BETTY SHEPHERD
388-5464 Pager 704
Lorenzen REALTY LTD.
50 Bastion Sq. Bus. 383-4151

Stadacona Centre
$69,900
A very lovely one bedroom penthouse has become available in one of the newest projects by Park Pacific. Private roof-top garden patio, beautifully furnished. Price includes all appliances and furniture. Swirl and swim pools, sauna. lounge and billiard room, u-g. parking. Investors note — qualifies for C.C.A.
To view call Mike Ruddy 656-4089, 388-6275, pager 792 Park Pacific Inv. Ltd. 383-4124

"PSST"
WannaBuyaCondo?
This one bedroom and den condominium is in immaculate condition. Its in a complex which has an enclosed heated swimming pool with access to outside sun patio. Other leisure facilities include a hydro therapy pool, whirlpool and sauna and separate change rooms, billiard and games room with championship 6'x12' antique billiard table, 2 regulation tennis courts, workshop with individual storage for your tools. Tudor library for quiet reading. This unit has a quiet outlook facing south. Frost-free fridge, self-cleaning range and dishwasher are included in the asking price of $37,750. Excl.
LORNE DOYLE 479-5894
CANADA TRUST 595-5131

WHY RENT?
$450 DOWN
$220 P.I.T
Very low monthly payments with Provincial and Federal subsidies.
Low income qualifications
1 Bedroom $28,900
2 Bedrooms $34,700
Deluxe Frost Free Hotpoint Refrigerators and self Cleaning Ranges included. Legal fees for 1st Mortgage and Deed transfer included.
Open Weekdays 9-12 and 1-4:30, Sat. and Sundays 1-4 P.M.
830 Esquimalt Rd.
Byron Price & Associates Ltd.
385-2458

At 1870 McKenzie Ave.
1 Bedrm.—Like New
So close to the University, this is just perfect for student, professor or career person. A living rm 5.8mx3.9m with roomy dining in line and nice balcony. The bedrm is lge with big closets. It's quiet, decorated in good taste, with all conveniences. A hormonious, pleasant to be in Condominium that is governed by an astute council Assessment is only $39.26. Asking $34,900. you should see this.
GRAY LORENZEN
388-5464 Pager 729
LORENZEN REALTY LTD.

RETIRED? RETIRING?
Private Beach
Boat moorage at your back door. Magnificent views of the Harbour. Excellent choice of various architectural designs.
OCEAN VILLAGE
642-5254
For a viewing appointment

NEW LISTING
And just $45,500 for this spotless 2-bdrm condo. Very nice building has elevator. Swirl pool; games room. Adult oriented. Sorry no pets. Own laundry room in your suite. Nice carpets; lots o storage. Sliding doors to 2 sundecks. See it now. LOUISE WILTERMUTH 477-6307 or Castle Properties Ltd. 386-6164.

PARK PLACE
2605 WINDSOR RD.—OAK BAY
Corner Penthouse suite, $149,900. Overlooking park with sea views. 2 bed. with den, thru fireplace, 2 patios, indoor pool, sauna, steam rooms. Roof real garden. Controlled entrance. View by appointment only. Phone 598-2411 or 385-0991 ans. ser.
GREENBANK DESIGNS LTD.

CEDAR VILLAGE
BARGAIN! $49,500
Unique, bright attractive townhouse close to all conveniences. Spacious thru-out. Excellent outlook front and rear, 3 large BRs, rec room, storage and laundry room. Separate DR, safe family oriented playgrounds. 5 appliances.
JOHN M. HUNTER
388-6258 388-6966
CEDRIC STEELE RLTY. LTD.

$22,850 — ONE-BEDROOM CONDOMINIUM, partly furnished, color TV. Hillside near theatre, shopping. Cash or $1855 down. 477-7750.

SPACIOUS STUDIO SUITE, ONE bedroom one storage room, large living room, balcony, kitchenette, easy terms. 385-8610.

258 CONDOMINIUMS

JACK MEARS OAK BAY REALTY LTD.

PARKSIDE PLACE
2-BEDRM CONDO
$24,500
Delightful condominium with living room and dining room. Modern kitchen with appliances. Utility and storage rooms contained. Community pool and park. Asking price of $24,500. Please call HAROLD WHILEY at 592-2798 or (Office) 598-3321.

SAANICH WEST CONDO — $26,900
Looking for a comfortable 2-bedroom condominium? Two bedrooms, living room and dining room. Nice kitchen and assessment includes heat, hot water, parking and pool. Asking price $26,900. Call HAROLD WHILEY at 592-2798 or (office) 598-3321.

OAK BAY QUIET LOCATION CLOSE TO BEACH
Lovely 1-bedroom and den suite in a steel and concrete building on a quiet shady street 1 block from Beach Drive. Enjoy access to the Promenade without the through traffic. Living room opens onto a spacious patio situated on beautifully landscaped property. Large kitchen has 5 major appliances including washer and dryer. Separate dining room, 2 bathrooms, impressive entrance. Under ground parking with workshop. $59,900. For viewing call COLLEEN HOPWOOD at 598-3321. MLS 33934.

BEAUTIFUL SEAVIEW SUITE ONLY $45,500.
2nd floor facing S.E. High, private setting with glorious views for miles. Wait till you see the view of the Inner Harbour at night, it's breathtaking! Quiet location in a popular building, The Talisman. Huge master bedroom plus charming den. Spacious living room designed for the view. In-line dining room. Tastefully impeccable throughout. Ensuite storage. Many cupboards. Sauna, whirlpool, and workshop etc. Excellent bus service. Don't miss this one. Trades considered too! JACK PETRIE 598-8736 (res) or 598-3321 (office). MLS 35046
Member Relocation Services Canada

MARGETTS & GOWER OAK BAY PROPERTIES LTD.
2227 OAK BAY AVE.
592-2407

Bedfords Best Buys
1. One bedroom, ground floor, eastern exposure, large 900 sq. ft., in well managed, 6 year old, seafront building, excellent storage, covered parking, immaculate conditon, includes; range, fridge, dishwasher and garburator. Gross taxes $503.86, monthly maintenance $48.21, immediate possession. Price $34,900. Clear title. MLS.
2. One bedroom, top floor, Seaviews, over Outer Harbour and to Sooke Hills. Same building and equipment as above. Taxes $458.38, monthly maintenance $46.72, immediate possession. Price $38,000. MLS.
3. One bedroom, top floor, facing Beacon Hill Park, western exposure, Leasehold, 9 yr. old building, monthly maintenance $65.00 includes taxes and hot water heating, Home Owner Grant Deductable yearly from monthly from monthly maintenance, immaculate conditon, early possession, assumable mortgage of approx. $16,000 at 10% interest, monthly payments of $138.03. Price $32,700. MLS.
For further informition or to view please call ART BEDFORD; home: 592-2090 or office; 592-2407.
MARGETTS & GOWER OAK BAY PROPERTIES LTD.

SWINERTON'S REALTY WORLD®
"Lovely Fairfield"
935 Fairfield
Immaculate 2 BR Condo. . . Over 1,100 sq. ft. Close to town, park and Vic. Gen. Hsp. . . Adult oriented. . . Controlled underground parking. . . Full price $45,900.
DICK JAMES 592-2139

OAK BAY OCEAN VIEW
Satellite
Exciting 2 Bedroom Co-Op with large living room, dining area with wrap around window, bright kitchen, in well maintained building. Carport available. Exclusive listing offered at $64,900. To view please call:
HOWARD HODGES 598-7166
HELEN WEBB 477-3095
Swinerton Stewart Clark Ltd.

COURT ORDER SALE
All offers considered in disposition of bright 2 BR corner suite. Large living-dining, wrap around deck, no step entry, 3 yr. old complex, close to shops and adjacent to bus. Vacant — asking $28,900 — must be sold. View today, phone.
HERB McDANNOLD
382-9191 Bus. Res. 384-6768

CHILDREN WELCOME
Ideal for young families, pick your size, 2 BR or 3 BR suites, top floor, modern new bldg. Convenient to shopping, rec. centre, schools and transportation. Early possession — offers invited on $139,000 and $41,900 ML. Appliances and drapes included. To view call.
HERB McDANNOLD
382-9191 Bus. Res. 384-6768
THE PERMANENT

"THE CASTLE" ESTATE SALE EXPANSIVE VIEW.
Truly a beautiful 1500 sq. ft., 2-bedroom "condo" with balcony. An exhilarating view. Immediate occupancy. Lots of extra cupboards built in. Two 4-pc. bathrooms!! 16'x12' dining room. 12'x8' Master bedroom. Includes sauna, pool, games room, etc. $74 p.m. assessment includes heat. Easy viewing. MLS 35201. Frank Wills, 388-7557 or 384-8269. Asking $74,900, the appraised value. In one of Victoria's finest quality condominium complexes — the Spencer Castle — so beautiful a setting. Parklike grounds. Hurry on this. CAPITAL CITY REALTY LTD.

2 BED, 1½ BATH
$45,000
also, good-sized dining room just off the feature kitchen and opening onto spacious living rm. with sliding glass doors to balcony and distant views and southern waterport and harbour. Solid, well-maintained building with attractive, landscaped front courtyard with running stream Guest parking.
FRANCES BROWN 595-5131
CANADA TRUST

OAK BAY, BEAUTIFUL SURroundings, spacious, 1-bedroom condominium. Thirties, top floor south, completely refurbished, excellent hot water and heating included. Monthly assessment. By owner, 595-4163.

258 CONDOMINIUMS

$23,800
1. Three BRs, ground floor unit, own private entrance, owners must sell. WILL LOOK AT ALL OFFERS.

$35,900
2. Spacious one BR located in convenient area. Tastefully decorated LR and DR, quiet side of bldg.

$29,500
3. Large two BRs with L-shaped LR and DR, sauna, w-shop, games rm., swirl pool and laundry rm. MUST BE SOLD.
FRED JACKSON
477-0141 658-8472
THE PERMANENT

Bickerton Court
Conveniently located on Beacon Hill Park. Ninth floor choice spacious S.W. corner suite. Spectacular uninterrupted views from all windows of this 2 bedroom condominium, with large balcony. Beautiful grounds, extra large indoor pool, entertaining room, view lounge, library and billiards, workshop, separate storage. Pleasant social life. Astute council — heat and hot water included in low assessment. Contact owner for appt. to view, 382-1265 after 5 p.m. weekdays.

3 BR $22,800
Esq. mod cl to sea and shops
D.B. Taylor
386-3231 477-9179
Block Bros Realty

259 TOWNHOUSES

SEA HAVEN Townhouses
897 Admirals
Phase II is ready for sale. 23 Additional Townhouses are nearing completion and as all costs are now known. Pass Developments have been able to reduce all anticipated sale prices to a point that you will find most attractive.
Compare the location! Compare the quality! Compare the price! If you are considering the purchase of a Townhouse we think you'll agree these are excellent value.
Many of the new homes have interesting Seaviews of Esquimalt Harbor. So select yours now. Come see us, we're open to view daily.
Weekdays 1-4 and 7-9 p.m.
Sat. and Sun. 1-4 p.m.
or call 386-6331
A.E. LePAGE WESTERN LTD. REALTOR

COMPARE THE LUXURY TOWNHOUSES Then Come To
Country Side
7925 Simpson Road
(OFF MT. NEWTON X RD.)
Energy-saving insulation. Thermoglass windows, attached carports, extra large kitchens, spacious professionally designed interiors, top line wood cabinets, beautiful thick carpets, heatilator fireplaces in two-bedroom homes, bay windows, private back yards, fully landscaped and much more.
PRICED BELOW REPLACEMENT
$43,500 and $45,000
As low as $1175 down, monthly payments can be lower than rent.
OPEN TO VIEW DAILY
Weekdays 2-8 Sat., Sun. 1-5
652-4461 or 386-0897
E.Y. CONSTRUCTION

BROWN BROS. on BLANSHARD
"People Helping People"
WHAT IS IT?
WHERE IS IT?
HOW MUCH IS IT?
THIS IMMACULATE 2-BEDRM. TOWNHOUSE ON A QUIET CUL-DE-SAC, OFF KENNETH STREET, LAKEHILL IS PRICED TO SELL QUICKLY AT $41,500. MLS. VIEW ANYTIME WITH:
TED KAY 385-4086
JIM MASSEY 385-8226
or 385-8771 (anytime)

ADMIRALS HARBOUR VIEW TOWNHOUSES
933 ADMIRALS RD.
THERE WAS A REASON!!
Forty-three of these 46 townhomes have been sold. Only 3 left, crafted by PINE HOME BUILDERS LTD., a well respected builder known for quality. Priced wel from $54,900. All with 3 bedrooms some with full basements. Why be sorry, look at the rest in town, then come visit the best townhomes in the CITY. When not open why not call myself John Molyard, or my wife Roma at 386-3585 or res. 384-4827.
OPEN DAILY — Mon.-Fri., 7-9. WEEKENDS 1-4.
VICTORIA REALTY LTD.

TOWNHOMES BY TULL
970 SOUTHGATE
Across from Beacon Hill Park
1 of 4 units left
$68,900
2 Bedrooms, 1½ Baths
Phone to View
592-0662 479-0244
TULL DEVELOPMENTS LTD.

Low Down Payment
3 B.R. - $40,900
The accommodation is ample and there is a full bsmt. in this 2-story townhouse unit. The price is one of the best available but there's more. The vendor can assist you with a graduated mortgage payment programme and they will pay all legal costs. Sound interesting, you bet. Early possession possible on this ML.
NEIL RAWNSLEY
386-2111 595-1507
MONTREAL TRUST CO.

UNIVERSITY
$45,500.00
95% FINANCING
(IF YOU QUALIFY)
No Legal Fees, No Mortgage Insurance, Move in Now
CALL:
JOHN ADDICOTT
388-6454 477-8232
Realspan Properties Ltd.

AHOP TOWNHOUSES
$1250 down puts you in your own home — 3 bedroom, good sized living room in-line dining — galley kitchen — these are excellent starters. Full price just $45,000. To view today with Art Evans, 386-0276.
CAPITAL CITY REALTY LTD.

259 TOWNHOUSES

Lorenzen REALTY LTD.
50 Bastion Sq. Bus. 383-4151
IMMACULATE TOWNHOUSE, ONE LEVEL — 3 BIG BEDROOMS —
I have just what you need — a ONE LEVEL home that is LOW PRICED and ECONOMICAL (low utilities) but also ATTRACTIVE, very PRIVATE with lots of living space. Its location in the 8 unit complex gives a large, sunny garden, with privacy and quiet, plus extra parking. The rooms are large and attractively decorated with big windows to bring in the sun. LR opens to a flower decked patio. Kitchen/open DR has a good layout large enough to have dining and kitchen separated, if you wish. A large storage room could easily become a workshop of your own. Laundry room is off the kitchen. Don't miss this because it's a townhome, LET ME SHOW YOU ITS VALUE now and possibilities for the future. The $46,900 price really makes this a MUST SEE HOME. CALL TODAY!
MARY LOU LORENZEN
383-4151 or 388-5464 Pager 705

SWINERTON'S REALTY WORLD®
Are You Always On-the-Go?
No time for garden chores? Then this spacious and deluxe tri-level TOWNHOUSE could be the answer for you! Ideally planned for gracious entertaining and easy, carefree living. Conveniently situated in nicely treed, natural setting, offering HARBOUR and MOUNTAIN VIEWS. MLS 33503.
$64,900
385-2481 ED JUPP 592-1019
SWINERTON, STEWART CLARK, LTD.

SWIMMING POOL
$44,000
Swimming pool for year round enjoyment, near all school levels and University. Spacious LR with wood burning FP, 3 BRs, 1½ baths, over 1200 sq. ft. PLUS a bsmt. for more development. VACANT AND READY for occupancy. LOOK AT THE PRICE!
WALLY MICHAELS
477-0141 477-4884
THE PERMANENT

CLOSE TO BEACH
$47,900
Enjoy the good life and all the benefits of Townhouse living in a quiet 8-unit complex and only $14 per month assessment. Private courtyard, as new. 2 bedrms. and den, spacious liv. and din. rm., sharp kitchen, lots of storage. As little as $2,400 down. Ph. Morris Lund, 386-3585, Victoria Realty Ltd.

Family Townhouse
$33,900
Tastefully decorated with 3 bedrooms, 2 bathrooms, enclosed patio beside a heated pool. Close to shops and schools. To view call:
598-5144 GLORIA JONES 383-2825
T. L. Mann & Associates Ltd.

CHOICE NEW LISTING
3 bedroom, 1½ bath townhouse, close to schools and shops. Separate dining room, lovely brick fireplace and monthly assessment only $12.00. Priced to sell at $46,500. Call to view anytime:
BERNEIDA TAYLOR
477-0191 382-9485
Royal Trust

An immaculate townhouse close to schools and transportation. 3 Bdrms. upstairs for privacy and a finished bsmt. for family fun. Reasonably priced at $45,900.
Don and Shirley Mills
386-3231 478-6349
Block Bros. Realty Ltd.

$1,000 DOWN
4 bedroom, 2½ year old townhouse in the Jubilee area, 1½ baths, full basement with workshop. Plenty of room for kids and pets. 10% mortgage approximately $39,000. 595-7398.

VILLAGE GROVE
Super value! Split level townhouse in adult oriented, beautifully maintained, parklike setting. Newly decorated, choice location, $54,500. To view call 479-9778.
BERNEIDA TAYLOR
477-0191 382-9485
Royal Trust

LARGE THREE BEDROOM PLUS, Townhouse, Patio, sundeck, $49,900. Owner 479-5453.

263 GARAGES FOR SALE, RENT OR WANTED

WANTED TO RENT IN VICTORIA area, garage-barn space for 27' boat storage. 598-6334.

WANTED GARAGE, PREFERABLY with power. 383-6114 after 5 p.m.

265 HOUSES WANTED TO BUY

LOOK
I have serious buyers for:
1 FAIRFIELD character home on quiet street, mid to high 60s.
2 FAIRFIELD up and down character duplex.
3 ANY NICE AREA close to town, a 2-bedroom house in prime location with full basement and nice yard. Approx. 1050 sq. ft.
BARRY BOWES
388-6258 595-5303
CEDRIC STEELE RLTY. LTD.

CASH FOR YOUR HOME
Investors will pay cash now for suitable homes up to $60,000.
GLENN NICHOLLS
598-5144 598-7689
T. L. Mann & Associates Ltd.

PRAIRIE COUPLE
URGENTLY REQUIRE 2 or 3 bdroom house up to $65,000. Near bus route. Not Langford area. CHRIS GREIG 388-6164 or 478-5953 CASTLE PROPERTIES.

OAK BAY SOUTH
Must have 3 bedrms., formal dining room, rec. room and dble. plumbing — up to $100,000.
386-3124 DOUG POSKITT 477-0645
Seaspray Properties Ltd.

WANTED — FOR SPECIAL client — waterfront home at least 3 bedrooms. Good access to beach. Phone Allan Kleinman, Town and Country Realty Ltd. 592-9771 (res.).

SMALL HOME WANTED
In the St. Patrick's Church area. $50,000 range. Please call JOHN SHAVER 595-2121 National Trust Realtor.

SELL TODAY
Receive cash for your equity
Call 385-1431
British American Realty Ltd.

YOUNG COUPLE SEEKING starter home, immediate financing confirmed to $35,000. Phone 477-8002.

URGENT
In need of old home, will buy for cash 652-1562.

WANT OLDER HOME, WILL purchase for cash. 479-2209.

268 LISTINGS WANTED

DEAR HOMEOWNER
If you are thinking of selling your home or property, we know we can help you. We have a number of clients wishing 2 or 3 bedroom homes with or without basements in any good area. Please call:
RON or PATRICIA SEDGER
477-0191 479-3673
P.S.
We will gladly come out, give you the market evaluation of your property, see what you want and assist you all the way.

THE PROFESSIONALS WITH the guaranteed sales plan.
Izik Homes Realty
383-8522 (24 hrs.)

270 EXCHANGE REAL ESTATE

FAIRFIELD TRI-PLEX GROSSES $10,000. Asking $85,000. Consider motor home or luxury auto as part down payment. 385-1733.

270 EXCHANGE REAL ESTATE

OPEN HOUSE
811 AROS ROAD
COBBLE HILL, B.C.
VANCOUVER ISLAND
SAT., SUN. AND MON.
2 P.M. to 5 P.M.
Set on 5 acres of sloping grounds, views overlooking Satellite Channel. This gracious country home has spacious rooms perfect for entertaining and comfortable family living. The main floor features LR with FP and in-line dining room, and country kitchen, 2 BRs, 4 pc. bath and laundry room. Upstairs has master suite consisting of large BR, with acorn fireplace and balcony, sitting room, with FP and balcony plus 4 pc. bath, plenty of closet space. Downstairs has games room, sitting room with fireplace, 2 bedrooms plus 3 pc. bath. Double garage attached, shake roof, 1½ years old. $95,000.00 Vendor desires to apply equity of approx. $50,000. to any business showing good return, where self-employed. Can be anywhere on Vancouver Island or Lower Mainland. For further information call:
652-1141 FRANK CSINOS 652-3202
SEABOARD PROPERTIES LTD.

EXCHANGE and SWAP
We would consider any offer or exchange for your property or what have you.
9.62 Acres, house, barn, swimming pool. Beautiful property for horses and goat farming.
80 acres, Sylvester Rd., Shawnigan. $125,000. 30.56 Acres, Cariboo District, $18,500
⅛ Acre lots, Mill Bay $21,000 (serviced)
2 Acre lots, Mill Bay $24,500
Also warehouse, apartments, houses and duplexes. COME IN AND SEE US!!!
WAYNE BUTTERFIELD
383-0408 388-4434
IRV LIDSTONE
477-0982 388-4434
WESTMONT REALTY (1977) LTD.

WE HAVE 4 ACRES LAKEfront, Saltspring Island, 2600 sq. ft. newer house, plus 6 cabins and would like to trade for house, property or motel around Victoria 383-7621.

5-BEDROOM HOME NEAR JUBIlee Hospital, plus finished basement. Accept heavy equipment, land, etc., as part payment. 382-5034 anytime.

271 LOTS FOR SALE

WESTMONT REALTY (1977) LTD. 388-4434

SUPERB SEAVIEW
One of the levelest unobstructed seaviews is offered from this one-third acre lot located on a quiet no through street in Cordova Bay. There are very few of these unique properties available and yet the full price is only $60,000. MLS
388-4434 JOHN BUNYAN 383-7777

145 ACRES
SOOKE ROAD
Good holding property with creek running through centre of property. Second growth timber. Priced at $250,000.

70 ACRES
One of the best properties on the market. Located on Sooke Rd. One new deluxe home plus older home rented. Large gravel pit on property. Roads etc. are all in to be able to subdivide into 10 acre parcels. Sea view and close to ocean. Owner will carry back.

EAST SOOKE
Lovely two acres in excellent built-up area. Water available. Sweeping view of ocean. $25,000.
IRV LIDSTONE, 477-0982
WAYNE BUTTERFIELD, 383-0408
388-4434 anytime.

Happy Valley Heights
(On Neild Road off Happy Valley Road)
PRESENTS
PHASE I
Only 3 - 10 acre lots left to choose from in Phase 1. Priced from $42,900.
PHASE II
Only 3, 10-acre lots left to choose. Some seaviews of ocean and Victoria. Build your dream home.
Call LORRAINE HETT
478-5583 — 478-2430
WATERMAN & ASSOCIATES REALTY LTD.
923 GOLDSTREAM AVE. • 478-8581

BROWN BROS. on BLANSHARD
"People Helping People"

ARDMORE
Level, treed lot with 281 feet frontage on a black-topped road. $34,000. JOE RICKARD 656-1628 or 385-8771 (anytime).

COUNTRY LOTS
½ to 1 acre lots in the area of prestigious homes at a realistic price of $332,000 and up. A golfers paradise. Wally or Adeline 477-7766 or 477-8562 off. CAPITAL CITY REALTY LTD.

THE BEST
Lovely water view lot near Mill Bay. Over an acre. MLS GRAE LANGSTON 386-8596 CAPITAL CITY REALTY LTD. LTD. 388-7557.

TREES PRIVACY
Located on a quiet cul-de-sac close to the Saanich Observatory. This 95x180 av. building lot is serviced by city water and hydro. Build your new home in this secluded location with shopping only minutes away.
477-1841 Bernie Wilkinson 477-8838
Block Bros. Realty Ltd.

NICELY TREED, FULLY SERviced lot in North Saanich. Just over one-third acre, on mountainside, adjoining John Dean Provincial Park. Near to rec centre, on East Saanich Road. Lot 86, Salish Place, Dean Park Estates. $42,000, 656-5992.

A PRIME LOT
One third acre. Only asking $28,275. Full Serviced. Private. Backing onto Butchard Gardens. MLS33185. Call Tom Evans 652-2620, 386-7545, Island Homes Ltd.

ROCKLAND
Lovely level landscaped and treed 61x105 lot just off St. Charles. Reduced for quick sale to $42,900. For this and other Rockland lots phone FREDDY STARKE, 386-6164, or 479-3366.
CASTLE PROPERTIES LTD.

SHERINGHAM ESTATES
1.24 acre building lot in secluded area 12 miles past Sooke, heavily treed, good paved roads. $16,500.
478-5561 JIM GRAHAM 474-2357
388-6275 pager No. 2634
BLOCK BROS. REALTY LTD.

BEAUTIFUL BRENTWOOD
The last on Marchant Road, near the sea. Treed, good soil and serviced.
Two 6100 sq. ft. $23,000
One 9365 sq. ft. $25,000
Owner, 652-3428, 652-2346

SHAWNIGAN AREA, 2.46 ACRES, frontage on two roads, $21,900. MLS, $3,000 down. Or trade for small boat, sewered lot or "fixer upper" home. Leo Van Dyk, 386-3585, Victoria Realty Ltd.

MILL BAY — UNOBSTRUCTED view of Brentwood Bay Inlet. Water and Hydro, $18,000. 658-5356.

BEAUTIFUL ROCKLAND LOT $49,500 Byron Price and Associates, 385-2458.

PRIME R2 TREED LOT, 100'x100', attractive area, 903 Admirals Rd. $29,900. 598-7481.

DEEP COVE LOT
Sea glimpse. Water installed. Owner: 477-6623.

10 ACRES, DUNCAN AREA. Good soil, trees, $42,900. 388-6876.

ONE ACRE CORNER LOT, MILL Bay area, $15,900. 595-4881.

271 LOTS FOR SALE

at BROADMEAD
WE HAVE IT ALL
Sunny seaviews, meadows, private lanes, rocky outcrops, treed seclusion, quail, pheasant and more. If you've been looking for that special spot for your new custom residence, visit us at Broadmead, a community of quality homes, created with care to preserve and compliment its unique natural beauty.
. . . 100-foot wide lots are not the exception in Broadmead . . . that's our average lot size . . .
. . . space to live, to grow, to enjoy casual country living . . . yet just 10 minutes from city centre
. . . We have an excellent selection of 1-3 to ½-acre home sites available for viewing, priced from $31,500 to $44,500.
TAKE THE FIRST STEP TO BETTER LIVING!
Visit us at our office-display home, 950 Royal Oak Drive, or call 658-5291, 8:30 A.M.-5:00 P.M. After hours or weekends — 598-3640.

MACGRONCH DEVELOPMENTS ANNOUNCES
SHAWNIGAN MANOR
Shawnigan Manor is a small, private subdivision located on the west arm of Shawnigan Lake. The general public has no access to the development, which contains these exclusive features: 11 fully serviced lots, water, hydro, and tile field installed, large beach area and small boat dock, tennis court and recreation area, close to village and new school site. For further information call
595-6281
743-5101
9 a.m.-9 p.m.

CUALTA HEIGHTS
On beautiful Triangle Mountain. Views. Trees. GVWB water, hydro, telephone. All lots perced. Min. lot size 12,498 sq. ft. 6½ mi. from city From Victoria take Sooke Rd. ½-mile past Metchosin cut-off. Left onto Fulton, right onto Bexhill to Cualta Crescent and Zapata Place. Sales person on site. For further information: Norm or Jill Sewell, 658-5713.

GOLF COURSE FRONTAGE ARDMORE ESTATES
(OFF WEST SAANICH RD. AND BRADLEY DYNE)
Choice 1-acre lots in this exclusive area of fine homes. Drop out this weekend and see some of the exciting custom homes being built in this development. We still have some lots available with Golf Course Frontage, and all lots have hydro, water, telephone, cablevision and storm drains. Very realistically priced from $35,900 with bank financing available.
JACK HENDERSON
652-3157 385-9741
HENDERSON REALTY LTD.

BUILDERS!
8 lots close in serviced and sewered $21,900 ea. Permits O.K. HURRY DOUG POWELL 386-6164 or 592-6417 or 388-6275 pger. 878.

2 LAKESHORE LOTS
Nicely treed — Gentle slope to water almost 1-3 acre and end of cul-de-sac. Priced at under $30,000 and good terms. These Glen Lake lots are ready to go so HURRY. DOUG POWELL 386-6164 or 592-6417 or 388-6275 pger. 878.
CASTLE PROPERTIES

SEAVIEW!!!
37,900
A 2 acre lot located in prime Metchosin area. Situated on a no-through street, high up Bremer Heights. This parcel is already serviced with water, hydro and telephone. Act quickly on this one.
FRED LERCH 477-5120
CANADA TRUST 595-5131

WATER VIEW ONLY YOU
$24,000 for about ¾ of an acre. Somewhat rugged. But beautiful. Mature trees. Very pleasant. 16 miles to town. Willis Point. MLS $5492. CALL: JOHN HOLMS at 386-7521. BOORMAN INVESTMENT CO. LTD., 612 FORT ST.

2.12 ACRES SHAWNIGAN
Beautifully treed, gently sloping property just a stone's throw from the lake. Privacy and seclusion can be yours here. Asking $25,000 with terms or trades considered. GEORGE WALL, 386-2955 or 477-0548. CENTURY 21, Mayfair Realty.

WATERFRONT
Just reduced from $78,000 to $69,000. Over ¾ acre of treed property with 127' on waterfront, on Price Bay in Esquimalt Harbour. Only 4 miles from city centre. MLS.
GALE CHRISTENSON
477-0191 477-7047
Royal Trust

LAST CHANCE
Just one lot left at $22,900 in the Gordon Head area on which we could Custom Build you a home for as low as $53,900. Lot size 50'x120'. Mrs. Pat Saulnier, Kasapi Const. Co. Ltd., 538 Dupplin Rd. at 386-6191 or res. 384-2197.

"ATTRACTIVE LOT"
Just reduced from $26,900 to $24,900. Vendors would like to sell this level 66'x132' building lot located on a short street in Saanich-McKenzie area. MLS.
CURT SHUBROOK
384-8101 477-4586
Knowles Realty Ltd.

COUNTRY LOTS
½ to 1 acre lots in the area of Prestigious homes at a realistic price of $32,000 and up. A golfers paradise. Wally or Adeline 477-7766 or 477-8562 of Capital City Realty Ltd.

COUNTRY LOTS
½ to 1 Acre lots in the area of prestigious homes at a realistic price of $32,000 and up. A golfers paradise.
Wally or Adeline 477-7766 or 477-8562 or Capital City Realty Ltd.

LUCAS AVENUE
Fully serviced 60'x140' lot in quiet, treed, residential area. $32,500.
477-1841
Bill Rempie Ted Walford
658-5794 598-1420
Block Bros. Realty Ltd.

DUPLEX LOT
One block from water in Brentwood, 90' frontage, wide enough so that 2 separate houses, connected by carport, can be built. Excellent opportunity for builders. Asking $29,900. 388-4793, 384-8075, pager 311.

CADBORO BAY — VISTA BAY road. Two exceptional treed lots with some view of Cadboro Bay and Yacht Club. $50,000 and $55,000. Byron Price & Assoc. Ltd. 385-2458.

BY OWNER, FULLY SERVICED underground wiring on attractive cul-de-sac. Off Reynolds Rd., near Quadra. Flexible terms. $28,500, 388-5454 or 386-1249.

16 LOTS CENTRAL SAANICH
Sewer, underground services. 7100 to 9900 sq. ft. Asking $23,000. BILL McCARTER, 592-3970, or HENDERSON REALTY, 385-9741.

271 LOTS FOR SALE

Park Pacific
Proudly Presents
DEAN PARK ESTATES
In a class by itself, this fabulous development consists of fully serviced lots with a minimum area of 15,000 sq. ft. ranging in price from $32,000 to $44,000. In a beautiful natural setting — some with panoramic views of the Gulf Islands, Mount Baker and a parade of sailboats and ships.
Located in North Saanich, on the side of the mountain adjoining John Dean Provincial Park.
Underground hydro and telephone services; complete underground sanitary sewage system and treatment plant, underground domestic water system with 200,000 gallon reservoir for year-round water supply. Fully paved and curbed streets; fire hydrants and attractive street lighting.
Now is the time to choose your personal home site in this exclusive residential community that will carefully grow here. There may never again be a development like this on the Saanich Peninsula.
Entrance close to Panoramic Recreation Centre on East Saanich Road. From Pat Bay Highway turn off at McTavish.
SALES OFFICE
656-7041
10:30 - 4:30
OR
MIKE RUDDY
656-4089
388-6275
PAGER 792
383-4124 anytime
Park Pacific Investment Ltd.

SEAVIEW
$28,500
Check this excellent 2-acre lot overlooking Sooke Harbour. Make an offer, build right away or hold for capital gain. Beach access is close and you can anchor a boat in sheltered Anderson Cove. Call today. Eleanor Sanderson, 384-9610 or 479-1667.
J. H. Whittome & Co. Ltd.

WENDE ROAD
ATHLONE WOODS AREA
An excellent building lot now available. Size 70x138 approx. This parcel was previously landscaped — level, in lawn — fruit trees, etc. All ready to go at the asking price of $29,900. MLS. For further information call:
RON or PATRICIA SEDGER
477-0191 479-3673
Royal Trust

SHAWNIGAN LAKE
$13,600
Serviced lot just three blocks from village centre, on quiet, nicely treed cul-de-sac. Priced to sell. Financing available. Build right away or hold as investment. MLS 35244.
598-6174 BOB CARTER 385-2481
Swinerton Stewart Clark Ltd.
REALTY WORLD

1-ACRE LOTS
$21,000
New subdivision, paved road, services to the lot, ready to build! Will suit Mobile Homes. Easy terms.
IRV LIDSTONE
388-4434 477-0982
WAYNE BUTTERFIELD
388-4434 383-0408
WESTMONT REALTY (1977) LTD.

SEA AND MOUNTAIN VIEW BY OWNER
Executive ½ acre lots overlooking San Juan, Mt. Baker and Sidney waters, situated on east side of East Saanich and Lowe Rd. next to experimental farm. Reduced prices. Phone 656-2405 or 656-1897.

FISHERMAN'S SPECIAL
Close to beach access at Qualicum Bay. 87' x 200' average. Super buy at $12,500. M.L. 34139.
HAZEL CLARKE NORMA HILL
658-5656 384-8101 383-7796
Knowles Realty Ltd.

OWNERS, ELDERLY PEOPLE disposing land. Excellent parcel, 5 acre zone, paved road, electricity, cable vision, water stream, large trees, walking distance boating, fishing, swimming. 658-5812.

GORDON HEAD LOTS
1. Single-family residential.
2. Strata-title duplex.
Close to University and Racquet Club. Phone Jim Webber, 382-7276 or 658-5977 (res.).
Town & Country Realty

Gorge Waterview
Only 1 waterview lot left in new sub-division, 66'x150', unobstructed view, $32,500. Paconia Investments Ltd., 388-9644 anytime.

GROUP OF SIX SMALL LOTS. Fully serviced and ready to go, including sewers, underground hydro, and all other services including house plans. Builders terms offered $19,700. 656-1455.

BROADMEAD
Approx. one-third acre lot in area of fine homes, next to 4489 Emily Carr Dr. Must sell. 658-8144.

BY THE SEA
.87 acres off Ardmore. Beautiful beach, access across the rd. good swimming, fishing, lovely views and woods. Phone 656-3675, 595-4333.

WATERVIEW PROPERTY
10.8 acre parcels, on south side of Mt. Newton on Rae Leigh Pl. Offers to $64,900. For appointment to view, 652-1040.

MAGNIFICENT LAKEFRON lot, 1-3 acre, truly beautiful view, invest in land for the future. It's better than gold, 658-8846.

HIGH TATTERSALL, 3 PRIME lots, fully serviced, for sale, or have built to suit your needs. 384-9793, 384-8391.

LAMPSON DUPLEX LOT, FULLY serviced, for sale. Or have built to suit your needs. 384-9793, 384-8391.

SOOKE. 4 ATTRACTIVE WOODed properties, 2 to 3 acres, from $22,000. 642-5508.

ONE HALF ACRE, LAKEFRONT property — Florence Lake. Offers. 383-6432 between 9 and 5.

APPROXIMATELY 1-3 ACRE IN Selwyn Estates. $22,900 firm, 478-0543.

BY OWNER, 4.6 ACRES WITH large barn, asking $70,000, 478-0563.

.72 ACRES EAST SOOKE, OCEAN view. Asking $23,000. 382-3447.

.96 ACRE, ARDMORE, TREED, $35,000. 656-6182.

273 PROPERTY FOR SALE

TWO 10 ACRE VIEW PROPERties, parklike, well timbered. Beautiful building sites. Owner 478-4320.

6 ACRE LOT WITH VIEW BUILDing site off Interurban. Half farmable; fruit trees. $72,500. 477-1219.

CHOICE PROPERTY, IDEAL for retired person, special offer. 477-3164.

TWO 10-ACRE VIEW PROPERties, park-like, well timbered. Beautiful building sites. Owner. 478-4320.

274 PROPERTY WANTED

WE'RE LOOKING FOR:
1 QUALITY newer home, 2 or 3 bedrooms, basement not necessary, easy care, good area, up to $100,000.
2 GORDON HEAD area preferred, but any good location considered, 3 bedroom, full basement, $55,000-$65,000 range. Purchaser not motivated by what he has seen so far.
3 GOOD, well kept home in Oak Bay, Fairfield etc. 2 bedrooms plus den, basement not necessary, updated if older, on or near bus. Up to $85,000.
If you can help please call:
STEVE or SHARON MOONEY
477-0191 477-4197
Royal Trust

HAVE LAND OR PROJECT?
We are interested in buying land for subdivisions, site for high, medium or low density, or revenue projects in progress. Phone Kasapi Construction, 386-6191.

WANTED TO BUY SEA FRONT lot, Willis Point area preferred. 477-5184.

274 PROPERTY WANTED

URGENTLY REQUIRED

Two to 10 acres within 10 miles of Victoria. Price negotiable if property suitable. Call me quickly with or without house. BEN GREIG 386-6164 or 598-3105. CASTLE PROPERTIES.

280 ACREAGE FOR SALE AND WANTED

2 SMALL ACREAGES TAKE YOUR CHOICE

1 NEWLY LISTED — 2 rolling acres with 260 ft. on Shawnigan Mill Bay Road, mostly cleared, completely fenced, with low area suitable for pond, high area for house. Asking $25,000. MLS.

2 CLOSE TO ARDMORE GOLF COURSE — this nicely treed lot (.97 acre — 200 x 210 ft.) offers a secluded site for your dream house in an area of better homes. Try your offer on $29,000. MLS.

MURRAY ROTHSCHILD
477-0191 477-9393
DALE YOUNG
477-0191 388-6275 pager 2561

CORDOVA BAY ACREAGE

Desirable 4.85 acres on Cordova Bay ridge. Nice flat cleared parcel waiting for someone to do something with it. Terrific potential for investment in the future. Offers on $125,000. ML 3470.

PHIL WARREN, 477-7291
D.F.H. REAL ESTATE LTD.

SEAVIEW ACREAGES

$17,900 or $19,900. Your choice of 10 acre parcels overlooking the Port San Juan Harbour at Port Renfrew. Road Frontage, substantial second growth timber. Ideal for recreation, retirement, or holding property. Terms available, for detail call:

HERB McDANNOLD
382-9191 BUS. RES. 384-6768
THE PERMANENT

32 ACRES CENTRAL SAANICH

Approx. 25 acres meadowland, remainder treed including fir and cedar. Beautiful farmland sloping gently to the south. Older 2-bedroom house and other buildings formerly used in family dairy operation. Excellent location. Great potential. For further information call:

Ted Walford 598-1420 Office 477-1841 Bill Remple 658-5794
Block Bros. Realty Ltd.

QUIET COUNTRYSIDE

Gentle slope fantastic views and cherry trees and city water. You must see this beautiful location within 7-mile circle. 1.6 ACRES ONLY $54,000. MLS 34373. Call JACK DAVIS 386-3494 (24 hrs).

CENTURY 21 Western Homes
1037 Cloverdale Ave.
386-3494 (24 hrs.)

6 ACRES

Hector Rd. off Interurban. Heavily treed, views. Good natural building sites. Hydro on road. $85,000. MLS.

598-5144 KEN MANN 477-6773
T. L. Mann & Associates Ltd.

"APPROXIMATELY 40 ACRES, beautiful seaview, flat building sites, privacy, all timbered. $120,000. Phone 642-3768 Sat. Sun. and evenings only."

RURAL VICTORIA AREA
2 plus acres with or without bldgs. To $100,000 please Mary McGuire, 479-1667 anytime.
J. H. Whittome and Co. Ltd.

BEAUTIFUL WOODED TEN acre lot Denman Island. Mountain and ocean views, 400' to beach. $55,000. Morgan 335-2113.

10 ACRES, DUNCAN AREA: Good soil, trees, $42,900. Phone 388-6876.

285 UP-ISLAND PROPERTIES

OPEN HOUSE
811 AROS RD.
COBBLE HILL, B.C.
VANCOUVER ISLAND
SAT., SUN. and MOND.
2 P.M. to 5 P.M.

Set on .5 acre of sloping grounds, views overlooking Satellite Channel. This gracious country home has spacious rooms perfect for entertaining and comfortable family living. The main floor features Dining Rm. and country kitchen, 2 Bdrms., 4 pc. bath and Laundry Rm. Upstairs has master suite consisting of large Bdrm. with acorn fireplace and balcony, sitting rm. with F.P. and balcony plus 4 pc. bath; plenty of closet space. Downstairs has games rm., sitting rm. with fireplace, 2 bedrooms plus 3 pc. bath. Double garage attached, shake roof, 1½ years old. $95,000.00. Vendor desires to apply equity of approx. $50,000 to any business showing good return, where self-employed. Can be anywhere on Vancouver Island or Lower Mainland. For further information call
652-1141 FRANK CSINOS 652-3202
SEABOARD PROPERTIES LTD.

NEW 12-ACRE PARCEL adjacent to Englishman River Falls Park. See Photo display Sat. Times, Sun. Colonist for more details. SUSAN or JACK BETTS. 477-4042, 385-2481, 388-6275 pager 909.
Swinerton, Stewart Clark Ltd.
REALTY WORLD

OLD COUNTRY ANTIQUES

Location suited to enormous growth for an ambitious business man, 3.19 acres with over 500' T.C. Highway frontage. Presently specializing in antiques, second hand and old firearms. The asking price of $140,000 includes comfortable living quarters as well as several thousand sq. ft. of showrooms. CONTACT Don Shaw at Duncan Realty Ltd., 748-3156 or 748-8312.

HOME AND ACREAGE
5 bedroom home built on the post and beam decor. Beautifully decorated. Large family room, 3 bathrooms. Utility on main floor. Large sundeck. Full basement. Excellent location. Farm of 8 acres, 4 acres treed. Lovely stream running through. Call Mary Kilbey at her home 758-5962 or office Direct Line 681-4430 or locally 754-4401. Block Brothers Realty Limited, 83 Victoria Cres., Nanaimo, B.C. V9R 5B9.

APPROXIMATELY 15 ACRES near Qualicum Beach. Large pasture, magnificent stands of fir and cedar, over 700 ft. level sandy beach, fantastic views, on water system. Superlative property $275,000 F.P. Call Joan McLeod (eves. 248-6375) or Bud Johnstone (eves. 248-5274). Pearson-Johnstone and Associates Ltd., Parksville, B.C. 248-3216.

12 BEAUTIFUL ACRES

near Qualicum Beach, treed, level, proven water, Hydro, view to Mountain, a good investment. As low as $26,900 cash or $29,500 with 1% down and 1% per month. Call owner, 112-733-6840 or 574-4845.

16½ ACRE HOBBY FARM FOR sale by owner, 3 bedrooms, 2 bath, mobile home, drilled well, 25 mature fruit trees, 9 acres loam soil, remainder fir and pine trees, near Qualicum Beach. $83,500. 752-3206 after 6.

MARBLE BAY
Furnished or unfurnished 2-bedroom mobile on ½-acre. Good well; utility shed, garage. Low down payment. Owner will finance. 386-9474.

QUALICUM LOT IN EAGlecrest subdivision. Close to beaches and golf courses. Very well priced at $18,500. Please call: Murray R. Dawson, 752-3474 or 248-6156.

HALF-ACRE TREED LAND near Fanny Bay. Electrical power, piped water and perc tested. Asking $9700. Phone Victoria collect, 656-5083.

UNIQUE 1 BEDROOM HOME with full basement on beautifully treed acre, Cobble Hill area. $34,500, 112-743-4640.

ONE ACRE CORNER LOT, MILL Bay area, $15,900. 595-4881.

285 UP-ISLAND PROPERTIES

Prefer a New Home?

There are two now under construction in Shawnigan Beach Estates. Both have Lake views and are close to the beach. $54,900 and $64,900. Buy now and select your own color scheme.

BUILDING LOTS

In Shawnigan Beach Estates. Easy walk to beach. Asking only $11,900. In Satellite Park. One of the finest seaview areas on the Island. Two lots $19,500 and $24,00
1.84 level acres on water and sewer in Duncan area. Has good 2 bdrm home with excellent garden. Subdividable.
748-0381 Valerie Strefch 743-4105
J. H. Whittome and Co. Ltd.

PARKSVILLE — QUALICUM
Modern waterfront resort on sandy beach in Qualicum, 8 self contained units, $175,000.
Very successful hairdressing salon in the heart of Parksville, professionally decorated, 6 stations, great opportunity at $29,000.
Four commercial and 9 residential rentals, grossing $30,000 a year, good owners suite, excellent return on asking price of $185,000.
Modern three bedroom home plus grocery store, plus rental cottage on 6 acres of land at Qualicum Bay, only $125,000.
Superior waterfront home with safe moorage at Schooner Cove, large beautiful lot, $130,000.
Call Albert Mazzarotto, Nanaimo Realty Parksville Ltd., 248-6167 or 757-9355

RIVERFRONT PROPERTY
6-room home on river in Village of Lake Cowichan. Phone 749-3535 after 5:30 or write Box 211, Lake Cowichan, V0R 2G0.

290 FARMS FOR SALE AND WANTED

TOP ORGANIC FARM ON SAANICH PENINSULA

4.81 ACRE FARM in excellent condition. Small cottage on property. However, an existing building could be converted into large home. Vendor says industrious couple could make a good living from berries, fruit trees and organic veg. Veg. and fruit stand one of the best known on peninsula. Equipment includes two tractors, one with spray boom. Gas pumps with underground tank hold approx. 300 gallons. Good irrigation piping. All access roads in black top or concrete.
477-0141 DOLORES MILES 652-2735
477-0141 F. COLOMBIN 479-0229
THE PERMANENT

20 ACRES PENINSULA

20 ACRES OF PRIME FARMLAND, including irrigation system. Basically level with some slope, mostly fenced, some presently cultivated. Included in the price of $146,000 is an older farm home in good condition with 4 bedrooms, barn and various other outbuildings. Well priced and ready to work. MLS 34893. Call now to view NEIL R. MacDONALD 386-3494 (24 hrs).

CENTURY 21 Western Homes
1037 Cloverdale Ave.,
386-3494 (24 hrs.)

13.2 ACRES $225,000

A beautiful setting enhances this well laid out gentleman's farm. A big two storey 4 bedroom home with valley views. 25 stall barn with appropriate corrals. The acreage has two ponds on it and has a gentle slope to the south. Central Saanich location. A proper riding ring with hogfuel base and overhead lighting. Call OLE KNUDSEN 479-2764 or VICTOR GOERTZEN 477-0217.
THE ROYAL TRUST CORP
384-8001

BY OWNER. 6 ACRE FARM, older home, new barn, plenty of water, underground irrigation system. ½ mile from new Helmcken hospital being built within a year. $130,000. 4060 Granville Ave 479-5897.

61 ACRES, NEAR DUNCAN. Good, flat land. $98,000. PH. 388-6876.

293 GULF ISLAND PROPERTIES

HORNBY ISLAND

Ten acres close to school community hall and medical clinic $25,000, $250 down, $250 per month.

Modern three bedroom home on half acre $25,000.

Treed acre paved road and power $9,500.

DENMAN ISLAND

New subdivision treed five to fifteen acre pieces close to beach. Power and water for every lot $22,000 and up.

Eleven acre waterfront lot Southwest exposure $35,900.

Alpine home on landscaped acre new dock $54,500.

PHONE COLLECT 112-335-2475
TEMPLE SINCLAIR, AGENT
112-335-0129:
NANAIMO REALTY CO. LTD.,
HORNBY AND DENMAN ISLANDS BRANCH
HORNBY ISLAND, B.C. V0R 1Z0.

NORTH PENDER ISLAND
LOOK AT THIS!!

3 bedroom almost completed home on large sunny lot. Plenty of seclusion for only $31,900.

HERE'S A BARGAIN

2 bedroom fully insulated home with excellent wide open ocean view to S.W. only $51,000.

3.90 acre view property $35,000.

Lakefront 2 bedroom trailer $26,000.

Ocean Waterfront westerly exposure $45,000.

Other properties from $6,000. Come to the "Bahamas of Canada" by calling Ted Dever 112-629-3371 or 112-629-3434.

MACAULAY NICOLLS MAITLAND & CO. LTD.

Salt Spring Investment

Optimistic about the future of Ganges? Then consider the two parcels of land adjacent to the hospital and fronting on Lower Ganges Rd. Parcel one is 2½ acres on the corner of Lower Ganges Rd. and Crofton Rd. Offered at $175,000 (ML 35079) and parcel two is just under 1½ acres and has a spacious rambling duplex on it plus a summer cottage and is offered at $184,000 (ML 35080). For more details call:
PHIL WARREN, 477-7291
D.F.H. REAL ESTATE LTD.

5 LOTS FOR $27,000

Five ¼ acre lots 60' x 191' each, near Walker Hook offering ocean views and treed seclusion. Vendor will consider selling in group of 2 and 3 lots or buy the whole lot of lots for only $27,000. Open to offers. ML.
WALLY MICHAELS
477-0141 477-4884
THE PERMANENT

SALTSPRING WATERFRONT

2.3 miles from Fulford Harbour on 2.96 acres. Mature property with 2-bdrm. home and outbuildings. Great views, excellent water, only $58,500.
BRIAN RIPLEY 388-7557
CAPITAL CITY REALTY LTD.

MAYNE ISLAND

1 acre-gentle slope-good building lot-perc and water OK-one block from water and beach access-heavily treed for seclusion. Call
RALPH KELLER
Victoria 598-5144
Mayne Island (112)539-2434
T. L. Mann & Associates Ltd.

MAYNE ISLAND
Drastically reduced to clear estate. 12 park-like acres, fabulous view of Active Pass, boat basin 10 minutes away. Ideal for retreat or retirement. $27,500. Phone 112-748-9470 or Bob, 112-539-2271.

DENMAN ISLAND 58 ACRES, former riding school, excellent riding, fishing, oysters, superb mountain view, ocean front, spacious, older home. Abundant water $187,000. Rancho Alegria, 335-2113.

MUDGE ISLAND, .68 ACRE, 100' waterfrontage. Southern exposure. A great beach. Must sell. 753-5365 (Nanaimo) evenings.

RUXTON ISLAND. SOUTHERN exposure. Your own point and no neighbours. 400' waterfront. 753-5365 (Nanaimo) evenings.

Deaths and funerals

305 DEATHS and FUNERALS

ANDERSON — Fred of Duncan, B.C., formerly from Scotland, passed away peacefully at Royal Jubilee Hospital on August 30, 1978. He was 45 years of age. He is survived by his loving wife, Geraldine, 1 son Gregory and 2 daughters Margaret and Sarah, all at home. Also 3 sisters and 1 brother, all of Scotland. Mr. Anderson was a member of the Royal Canadian Legion (Duncan Branch) and he was also greatly involved with Squadron 744 of the Air Cadets. He was employed at B.C.F.P. for the past 10 years.
Memorial service will be held Tuesday, Sept. 5, at 10 a.m. at St. Edward's Roman Catholic Church, Duncan, B.C. Flowers gratefully declined. Donations may be made to the Canadian Cancer Society.

JOHNSON — In the Royal Jubilee Hospital, on August 30th, 1978, Mrs. Dorcas Pauline Euphemia Johnson, aged 52 years, born in Swift Current, Sask., late residence 3691 Austin Ave., Saanich, B.C. Predeceased by her mother, Pauline, and daughter, Patricia. She leaves her loving husband, Robert; sons John and Robert and daughter Cynthia, all at home; her father, Boyd Johnson, Victoria; brother, Douglas Johnson, Trail, B.C.; sister Pearl Shaw, Victoria; uncles and aunts in Alberta; nieces and nephews; and many friends.
Service will be held in the Sands Mortuary Limited "Memorial Chapel of Chimes", Victoria, B.C. on Tuesday, September 5th, 1978 at 3:00 P.M. Rev. K. M. Collison officiating. Flowers gratefully declined. Those so desiring may contribute to the Canadian Cancer Society, 857 Caledonia Ave., Victoria, B.C.
SANDS—VICTORIA

McWILLIAM — Marion May, at home on 23 August, 1978, Age 75 years, born in Toronto, Ontario. Survived by her loving husband, Peter and two sons, Glen of Pender Harbour and daughter-in-law Teri, and Keith of Richmond, two sisters, Jeane Leavens of Vancouver, Doris Odegaard of Bella Coola and brother, John Leavens of Lillooet.
Memorial service was held on Wednesday, August 30, at St. Andrew's Anglican Church, Sidney B.C. Rev. Colin Campbell officiated and cremation followed.

MARSHALL — Charles W. in Victoria General Hospital on August 30, 1978 after a lengthy illness. Born March 17, 1901 in Newcastle, England, a resident in Victoria since 1940. Predeceased by his wife Gertrude December 1973 and a daughter Valerie in 1970. Survived by his son Donovan, his daughter Mrs. A. G. Ford (Madeline), and six grandchildren. Mr. Marshall retired from the National Film Board in 1966. He was an honorary life member of Vancouver Island Philatelic Society.
Funeral service will be held Tuesday, September 5th at 11 a.m. in the Chapel of First Memorial Services, 4725 Falaise Drive. Chaplain W. Howie officiating. Cremation. Flowers gratefully declined, donations may be made to the Cancer Clinic, Royal Jubilee Hospital. Arrangements through the Memorial Society of B.C. and First Memorial Services Ltd.

MORRIS — In Victoria, B.C., on August 31st, 1978, Mr. Kenneth Lionel Morris, aged 56 years. He is survived by his loving wife, Ellen; three children, Patricia (Mrs. Rick McGuire), Victoria, B.C., Len, Vancouver, B.C., and Terry, at home; sister, Miss Constance Morris, Victoria, B.C.; and two granddaughters, Pam and Cyndy McGuire, Victoria, B.C. Mr. Morris was a veteran of World War II, where he saw service in Italy, France, Belgium, and Holland. He was employed with the B.C. Government Environment Department for the past 30 years.
Service in the Sands Mortuary Limited "Family Chapel of Memories" on Tuesday, September 5th, 1978 at 11:00 a.m. Rev. E. E. Austin officiating. Cremation. Flowers gratefully declined. Those so desiring may contribute to the Canadian Cancer Society, 857 Caledonia Ave., Victoria, B.C.
SANDS—VICTORIA

PARK — Kenneth of Victoria formerly of Calgary, Alberta, at Royal Jubilee Hospital on August 31, 1978, age 60 years. Survived by his loving wife, Anne; one daughter, Beverlie; also two brothers and five sisters, nephews and nieces. Mr. Park was a member of St. Mark's Lodge No. 118 A.F. and A.M., also a member of Valley of Calgary A and A.S.R..
Memorial service will be held Monday, September 4th at 2 P.M., in St. Aidan Church, Victoria. Rev. C. Holmes officiating. Cremation. Flowers gratefully declined, donations may be made to the B.C. Heart Foundation. Arrangements through the Memorial Society of B.C. and First Memorial Services Ltd.

RICHARDS — On August 31, 1978, at the Royal Jubilee Hospital, John Lesley Richards, aged 77 years, of 217-443 Superior St. He is survived by his loving wife Olive at the residence. Mr. Richards was associated with the Salvation Army Harbour Light. He served overseas during World War 1 and World War 2, and was a member of the R.C.L., Pro-Patria Branch.
Funeral service will be held on Tuesday, September 5th at 3:30 p.m. in the FAMILY CHAPEL of McCall Bros., with Brigadier T. Smith of the Salvation Army officiating. (Flowers gratefully declined, friends so wishing may donate to the Salvation Army, Harbour Lights, 769 Pandora Ave., Victoria, B.C.)

SMITH — Suddenly on August 31st, 1978, at the Royal Jubilee Hospital, Mrs. Thelma Louise Holland Smith, born in Victoria, B.C. and a resident of Victoria all her life, late residence, 1520 Davie St. She leaves her loving husband, Clifford C. Smith; sons, Lynn T. and daughter-in-law, Patricia; Paul C. and daughter-in-law, Rhonda, Phillip and John-Paul; she also leaves her loving daughters, Adrienne C. D., Pamela D. and Monica all of Victoria and her beloved grandchildren, Cedra Louise and Shaw Elliott, and Teresa and Randy Patrick.
Service in the Sands Mortuary Limited, "Memorial Chapel of Chimes" on Wednesday, September 6th, 1978 at 3:00 p.m. Cremation.
SANDS — VICTORIA

YOUNGER — In Victoria, B.C., on August 31st, 1978, Mrs. Katheryne J. Younger, aged 52 years, late residence, 99 Dorothy Lane, Langford, B.C. She leaves her husband, Jack; daughter, Gail, Courtenay, B.C.; son, James, Burnaby, B.C.; mother, White Rock, B.C.; sisters, Margaret, Prince George, B.C. and Norma, Fulford, Gulf Islands, and brother, Ralph, Calgary.
Service in the Sands Chapel of Heather, Colwood, B.C. on Tuesday, September 5th, 1978 at 1:00 p.m. Rev. John Bell officiating. Flowers gratefully declined. Those so desiring may contribute to the Victoria Cancer Clinic, 1900 Fort St., Victoria, B.C.
SANDS — COLWOOD

WARD — On Sept. 1, 1978 at Royal Jubilee Hospital, Mrs. Jessie Edith Ward, aged 89 years, late of 208 - 2251 Cadboro Bay Rd. A past member of the S.P.C.A. and the Canadian Wildlife Federation, she leaves to mourn her passing, nieces and grand nieces in Great Britain; friends in Winnipeg; and very good friends, Mr. and Mrs. P. Cooper, of Victoria.
Funeral services will be held at 1 p.m. Wed., Sept. 6th in Haywards Thomson & Irving Funeral Chapel, 1625 Quadra St. Interment will be in Hatley Memorial Gardens.

309 IN MEMORIAM

BERTUCCELLI — In loving memory of my dear friend Ronald Walter Bertuccelli, who passed away on Sept. 2nd, 1975.
—People always say "I'll never forget you", but they forget, so, instead of telling you "I'll never forget you" I'm telling you "I will remember"—Lesleigh.

I'ANSON — In loving memory of my beloved husband Norman, who passed away September 2, 1977.
There is a link death cannot sever,
Love and remembrance last forever.
—Sadly missed by his loving wife Pat and family.

309 IN MEMORIAM

In Memorium

of the late Anka Anna Miller Courtenay, B.C.

In remembrance one year after Vancouver Island Coach Lines Bus and truck accident on the Island Highway near Nanaimo September 3rd, 1977.

Survived by her loving husband Anton (Tony), sons Joseph W., North Burnaby and John A., Prince George. Daughters-in-law Dorothy and Marsha. Also five grandchildren.

CRADDOCK — In loving memory of a dear mother and grandmother — Anne Craddock, who passed away September 4, 1965, and a great Dad and Granddad—Barney (Bob) Craddock who passed away October 1, 1969.
Up above where angels dwelleth,
Where there is no night or pain;
We shall all be re-united,
Happiness shall reign again.
Always in our hearts — George, Win, Lloyd, Edna, Larry, Arlene, and Elsie.

SPARKS — In loving memory of Doris Sparks who passed away Sept. 2, 1967.
And while she sleeps a peaceful sleep
Her memory we shall always keep.
Always remembered by her sister Violet Merriman and family.

JEFFS — Paul — In loving memory of a dear son and brother who died September 3, 1976, aged 21 years.
We smile with the world, as you would have wished.
But in our hearts you are so sadly missed.
Remembered always by all his family.

THEY SHALL GROW NOT OLD AS WE WHO ARE LEFT GROW OLD, AGE SHALL NOT WEARY THEM, NOR THE YEARS CONDEMN. AT THE GOING DOWN OF THE SUN, AND IN THE MORNING, WE WILL REMEMBER THEM.
WITH GRATITUDE. SANDS

310 FUNERAL DIRECTORS

Sands
COMMUNITY CHAPELS DEDICATED TO SERVING Vancouver Island Families
HERE WHEN YOU NEED US
Your Seven community chapels

VICTORIA	388-5155
SIDNEY	656-2932
COLWOOD	478-3821
DUNCAN	746-5212
LADYSMITH	245-2331
NANAIMO	753-2032

We Care About Vancouver Island Families
Sands

McCall's
RICHARDS, Mr. John Lesley
3:30 p.m. FAMILY CHAPEL
TO BE ANNOUNCED
DANIELS, Mr. Wilfred William
McCALL BROS.
Floral Funeral Chapels
385-4465

Hayward's (B.C. Funeral Co.)
Thomson & Irving
Funeral Chapels
1625 Quadra St.
386-3505

CUNNINGHAM FUNERAL CHAPEL
1155 FORT ST.
Phone 384-5512 or 384-8626
Offering dignified moderate service for all. Geo. S. Cunningham, owner, manager.

FIRST MEMORIAL SERVICES
Serving the Public and Exclusive Area. Undertakers for the Memorial Society of B.C. 658-5244.

311 MONUMENTALS

STEWART MONUMENTAL Works Ltd.
ESTABLISHED 1896
Marble fireplace and tabletops
1403 May St. 384-3452
Memorial of Distinction

MORTIMER'S
Monumental Works
383-6421
709 KINGS RD. (at Douglas)
FOUNDED 1877

313 MISCELLANEOUS

IN MEMORIAM DONATIONS to be used exclusively for CANCER RESEARCH should be directed to CANADIAN CANCER SOCIETY
857 Caledonia Ave., Victoria

SELL IT
FAST
THROUGH
CLASSIFIED
DIAL 386-2121

THE CORPORATION OF THE DISTRICT OF SAANICH
QUOTATION NO. 166/78

Offers will be accepted by the Purchasing Agent up until September 18th, 1978 at 4:00 p.m. for the following:
1 Only Electric Stairway Elevator
Assorted Plywood Cupboards
Quotation forms may be obtained from the undersigned.
Highest or any offer not necessarily accepted.
(Mrs.) E. Bowering
Purchasing Agent.

NOTICE OF APPLICATION FOR CHANGE OF NAME

NOTICE is hereby given that an application will be made to the Director of Vital Statistics for a change of name, pursuant to the provisions of the "Change of Name Act," by me, Joseph Hubert Gerard MacDonald, of 1076 Joah Crescent, Victoria, in the Province of British Columbia, as follows: To change my name from Joseph Hubert Gerard MacDonald to Thomas More Joseph Hubert Gerard MacDonald.
Dated this 31st day of August, AD 1978.
Thomas More Joseph Hubert Gerard MacDonald

NOTICE TO CREDITORS
Estate of ANDREW MILLIGAN, deceased

NOTICE IS HEREBY GIVEN that Creditors and others having claims against the Estate of the above named deceased are hereby required to send them to National Trust Company, 1280 Douglas Street, Victoria, British Columbia, V8W 2E5, on or before the 25th day of September, 1978, after which date the Executor will distribute the said estate among the parties entitled thereto, having regard to the claims of which it then has notice.
NATIONAL TRUST COMPANY, LIMITED,
Executor.
By Pearlman & Lindholm,
Solicitors for the Executor.

B.C. HYDRO AND POWER AUTHORITY
FOR SALE BY TENDER
REF. Q 783

Misc. scrap copper, lead, aluminum, etc. Successful bidder will be required to pay cash or certified cheque prior to removal.
For inspection and tender forms contact Ken Perry, Victoria Store, 501 Pembroke St., Victoria. Phone 479-9311.
Bids due at the office of the Disposal Agent, 3855 Kitchener Street, Burnaby, B.C. by 12:00 Noon 19th September, 1978.

TENDERS FOR WATER PIPE

Sealed tenders will be accepted for the supply and delivery of one truckload of ductile iron water pipe up to 11.00 a.m., Wednesday, September 9th, 1978. The truckload is to consist of 400 feet of 4-inch and the balance in 6-inch diameter pipe. Prices are to be f.o.b. Victoria, F.S.T. exempt, copper connectors not required, delivery immediate.
The lowest nor any tender not necessarily accepted.
Greater Victoria Water District,
479 Island Highway,
Victoria, B.C. V9B 1H7

BRITISH COLUMBIA HYDRO AND POWER AUTHORITY
INVITES TENDERS FOR

Supply of Underground Ducts and Manhole for C.B.C. Building at 2601 Blanshard Street, Victoria
Reference No. Q8-4786
Closing Date: 20 September 1978
Supply of Victoria Transit Timetables
Reference No. Q8-4813
Closing Date: 27 September 1978
Sealed tenders clearly marked as above-referenced will be received in Room 1026, B.C. Hydro and Power Authority Building, 970 Burrard Street, Vancouver, B.C. V6Z 1Y3 until 11:00 A.M. local time, closing dates as above.
Details may be obtained from the office of the Purchasing Agent, 10th Floor, 970 Burrard Street, Vancouver, B.C. V6Z 1Y3, telephone 663-2577 and 663-2560.

British Columbia Buildings Corporation
Invitation to Tender
Sealed Tenders, marked
JANITORIAL SERVICES
515 Pendray Street,
Victoria, B.C.

for a period of two (2) years, will be received up to 3:00 p.m. local time the 20th day of September, 1978, and those available at that times will be opened in public at 301 Menzies Street, Victoria, B.C., V8V 2G8
Tendering documents may be obtained at the above address after 9:00 a.m. on the 28th day of August, 1978.
Tenders must be filed on the forms provided, in sealed, clearly marked envelopes.
The lowest or any Tender will not ncessarily be accepted.

British Columbia Buildings Corporation
Invitation to Tender
Sealed Tenders, marked
JANITORIAL SERVICES
MINISTER OF HIGHWAYS COMPLEX
2902 Jacklin Road,
Victoria, B.C.

for a period of two (2) years will be received up to 3:00 p.m. local time the 20th day of September, 1978, and those available at the time will be opened in public at 301 Menzies Street, Victoria, B.C., V8V 2G8.
Tendering documents may be obtained at the above address after 9:00 a.m. on the 28th day of August, 1978.
Tenders must be filed on the forms provided, in sealed, clearly marked envelopes.
The lowest or any Tender will not necessarily be accepted.
H. Cronk
Building Manager

SHERIFF'S SALE

Under and by virtue of a Writ of Seizure and Sale against the goods and chattels of:
Ive Erlic
purported to be
One (1) 1973 Plymouth, Serial #RH41G3R217379.
I have seized and will offer for sale by public auction at Totem Towing, 3321 Tennyson Ave., Victoria, B.C. on Friday, the 8th day of September, 1978 at the hour of 10:00 o'clock in the forenoon all the right, title and interest the defendant has in the vehicle. The vehicle may be viewed at 3321 Tennyson Ave., Victoria, B.C. between the hours of 8:00 a.m. and 6:00 p.m. Monday to Friday.
Terms of Sale: on a where is, as is basis, cash plus 5% Sales Tax.
For further particulars apply to the office of the undersigned.
W. A. Lee,
Sheriff
Vancouver Island
Region No. 1

Japan Spurs Its Economy

TOKYO (Reuter) — The government today adopted a plan to pump $13.2 billion into the Japanese economy in an effort to meet international obligations to increase country's economic growth rate.

The plan aims at reducing Japan's big trade surplus with the United States and other countries.

Prime Minister Takeo Fukuda and his cabinet agreed on the supplementary budget in an effort to achieve a seven-per-cent real economic growth rate during the 1978 financial year, which ends next March.

Fukuda made a public commitement at the Bonn summit meeting of leading industrialized countries in July that his administration would take additional measures, such as today's supplementary budget, to achieve the seven-per-cent growth figure.

A faster economic growth should increase demand in Japan for goods and services, thus leading to a surge in Japan's imports.

This in turn should lead to reducing Japan's trade surpluses with the outside world, especially with the United States and the nine European Common Market countries.

The government today forecast that its current account surplus in the 1978 financial year would be about 2.7 trillion yen ($14.2 billion).

NOTICE is hereby given by E. A. Hodson Trucking Ltd., Shawnigan Lake, that application has been made to increase tariffs on Class III Public Freight Vehicle Licence R73113 effective Oct. 1, 1978 to a flat rate of $30 per hour. This application subject to the consent of the Motor Carrier Commission and that any objection may be filed with the Superintendent of Motor Carriers, Burnaby, B.C. V5C 3X5 prior to Sept. 15, 1978.

NOTICE TO CREDITORS
Estate of AMY JULIA RUTHERFORD, Deceased.

NOTICE IS HEREBY GIVEN that Creditors and others having claims against the estate of the above named deceased are hereby required to send them to The Canada Trust Company, 650 View Street, P.O. Box 400, Victoria, British Columbia, V8W 2N9, on or before the 25th day of September, 1978, after which date the Executor will distribute the said estate among the parties entitled thereto, having regard to the claims of which it then has notice.
THE CANADA TRUST COMPANY
Executor
By Pearlman & Lindholm
Solicitors for Executor

NOTICE TO CREDITORS
ISABELLA CAMERON RITCHIE, formerly of 207-1475 Pandora Avenue, Victoria, British Columbia, deceased

NOTICE IS HEREBY GIVEN that creditors and others having claims against the estate of the above deceased are hereby required to send them to the undersigned Executor at P.O. Box 580, Victoria, B.C. V8W 2P6, before the 30th day of September, 1978, after which date the Executor will distribute the said estate among the parties entitled thereto having regard only to the claims of which it then has notice.
THE ROYAL TRUST COMPANY
Executor
BY COX, TAYLOR, BRYANT
its solicitors

NOTICE TO CREDITORS AND OTHERS
Estate of EDWARD WHITAKER IZARD, late of 980 Arundel Drive, Victoria, British Columbia.

NOTICE IS HEREBY GIVEN that creditors and others having claims against the estate of the above-named deceased are hereby required to send them to the Executors, care of Messrs. MacMinn & Izard, 402-612 View Street, Victoria, B.C., before the 7th day of October, A.D. 1978, after which date the Executors will distribute the said estate amongst the parties entitled thereto, having regard only to the claims of which they then have notice.
ALAN PATRICK IZARD
and JOHN ARTHUR WHITAKER IZARD,
Executors.
By Their Solicitors:
MacMINN & IZARD.

OFFER FOR SHOWMOBILE (MOBILE STAGE)

OFFERS: Plainly marked on the envelope "Offer on P.T. No. 80" will be received by the undersigned up to 2:00 p.m., September 19, 1978 for the following which may or may not be complete, and located "as is and where is" at the British Columbia Buildings Corporation Service Centre, 805 Cloverdale Avenue, Victoria, B.C.:

40' WENGER SHOWMOBILE WITH EQUIPMENT
MODEL No. 6440 SPECIAL,
SERIAL No. 1536

Including such equipment as: 4'x8' portable stage sections, fluorescent lighting system, hydraulic canopy lift, aluminum covering, stage doors, stairways, wheel brakes, clearance lights, end lockers, stabilizing jacks, leveling jack extensions, access step, 70J133 sound system, spare tire and wheel, floodlights.

To view or for further information contact Mr. Don Logan, Trades Supervisor, British Columbia Buildings Corporation, telephone 387-5204.

Offers must be accompanied by a **certified** cheque or money order made payable to the Minister of Finance for 10% of the bid. If the successful bidder subsequently withdraws his offer, the 10% payment shall be liable to forfeiture.

The highest or any offer will not necessarily be accepted, but the bearer of a successful bid will be required to pay the 5% S.S. tax.

A. W. Charlton, CHAIRMAN,
Purchasing Commission,
Parliament Buildings,
Victoria, B.C.
AD No. 80 — 1978/79,
August 25, 1978.

NOTICE TO CONTRACTORS

SEALED TENDERS will be received by the undersigned for the alteration and reconstruction of:
Capital Regional District Building
524 and 534 Yates Street
Victoria B.C.
Drawings, specifications, forms of tender and detailed instructions to bidders are available to General Contractors at the office of Siddall Dennis Warner — Architects, 2659 Douglas Street, Victoria, B.C., on or after 10:00 a.m., Tuesday, September 5, 1978.
A returnable deposit of One Hundred Dollars ($100.00) is required for each set of drawings and specifications. Tenders must be good for thirty (30) days. Tenders must be accompanied by a bid bond in the form prescribed, which binds the tenderer and the surety in the amount of SEVENTY-FIVE THOUSAND DOLLARS ($75,000.00) at the time of tendering. A performance bond and a labour and material payment bond, each in the form prescribed, must be provided by the successful tenderer prior to the award of the contract. Certified cheques will not be accepted.
Contractor's attention is drawn to the clause in Instructions to Bidders on depository bids.
The lowest or any tender not necessarily accepted.
Tenders must be made out on the forms supplied by the Architect, addressed to the undersigned, and delivered to the Capital Regional District offices at 524 Yates Street, Victoria, not later than 2:00 p.m., Thursday, September 28, 1978.
CAPITAL REGIONAL DISTRICT
Dennis A. Young
Executive Director
524 Yates Street
Victoria, B.C.

British Columbia Buildings Corporation
Invitation to Tender
Sealed Tenders, marked
ALTERATIONS
2631 Douglas Street,
Victoria, B.C.

will be received up to 3:00 p.m. local time the 13th day of September, 1978, and those available at that time will be opened in public at 301 Menzies Street, Victoria, B.C., V8V 2G8.
Tendering documents may be obtained at the above address after 9:00 a.m. on the 1st day of September, 1978.
Tenders must be filed on the forms provided, in sealed, clearly marked envelopes.
The lowest or any Tender will not necessarily be accepted.

CORPORATION OF THE TOWNSHIP OF ESQUIMALT
NOTICE OF PUBLIC HEARING
PEACE VIEW DEVELOPMENTS LTD.
LAND USE CONTRACT AUTHORIZATION BY-LAW, 1978

TAKE NOTICE that a Public Hearing will be held in the Council Chamber, Esquimalt Municipal Hall, 1229 Esquimalt Road, on MONDAY, 11TH SEPTEMBER, 1978, commencing at 7:00 P.M. upon the following question:

"Shall the Corporation enter into a Land Use Contract with Peace View Developments Ltd. for the construction of a townhouse development containing such terms and conditions for the use and development of the hereinafter described lands as set forth in the form of contract hereinafter mentioned, the general intent of such Land Use Contract being that the said lands shall not be used except for the purpose of constructing, erecting and maintaining thereon buildings and structures in the manner and places and for the purposes shown on certain drawings prepared by D. Bong, Architect, Numbered P2-1 to P2-3, both inclusive; all on the said lands being more particularly described as Lots 15 and 19, Section 11, Esquimalt District Plan 338."

FURTHER TAKE NOTICE that a copy of the aforesaid form of the Land Use Contract and the aforesaid plans may be inspected at the office of the undersigned between the hours of 8:30 A.M. and 4:30 P.M., on any day in which the Municipal Hall, 1229 Esquimalt Road, is open for business.

G. MERZ,
MUNICIPAL CLERK

THE DAILY COLONIST AND VICTORIA TIMES CLASSIFIED ADVERTISING DEPT.
386-2121
PHONE:
MON.-FRI. 8 a.m.-6 p.m.
SAT. 8 a.m.-5:30 p.m.

Chinese Tourism Boom: Facilities Lacking

By JOHN FRASER
Special to The Times

PEKING — The great China tour craze continues unabated, but as summer comes to an end during the first year that this country has been officially "opened" to massive tourism, some preliminary accounting would seem to be in order.

That is certainly the mood of an article that appeared in the *People's Daily* a few days ago under the banner headline: Develop Tourism to Receive More and More Tourists in Our Country. Tourism, says the article "promotes mutual understanding and increases friendship."

More importantly, perhaps, it helps "accumulate funds for the splendid plan of our four modernizations."

The newspaper quotes a United Nations report that claimed that tourism would become the most important economic activity in most countries by the year 2000 and that Chairman Hua Kouo-feng and the party central committee attached the greatest importance to it.

"With our vast land, ancient history, marvellous landscapes, hospitable people, as well as historical relics all over the country, China has superior conditions for developing tourism."

All of this is true enough as far as it goes and people have certainly been coming to China in unprecedented numbers. Watching the tourist industry mushroom literally before one's eyes in a few months has been an alarming experience. Peking, for example, where thousands arrive each week, is a changed city as its hotels, taxis, tourist shops, theatres and restaurants are all taxed to the limit.

Not surprisingly, this has resulted in some major problems, some of which the Chinese have admitted openly, and others which they remain perfectly blind to. They are problems, however, which will require speedy solutions if the country really wants to build up a long-term tourist industry.

In the immediate past, the most successful promotion for China travelling came from "travellers tales" as excited pioneers brought back stories of fabulous experiences with an intensely warm-hearted people. Unfortunately, it is also a species of travellers tales that could unhinge all the present grant plans for the future as people return with stories of botched hotel accommodations, insolent guides, inflexible tour arrangements and unacceptable transportation irregularities.

By hugely expanding its tourist net so quickly, China has for the first time encountered the professional tourist on a massive scale. It has not quite assimilated this fact.

People who came to China before did so with considerable preparation and a sense of real adventure. Roughing it was part of the deal and, far from complaining, these earlier visitors revelled in the contrasts between China and their own slick, consumer oriented world.

Many in the new wave of tourists are from a different breed altogether. For the most part they are older because of the prohibitive costs and, while there is a certain amount of curiosity in coming to a place so long forbidden, they are usually ill-informed and singularly unadventurous.

Some are simply totting up another country on their list of international travel spots. When it gets down to a crunch, their passion is hitched somewhat more to the availability of plentiful hot water in a hotel room than a vision of the Ming tombs.

Whether one deplores this or not, the Chinese have no choice but to accept it — that is if they are serious about tourism.

Throughout the summer, there has been ample evidence that the Chinese are having real difficulty in coming to terms with tourism as a service industry as opposed to a process of herding so many hundreds of thousands of people through so many historic sites or communes.

The principal cities of Shanghai, Peking and Canton have all had their share of horror stories, as promised bookings fell through and people were pushed through their paces like sheep at a fleecing.

Price- gouging is now a familiar tale, particularly in Canton. In Peking, many saleable items — from antiques to cotton goods — have had significant price hikes, and this in a country that claims it has no inflation.

A Chinese hotel room is still remarkably cheap by Western standards, but the prices are moving up and so far there has been no sign that the accommodation is improving accordingly, either in comfort or with hygiene.

Again, anyone with affection for China can argue that to expect a Holiday Inn is absurd. But the people who go to Holiday Inns are precisely the ones that China is currently courting and so the assertion is becoming increasingly less absurd.

The transportation situation remains acute. Peking simply does not have sufficient taxis to service even the relativelly few tourists wo want to get off the group hustle to branch out on their own. Because the tourist industry is almost wholly geared to large tours, the increasing number of individuals who have been given permission to travel on their own with the assistance of the China travel service sometimes suffer grieviously.

This is particularly true of the overseas Chinese who complain the least.

It is, for example, impossible to book a complete trip between Peking and Canton if you want to stop off at some place en route. A person who wants to see Shanghai on the way down by train can get a ticket and hotel booking only as far as Shanghai.

Upon arrival he must immediately start badgering his guide to arrange forward travel and accommodation at the next stop. If he is going by plane, he may well find that all the flights are fully booked for four and five days and thus have to spend extra days in Shanghai which he hasn't budgeted for.

The Chinese are also going to have to learn to stop promising things they can't deliver, as this sort of thing causes mutinies at mid-tour.

A Quebec group which recently passed through Peking twice had been promised accommodation at the modern Peking Hotel on their return. This is done all the time on such tours and forgotten just as soon as the promise is made.

When the Quebecers returned, they found that the Peking Hotel was fully occupied (overfilled in fact as some startled businessmen discovered when they were asked to double up several days after their initial registration).

The group was shunted off to a grungy local hotel that had only recently been opened for overflow foreign tourists. Cockroaches, cold water and dirty bathrooms were the order of the day and even here there wasn't sufficient room for every one.

On the credit side, most Chinese hotel staff are extremely obliging even if they aren't very well trained. Also, new hotels are soon to be opened and the Chinese are making a sincere effort to improve the quality of their work. They have also managed to survive the worst part of this first major onslaught of tourism which was no mean feat.

With more industry and sensitivity, they can learn from all the snafus: one year of genial chaos will not seriously hurt the new tourist business, but two or three certainly will.

This is being officially recognized in the media, which is a good sign. The *People's Daily* article noted that tourism here is still primitive, "with backward equipment and little experience and so there are real shortcomings . . . in some places management and services are simply not any good, nor have there been sufficient commodities of the kind our foreign guests require."

The nicest thing for a tourist here is that on the whole, he really is regarded as "a guest." This is an almost ethical conception in China that works itself out in engaging courtesy and politeness and since the Chinese are an admirably uncynical race, there is a real potential for unobsequious service that is almost unique in the world.

Of course, there will always be those areas where the cultural gap may prove impossible to bridge.

The best traveller's tale so far this year comes from a young French woman who was staying at the Peace Hotel in Shanghai last July. After a long, wearying day, she took a bath and afterward went to get dressed in the adjoining bedroom. No sooner had she emerged from the bathroom than the floor boy walked right into her room with no warning.

He had come to change the hot water in her thermos bottle, a standard procedure here throughout the day.

It is impossible to lock your hotel room anywhere in China and staff barge in all the time without notice. There is simply no Western conception of privacy in this land where communal niceties traditionally outweigh individual considerations.

The French woman was stark naked and they were both so startled at each other's presence they stared in mute horror for a few seconds before beating a retreat in either direction.

A half hour later, one of the managers and some of the staff appeared at her room door and asked the woman to join them downstairs for a discussion. She followed them and was ushered into a large room and offered some tea.

"There has been an incident," said the manager in a very serious voice. Pointing to the young floor boy, who stood somewhat abashed off to the side, he added: "He walked into your room when you were naked."

The woman, who was full of enthusiasm for China, at this point, immediately rose to the floor boy's defence. "It wasn't his fault," she said. "No-one has ever trained him to knock at the door. I haven't made any complaint. Nothing happened and he didn't do anything wrong."

Deathly silence.

"Of course he didn't do anything wrong," said the manager finally. "It is you who did something wrong. It is not permitted to walk around naked in this hotel. It is not decent. It is only permitted to be naked in the bathroom. You have seriously upset this boy and he will have to go home to recover . . ."

There was another ten minutes of constructive criticism before she managed to extricate herself.

She left the room a humbled and chastened woman.

AUCTION — TUESDAY 7 P.M.

ON VIEW ONE DAY ONLY — DAY OF SALE

FURNISHINGS: Oak Dining Ste. with Refractory Table, Uph. Oak Chair & Rocker, Coombes 2 pce. Chesterfield Ste., Small & Boyes Chesterfield & Loveseat, Fr. Prov. Style Occasional Chairs, Wal. Occ. Tables, Corner Cabinet, Oak Dresser & Buffet, Patio Settee & Chairs, Many More Fine Quality Furnishings. **APPLIANCES:** Viking 2-Door Frost Free Fridge, Sanyo Portable Dryer, Elec. Ranges. **MISC.:** Samsonite Luggage, Hossier Kitchen, Henry Herbert Upright Piano, Kirby Vacuum. **JEWELRY:** Approx. 25 Lots incl. Pocket Watches, Expensive Rolex Wristwatch, Estate Jewelry. **MUCH, MUCH MORE.**

LUNDS
AUCTIONEERS and APPRAISERS LTD.
926 Fort St., Victoria
Tel. (604) 386-3308

'PRINCE ROY' RULES FORT OFF ENGLAND

HARWICH, England (AP) — He calls himself Prince Roy and claims sovereignty over the world's smallest state. He issues passports, prints stamps, mints coins and now and again fights invading pirates.

He's Roy Bates, former owner of a chain of butcher shops, and his personal red, blue and white flag flies above his domain which is about 12 kilometres off the east coast—beyond the five-kilometre territorial limit Britain exercises in criminal matters.

It's a concrete and steel anti-aircraft fortress, built during the Second World War as part of the defences of the River Thames and Britain's east coast. It rises 12 metres from the sea bed and stands above the waves on two massive concrete pillars.

The nine- by 23-metre platform was derelict and abandoned until Bates, a former major in the Royal Fusiliers with a distinguished war record, occupied it just before Christmas of 1966 with his wife, Joan, and a small crew.

Nine months later he declared the fortress, then known as Rough's Tower, to be an independent state called Sealand.

He has since installed generators and added a helicopter landing pad, accommodations and such devices as booby traps, trip wires and an electric fence. The only way aboard is by helicopter or by a ladder lowered from the platform.

Bates has resisted all attempts to remove him. He and his crew have fought off numerous attempts to board the fortress from private vessels which he claims were acting with at least tacit approval from the British government.

During one boarding attempt, Bates' son Michael, 26, fired a gun over the heads of the raiders, and reports say gasoline bombs were thrown at the seven men, said to be acting for a man who claimed squatter's rights to the fortress.

The police subsequently charged Michael Bates with several firearms offences. But at the trial on Oct. 25, 1968, the judge said he could not pass judgment because Sealand lies outside British jurisdiction.

Last month the Financial Times said construction is planned for next spring on the first phase of the commercial development of Sealand. It said about $70.4 million has been earmarked for a radio station, a casino and a hotel.

Asked where the money was coming from, Bates said: "The group that will finance the first phase of Sealand's development will be one of two German groups with whom I am negotiating."

Sealand has four somewhat permanent residents—Bates, his son Michael, and two other men. But there are also 180 passport-holding citizens and a constitution which was signed Sept. 25, 1975, and says the national language is English and the legal system is based on British common law and the British law of contract.

Meanwhile, trouble with pirate raiders continues.

Michael Bates said the last raid was Aug. 10, when three Germans and a Dutchman in a helicopter tricked their way aboard Sealand by pretending one of the crew was ill.

He said he was alone and was put on a Dutch trawler to Holland. From there, he said, he flew back to England and contacted his father and two Sealand citizens. On Aug. 16 they flew to Sealand by helicopter, he said, descended by rope and took the four sleeping raiders by surprise.

Europeans Defy U.S. On Brazil Uranium Deal

BRASILIA (AP) — Britain, West Germany and the Netherlands will supply Brazil's military government with enriched uranium for up to eight nuclear reactors in a $300-million deal that apparently runs counter to the U.S. government's non-proliferation policy.

The accord, signed Friday, provides for safeguards for the storage of plutonium, a by-product of spent uranium fuel that can be used to make nuclear arms. However, the Brazilian government has denied reports it plans to develop atomic bombs or other weapons.

Under the agreement, surplus uranium returned to Brazil after enrichment will not be weapons-grade. The four countries also agreed to work for adoption of a plutonium safeguard plan by the International Atomic Energy Agency.

Meanwhile, it was announced Friday the Japanese and U.S. governments had reached an agreement under which the United States will provide $1 billion worth of uranium enrichment services to Japanese nuclear power stations.

The agreement was set out in an exchange of letters Friday between U.S. state undersecretary David Newson and Japan's ambassador to the United States, Fumihiko Togo.

LAND AUCTION

FORT ST. JOHN, B.C.
RANCHLAND & IMPROVEMENTS
Wednesday, Oct. 4 at 2 p.m.

CATTLE
10 a.m., Oct. 6

EQUIPMENT
10 a.m., Oct. 7

10745 acres deeded plus 3147 acres of agricultural and grazing leases. Carrying capacity with present development 2500 cows or 4000 yearlings. This could be doubled by clearing balance of arable land. Complete information and brochures on request.

GORDON ABBEY — A. E. LEPAGE (WESTERN) LTD.
Area (604) 374-1461 — 523 Seymour St., Kamloops, B.C.
P.R. (BOB) DYKE or KEN HURLBURT — Area (403) 234-3315, FORT MACLEOD AUCTION MARKET (1974) LTD., Box 690, Fort Macleod, Alberta.
DAVE SHARP AUCTIONS, Area (403) 285-5666, 103 Runderidge Rd., NE, Calgary, Alberta.
9-3x

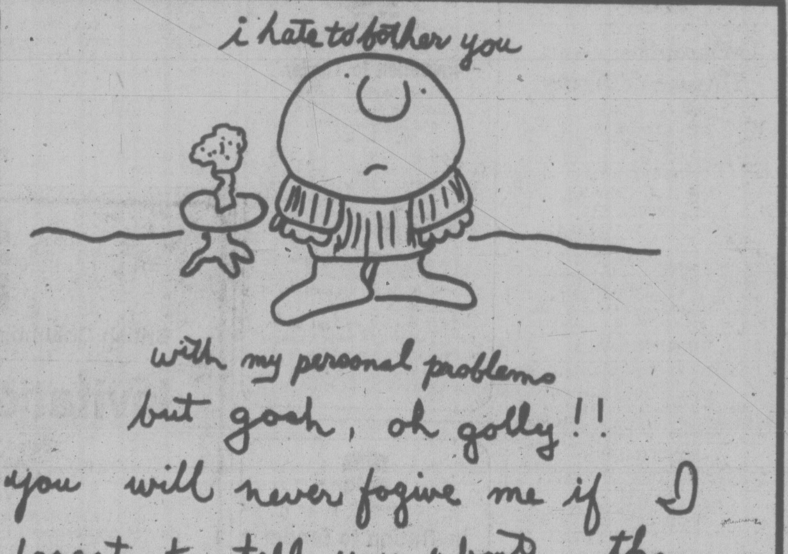

FANTASTIC!
Village Antique Auction
SALE OF SALES

FEATURES: Oak Renaissance, 10-piece Continental Dining Suite with Carved Front, Superb Walnut Chippendale-Style Desk with Leather Scribler, Superb Brass Bracket Clock, Regency-Style Credenza with Bow Glass Doors, Victorian Chaise Lounge in Restored Condition, Superb Pair of Ruby Glass Lustres with Glass Prisms, Continental Three-Piece Soft Suite with Twist Support Arms, Most Superb Continental Carved Oak Cabinet, Victorian Mahogany Grandfather Clock, Two Superb Pieces of Satin Glass, Victorian Walnut Sewing Cabinet, Selection of Two Walnut Coffee Tables, Completely refinished, Continental Golden Oak Dining Suite, Oriental Ginger Jar with Iron Red Dragon Decor, Selection of Victorian Restored Bedroom Chairs, Dressers, Sets of Dining Chairs, Selection of China Cabinets, Crystal Bedroom Lamp, Selection of Royal Doulton Toby Jugs, Fine Pair of Oriental Cloissone Vases, Washstands, Linen Cabinets, Selection of Commodes, Collectable Wedgewood Biscuit Barrel, Victorian Mahogany Bow Glass China Cabinet, Selection of Crystal Vases, Decanters and Wine Glasses, Selection of Royal Doulton Vases and Jardenierres, Selection of Oak, Walnut and Mahogany Bedroom and Diningroom Furniture of every Description, Selection of Reproduction Victorian Walnut Furniture, Superb Victorian 3-Bottle Cruet Sets, Oak Wall Clocks, Selection of Brass Decor Items, Oriental Satsuma Vase, Canadian Overlay Cranberry Brides Basket, Kutani Vase.

SALE DAYS: WEDNESDAY, SEPT. 6th at 7:30 P.M.
THURSDAY, SEPT. 7th at 7:30 P.M.

PREVIEW: WEDNESDAY — SEPT. 6th from NOON UNTIL SALE TIME 7:30 P.M.

PLACE: VILLAGE AUCTION LTD.
966 Yates Street
Victoria, B.C. — 382-3242

Special Offer

FOR PRIVATE PARTY CLASSIFIED ADVERTISERS

Use this handy coupon to place your Classified Advertisement and save money

Name ....
Address ....
Phone No. ....
Signature ....
No. of insertions .... Amount Enclosed $ ....

FILL OUT AND MAIL TO
SPECIAL OFFER
Victoria Press,
P.O. Box 300,
Victoria, B.C.
V8W 2N4.
OR
DELIVER IN PERSON TO
2621 Douglas St.,
Victoria, B.C.

Your ad will run as soon as possible upon receipt of this coupon and payment or please specify consecutive dates.

Classification Number .... 10 WORDS MINIMUM

10 Words for 1 insertion in The Daily Colonist and Victoria Times: $1.20
12¢ for each additional word.
10 Words for 3 insertions in The Daily Colonist and Victoria Times: $2.85
28¢ for each additional word.
10 Words for 6 insertions in The Daily Colonist and Victoria Times: $4.50
45¢ for each additional word.

Victoria Press Box Charge $3.25 per month.
Replies to be mailed   Replies to be held for pickup.

All ads must be written in regular classified style, and run on consecutive days.

All real estate, mobile home, rental and business advertising is considered to be commercial advertising and will not qualify for this special offer.

SEND CHEQUE or MONEY ORDER
— NO REFUNDS —

THE DAILY COLONIST AND VICTORIA TIMES

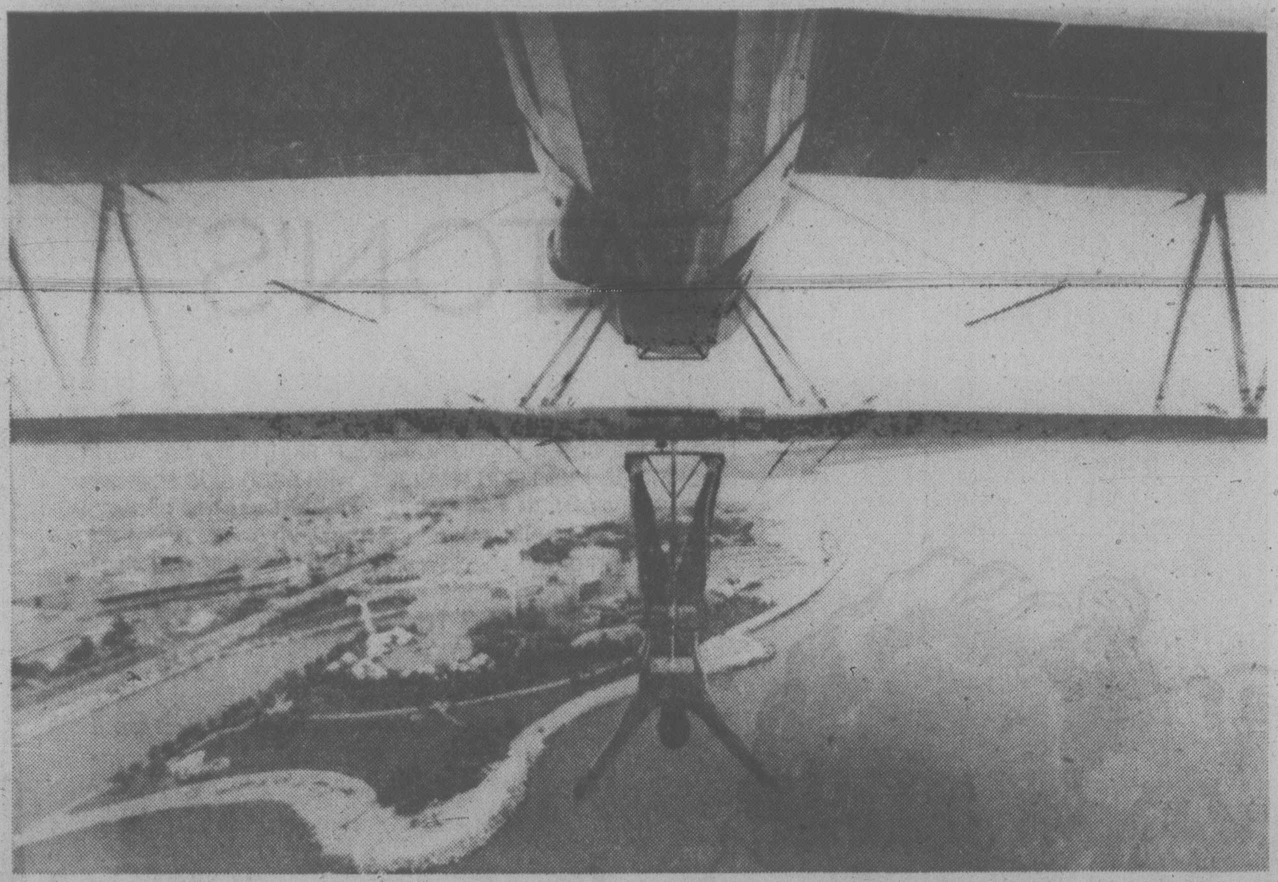

WING-WALKER Bob Oates gets a bird's eye view of Toronto waterfront as Super Stearman acrobatic plane flies upside down. Pilot Joe Hughes took the photograph by remote control from the cockpit: a camera with a 17 mm. lens was attached to the tail by Globe and Mail photographer Dennis Robinson. Oates was rehearsing an act for the CNE air show which opened Friday.

JET SET BIRTHPLACE NOW BEING RAZED

PALM BEACH, Fla. (AP) — Once the rich people of the world flocked to Las Incas in such abundance that its mistress was reported to have coined the term jet set.

But now, with only a want advertisement for an epitaph, one of the last great Gold Coast oceanfront mansions is about to fall to wrecking ball.

In two weeks, the three-storey, 20-room home with six marble fireplaces, an elevator and porcelain room heaters, will be razed. Its 4½ acres of grounds are to be subdivided.

Many of the mansion's fittings already have been sold to buyers attracted by a want-ad that boasted of the "most elegant and beautiful entrance ever seen."

The ad asked ordinary sightseers to stay away.

The once-smooth paint is blistering and peeling. Empty beer cans litter the roof of the mansion's entrance.

The sight is far cry from the glory days of Las Incas, which was home for 30 years to Stephen (Laddie) Sanford and his wife Mary.

Sanford was a wealthy sportsman with an international reputation as a polo player. In his younger days, Sanford was considered one of the most eligible bachelors in the United States.

Mrs. Sanford, a former actress, was dubbed "the Queen of Palm Beach society" by Town and Country magazine, which also said she originated the term jet set to describe the opulent circle of friends who came to Las Incas for plays, games and gala balls.

COLONY
MOTOR INN 8-5
THE SIDE DOOR
IS OPEN AND
THE GIRLS ARE BACK

Sands
Bring joy to your Little Corner of the World . . .
Plant a Tree for Tomorrow
THE SANDS FAMILY AND ASSOCIATES
9-3x

Shocks Cut Pain

MONTREAL (CP) — Two Swedish researchers say they have been successful in treating chronic-pain patients with low-frequency electrical stimulation of nerves deep in muscle tissue.

Dr. Margareta Eriksson and Dr. Bengt Sjolund of Sweden's Lund University Hospital said Wednesday that one-third of the patients they have been working with have stopped taking pain-killing drugs completely.

Another third of the patients are taking fewer pain-killing drugs, while the final third did not respond to the treatment, said Dr. Eriksson, a professor of neurophysiology, and Dr. Sjolund, a professor of neurosurgery.

In a paper presented to the Second World Congress on Pain in Montreal, the two said the treatment is especially effective when the patient has not had the chronic pain for a long period of time.

"The patients should not wait too long before beginning the treatment, because we tend to have better results with those who have short histories of chronic pain," Dr. Sjolund told a news conference after they presented their paper.

"The nervous system is plastic in nature, which means that it changes slowly over time when there is pain. It is harder to bring it back to normal."

The treatments have been given for three years to a group of 47 patients suffering from tic douloureux, an extremely painful facial disorder which causes pain that feels like electric shocks. The two researchers said two-thirds of the patients were more than 60 years old.

All 47 patients were treated with conventional high-frequency stimulation at first, and those who did not obtain pain relief were given the low-frequency stimulation.

Dr. Eriksson said these contractions stimulate nerves deep within the muscles and cause the body to release natural pain-killing substances called endorphins that have an effect similar to morphine.

The researchers have developed a small machine that allows the patient to receive either high-frequency electrical stimulation with 50 to 100 impulses a second, or low-frequency stimulation with about two impulses a second. The low-frequency treatments last about half an hour and are given three or four times a day.

The machine, which they say is not available outside Sweden, is produced by AB Cefar and is called a Konstatstrom-Stimulator.

Although their study dealt with 47 patients that have tic douloureux, about 300 patients with various other chronic-pain disorders have been treated. The stimulation appears to be effective with muscular and bone pains, but is not effective with internal pains caused by such conditions as liver cancer.

BUYLINE: 388-4373. Store Hours; Monday, Tuesday, Saturday 9:30 a.m. to 5:30 p.m., Wednesday, Thursday, Friday 9:30 a.m. to 9:00 p.m.
9-2x

EATON'S

There are two sides to every story — so they say. And both sides of the Highland Queen skirt story are worth looking at. Plaid skirt reverses, with each side showing an array of rich Fall colors. Pleated skirt is all wool and comes in color combinations of chestnut; autumn glow, shadow wine and moonglow. Take a look at both sides of the Highland Queen skirt story. In sizes 8-16.

75.00

Women's Sportswear, Floor of Fashion

The Highland Queen skirt story

is one story where both sides make sense

BUYLINE: 388-4373 Store Hours: Monday, Tuesday, Saturday 9:30 a.m. to 5:30 p.m. Wednesday, Thursday, Friday 9:30 a.m to 9:00

Tonight: Cloudy
Sunday: Showers

Victoria Times

WEEKEND EDITION
30 cents

95th YEAR, No. 72 ★ ★ ★

VICTORIA, BRITISH COLUMBIA, SATURDAY, SEPTEMBER 2, 1978

15 CENTS DAILY, 30 CENTS SATURDAY

FOUR HELD IN SLOOP THEFT

Four teenagers from Richmond were to appear in court here today charged in connection with the theft of a 23-foot sailboat from a marina on the mainland earlier in the week.

Victoria police found the sloop Winkle III tied up at the public dock in the Inner Harbor Friday night.

The boat, valued at $12,000, had been reported stolen sometime overnight Tuesday from the Tsawwassen Yacht Club by owner Barrie McPhalen of Delta.

Police were led to the boat after security officers at Eaton's caught two girls shoplifting at about 9 p.m. The girls, aged 14 and 18, said they were staying aboard a boat in the Inner Harbor.

A short time later police arrested a 16-year-old boy and an 18-year-old youth in the downtown area.

Police discovered a quantity of shoplifted goods on the boat and noted the name of the sloop had been altered to read the Wink I.

On Wednesday the Rescue Centre had received a report of a sailboat manned by kids off Monarch Head on Saturna Island who were apparently asking directions for the way to Victoria.

Police moved the boat to the department of fisheries dock where it was held until the arrival of McPhalen this morning.

The charges against the four include theft over $200 and possession of stolen property over $200.

(John McKay photo)

STRIKING OUT against demonstrators, Nancy Hardman ran into trouble when she tried to cross a picket line in her car at Friday's otherwise peaceful demonstration staged by members of the Union of National Defence Employees Association to protest federal civil service cutbacks. Story on page 2.

Air Canada Meeting Welcomed

OTTAWA (UPI) - Both sides in the dispute which has grounded Air Canada have willingly accepted Labor Minister John Munro's offer of a meeting Sunday in Ottawa.

Munro intervened Friday in the week-long labor dispute, saying he was "prepared to sit down for as long as it is possible to get a settlement."

Air Canada spokesman Norman Garwood said today:"If it leads to something that allows us to resolve the impasse, we're all for it."

Rhys Davies, Vancouver member of the International Association of Machinists negotating committee said: "We're ready to explore any possibility to try and find a solution to this thing."

Both Davies and Barry Shaw, chairman of the IAM committee, said they were "hopeful" of progress.

SECRET TALKS HELD

Smith Agrees To Guerrilla Takeover, Says Nkomo

LUSAKA, Zambia (Reuter) — Rhodesian black nationalist leader Joshua Nkomo said today Prime Minister Ian Smith, in secret talks last month, agreed to the Patriotic Front guerrilla alliance taking power in Rhodesia.

Nkomo, co-leader of the front with Robert Mugabe, said the white prime minister requested the meeting and that Smith's offer of a transfer of power to the front still is being considered.

Nkomo spoke to reporters after he, Mugabe and the leaders of the black-ruled "front-line" states bordering Rhodesia ended a summit meeting here with no sign of having improved prospects for fresh peace talks to end the Rhodesian war.

"Yes, we met Smith," Nkomo said and indicated that Mugabe had been present.

But later, asked by Reuters news agency to clarify his statement, he said that when he spoke of Mugabe attending talks, he was referring to a different meeting not involving Smith.

"Mugabe was not present at the meeting with Smith," Nkomo said.

(In Salisbury, Rev. Ndabaningi Sithole, one of the three blacks on the Supreme Executive Council of the Rhodesian transitional government led by Smith, reacted angrily to Smith's reported offer.

("It would amount to a second declaration of independence by Mr. Smith," Sithole said. "Of course, such an undertaking would terribly undermine the Salisbury agreement and in its wake would bring a great deal of instability and confusion.")

The presidents of the front-line states—Angola, Botswana, Mozambique, Tanzania and Zambia—did not issue their usual formal statement on their nine hours of discussions.

A Zambian spokesman said the Rhodesian question still is not resolved and there will be many more such summits before it is.

Nkomo said Smith initiated their meeting, but he declined to say where it was held.

Nkomo said the secret talks got to the stage where Smith "said definitely he would be prepared to see power transferred."

Asked if this meant Smith had agreed to a transfer of power to the Patriotic Front, Nkomo said: "That's right. To the Patriotic Front."

On Friday, Nkomo had denied that such a meeting took place. He told reporters that reports of the meeting were "nonsense."

SNAKE—BURGER REARS ITS HEAD

NIIGATA, Japan (Reuter) — Customers with more on their minds than a meal can get a "snake-burger" in one part of Japan.

The small northern Japanese city of Takayanagi, near here, has recently decided to use the fancied sexual potential of the small, deadly Mamushi snake to attract tourists to its hot spring spa.

The rural resort is offering hamburgers made from the meat of Mamushi, fancied by many Japanese to increase sexual potency. The viper abounds in the area.

Officials at the recently opened, city-run Tsukiyume Spa said they had decided to use only two-thirds of a Mamushi per hamburger because they feared the whole snake might drive the customer into being a sex maniac.

The Mamushi burger served with vegetables and a special sauce sells for about $10 — a not too dear price for romantic success, they claim.

NEWS BRIEFS

Anti-Shah Melee

LOS ANGELES (AP) — Police say 193 people were arrested during a demonstration against the Shah of Iran that turned into a rock-throwing melee. Several demonstrators and police received minor injuries.

Match Adjourned

BAGUIO CITY, Philippines (AP) — Defending world champion Anatoly Karpov of the Soviet Union and Soviet defector Viktor Korchnoi adjourned their 18th world championship chess game today after 41 moves.

Prisoner Swap

GENEVA (Reuter) — Three Cuban prisoners held in South Africa were exchanged in Angola today for eight South African soldiers captured by Angolan forces, the International Committee of the Red Cross announced.

Grizzly Death?

NORMAN WELLS, N.W.T. (CP) — RCMP found the body Friday of an Edmonton man in his mid-20s believed killed by a grizzly bear in the Mackenzie Mountains in the Northwest Territories earlier in the week.

Feet to Thighs

CAPE TOWN (Reuter) — Surgeons here have grafted a man's feet onto the stumps of his thighs after amputating his lower legs. The man had been badly burned and gangrene had set in.

Quake in Taiwan

TAIPEI (Reuter) — A strong earthquake hit Taiwan today, but no major damage or casualties were reported. The tremor was also felt in Japan.

Salmon Auction Upsets Union

VANCOUVER (CP) — Representatives of British Columbia's commercial fishermen said Friday they are being short-changed by a government plan to auction off an estimated 700,000 pounds of surplus live salmon at three federal fish hatcheries in the province.

With landed value of coho as much as $2.50 a pound and chinook as much as $2.88 a pound, this represents a loss of about $2-million to the fishermen.

"If there are more fish than expected in the runs, then commercial fishermen should be given the chance to harvest them," said Jack Nichol, president of the United Fishermen and Allied Workers Union.

He said it is unfair for fishermen to be idled by closures of their fishing waters, when federal officials are expecting more salmon returns than will be needed for spawning purposes.

If the salmon runs are improving so much, he added, this should indicate there's no need to curtail commercial fishing in the Gulf of Georgia, as the sports fishing lobby has been pushing for.

When the salmon, returning to home spawning grounds after their ocean stay, reach the hatcheries, they are killed and the roe is removed for spawning under controlled conditions to increase production. This season, the return run for certain areas is expected to be greater than needed, prompting the auction.

Meanwhile, the hatcheries and the Crown Assets Disposal Corp. were deluged Friday by bargain-hunters under the misapprehension the general public could get in on the auction at $1 a pound.

Sig Weber, regional director with Crown Assets Disposal, said his agency is looking only for bulk buyers willing to buy the entire surplus from each hatchery.

At this point, said Weber, there's no way of knowing for sure what the exact surplus would be.

Weber said the decision to make bulk sales only is because the hatcheries don't have the staff or facilities to sell the fish on a smaller scale.

Weber said profits from the salmon sale will go to the Treasury Board in Ottawa and will then be reallocated by the fisheries ministry to provincial fishery departments.

U.S. Beer First, Then Canadian

Victoria liquor stores have been directed to sell off all their stocks of American beer before ordering Canadian brands, the *Times* learned today.

This means no local bottled beer will be available Tuesday and some stores might not get any for more than one week.

"We've been ordered to sell all our American beer first," one harried liquor store manager said. "And we've got Olympia coming out our ears. We won't get rid of it for at least one week."

Said another store manager: "We've just got the word — no Canadian beer until we sell all our American stuff."

Said a third:"It's true. We have to sell all our American beer first and there may be more orders of American beer on the way to us. We might not have any Canadian beer before next Saturday."

All were worried about earlier reports the local bottled beer might be available as early as Tuesday.

These reports came from breweries and from the Liquor Distribution Branch. On Friday, LDB spokesman Janet Willson said it appeared Canadian brands would be in the stores as early as Tuesday but she added the question was still being discussed by LDB officials.

Today it became evident the first order was overruled by a subsequent decision to hold back Canadian beer until U.S. brands are sold off.

Besides the beer already in liquor stores, there are 500,000 cases of U.S. beer paid for by the LDB that have not yet been delivered.

Victoria store managers were worried they would be asked to sell off all these cases as well before getting Canadian brands.

Meanwhile, Canadian draught beer was delivered to pubs this morning to the cheers of loyal regulars who survived the summer-long drought.

The Douglas Hotel pub, which opens at 9 a.m., got its first Canadian draught just after 10. There had been 25 customers waiting outside at 9 for the event but they made do with cans of U.S. beer for the first hour.

Draught beer became available across the city during the afternoon.

Hydro, Drivers Clash On Fare Shortages

VANCOUVER (CP) — The union representing British Columbia Hydro bus drivers has told its members to accept promissory notes from passengers who refuse to pay the 15-cent fare hike which goes into effect Tuesday.

The decision was made Friday at an executive meeting of the Amalgamated Transit Union.

A spokesman for the group opposing the fare hikes said the promissory notes say Hydro will get the extra 15 cents when the corporation opens its books to justify increasing the transit fare to 50 cents from 35 cents.

Hydro spokesman Harry Atterton said the notes are an attempt to defraud the corporation and that the union's instructions directly contradict Hydro's instructions to drivers.

However, Jim Daley, of the ATU, said the drivers have been told to follow their operators' manuals to the letter.

The manual says that if a passenger does not have his fare, the driver can takes his name and give it to the operation supervisor.

Daley said a promissory note with a name and address on it falls into this category.

Atterton said Hydro does not feel it is the union's perogative to issue such instructions.

"We view this (protest) as an orchestrated, concerted attempt to shortchange the company," he said.

He said drivers have been told that passengers who do not pay the full fare should be reminded that there is an increase, given a chance to come up with the extra cash and told to leave the bus if they do not.

If the passenger will not leave a transit supervisor will be called and, if necessary, the police, Atterton said.

Atterton said the note procedure in the operators' manual is for persons who genuinely do not have enough money.

INDEX

	Page
Births	44
Chess	37
Church	28,29
Classified	44-56
Comics	42
Deaths	56
Family	31-34
Finance	6,7
Gardening	36
Sports	16-19
Theatre	38-40
Travel	24,25

NO PAPER ON MONDAY

Heavy Fire For UIC Plan

Times News Services

The federal government's proposed unemployment insurance belt-tightening has run into heavy fire across the nation.

Municipal officials joined opposition politicians in lambasting the plan made public Friday by Employment Minister Bud Cullen, whereby unemployment insurance claimants would be reduced by about 10 per cent.

Metro Toronto chairman Paul Godfrey reacted with the scathing prediction that Ottawa's proposals would turn Toronto into a welfare state.

The Ontario capital would be swamped with 2,500 more welfare applications a month, costing Metro taxpayers $10 million; the resultant increase in property taxes would mean the end of badly needed day-care and senior citizen projects, Godfrey said.

"The federal government is pulling the wool over everyone's eyes," he said.

"All they're doing is shifting the burden from the federal government to the provinces and the municipalities. Instead of having people qualify for UIC (Unemployment Insurance Commission) — a bill they have to pay — they're moving them on to our shoulders and we can't handle it."

James McGrath, federal Progressive Conservative social affairs critic from the Newfoundland riding of St. John's East, said unemployment insurance slashes at a time when a million are jobless would be a "kick in the gut" to the unemployed and to seasonal workers in the economically—depressed Atlantic provinces.

And John Rodriguez, MP for the federal riding of Nick-

See HEAVY Page 2

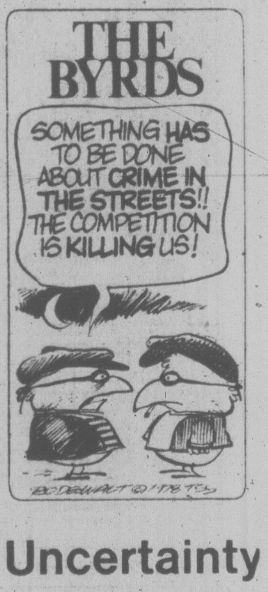

Uncertainty Rapped By Clark

Times News Services

Prime Minister Trudeau's "non-decision" on the election prolongs a period of political and economic uncertainty that has surely done enough damage to Canada already, opposition leader Joe Clark said Friday.

Clark, who was informed of Trudeau's by-election announcement as he travelled to Vancouver for a private weekend and public events next week, said said the prime minister should, "at the very least," immediately recall Parliament and present a budget that could be examined by the opposition.

In a terse statement released shortly before he left for Rome to attend the installation of Pope John Paul, Trudeau called the seven byelections to coincide with votes in eight other empty ridings.

Then he added that his government intends "to proceed determinedly with the development and implementation of the new economic program which it is now presenting to the Canadian people."

Opposition spokesmen, however, quickly pointed out that the prime minister had left his election options open.

He could, for instance, return from Rome next Tuesday and call an election for Nov. 6, said NDP Leader Ed Broadbent.

Security Tight for Pope's Investiture

VATICAN CITY (UPI) — The mighty of the world converged on Rome today for the investiture of a pope so humble that he refused the triple crown of his predecessors.

Kings, presidents, vice-presidents and premiers from more than 100 countries will attend the investiture Sunday of Pope John Paul I, the former Cardinal Albino Luciani of Venice, in the simplest such ceremony in 900 years.

Some, like closely guarded Argentine President Jorge Videla, have already arrived. Others were not due until Sunday.

Among the dignitaries was Prime Minister Trudeau, who arrived in Rome today with a delegation of 46 people, including cabinet ministers, relatives of the new pope, aides and reporters.

Emilia Tarcon, widow of a cousin of Pope John Paul, was flown by a transport aircraft from Campbell River Friday to join the delegation.

Another cousin, Gino Scardancan and his wife were also aboard the Canadian Forces Boeing 707.

Still mindful of the Red Brigades terrorist assassination of former premier Aldo Moro, Italian authorities massed an army of 10,000 police, anti-terrorist agents and sharpshooters to protect the visitors.

Heavily armed police began escorting and guarding the visitors from the moment they set foot in Rome. Officials were especially worried about Videla, who was whisked away after arriving in a cordoned-off area of Leonardo da Vinci Airport.

The political controversy surrounding some of the guests and the stringent security precautions were in sharp contrast to the solemnity and simplicity of the investiture.

Pope John Paul I will officially begin his pontificate by saying mass in St. Peter's Square Sunday, eight days after his election in the century's shortest conclave of cardinals.

A brief ceremony before the mass in which the pope will receive his pallium of office — a band of white wool worn over the shoulders — will replace the traditional coronation ceremony.

This marks a revival of an ancient ceremony.

All cardinals present in Rome will join the pope at the open-air mass, expected to be attended by 250,000 people and televised live to hundreds of millions of people by a worldwide linkup of 19 networks.

The Little Train Could!

The E&N Dayliner is fast becoming the little train that could.

More passengers were carried in August (8,400) than during the whole of 1976 when 7,500 people rode the Victoria to Courtenay line.

John Cooper, chairman of the Vancouver Island E&N Steering Committee that is waging a campaign to retain the historic passenger service, said if the current trend continues, "the once destitute little E&N passenger service might yet regain favor with its parent company, the CPR."

So far this year 26,000 people have ridden the railway and Cooper predicts the 40,000 mark will be breached by year's end.

CPR, however, has permission from the Canadian Transport Commission to end passenger service on the line Dec. 13.

The provincial government has appealed that decision and several groups are lobbying to have the CPR continue the Dayliners indefinitely.

"We have stated from the outset that if this passenger service was approached in a positive manner, with reasonable fares together with adequate scheduling and promotion, that it would not only pay its way but provide a valuable transportation service to Islanders," Cooper said.

Members of the NDP have suggested the provincial government operate a steam train for ski excursions to Forbidden Plateau area near Courtenay.

THE OUTCASTS

by Ben Wicks

ROW EXTENDS SCHOOL BREAK

PRINCE GEORGE (CP) — A lockout of non-teaching employees in this school district was expected to prevent 22,000 students from attending the first day of classes following the summer break.

Mac Carpenter, Prince George district secretary-treasurer, said in an interview that students were not to report to school until advised by the school board, which was scheduled to meet Tuesday to discuss methods of educating the students during the dispute.

"It's a don't call us, we'll call you situation," said Carpenter.

The 1,200 district teachers were to meet Monday to decide if they would cross picket lines set up by the International Union of Operating Engineers. Union members work as clerks, custodians and cafeteria personnel.

Les Canty, superintendent of administration for the education ministry, said the school board can close the schools on a short-term basis through the use of professional development days.

But there are divided legal opinions on how long schools can be closed to students, he added.

Young Rebels Abandon Fight

MANAGUA (Reuter) — The teen-agers' revolt against Nicaragua's President Anastasio Somoza died away today as the youngsters slipped through their own barricades at the embattled northern city of Matagalpa and returned home.

The rebels, numbering about 400 with some only 12 years old, took off their masks, put down their weapons and carried the wounded away as the National Guard regained control of the city, residents said.

Elsewhere in the country, protests against President Somoza were increasing. But in Matagalpa, the scene of the most violent action, all was quiet.

After six days of bitter street fighting, estimates of the death toll varied widely. The Red Cross said 21 people were killed, with 150 injured. The City Medical Association put the figure at 50 dead.

The National Guard was initially pinned down by snipers and unable to gain control of the city. But at dawn Friday the guardsmen met no resistance from the youthful insurgents who had held the city since Sunday in support of a national strike aimed at bringing down the president.

An estimated 30,000 of Matagalpa's 45,000 population have fled the city.

One inhabitant of Matagalpa said the older people there were pushing the rebels to go on fighting. "The whole town wants them to continue," he said.

"But they are not organized, they have no leader."

The youngsters, armed only with light weapons, apparently decided they could no longer hold out against the well-trained and disciplined troops of the National Guard.

the weather

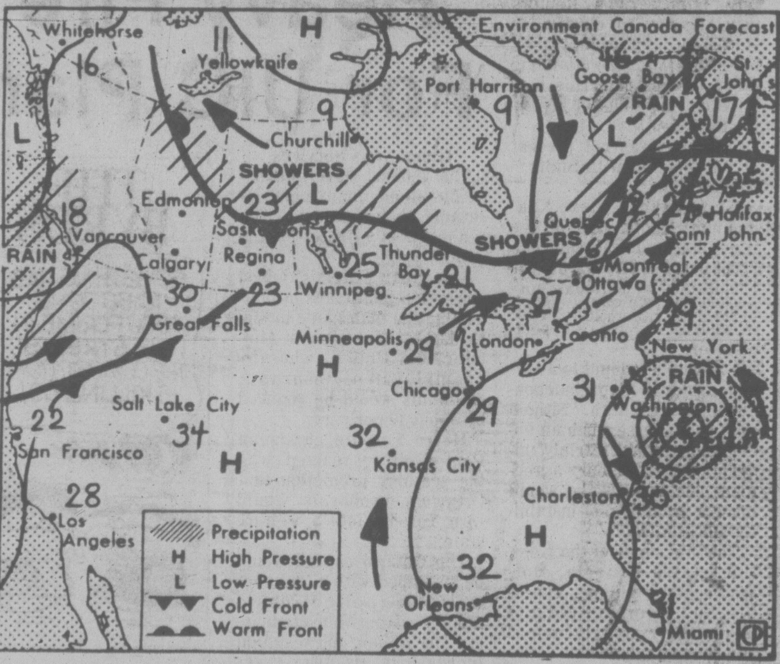

Map valid until noon Sunday

British Columbia will have cloudy wet weather today and Sunday with most of the rain hitting the southwest corner of the province. A strong belt of westerly winds lies over the eastern Pacific and across the Washington and southern B.C. coasts. Small disturbances caught in this stream will bring rain to our south coast and showers to other parts of the province from time to time today and Sunday. The air associated with these systems is quite unstable and will likely develop isolated thunderstorms along the outer coasts and also in the interior during the afternoons and evenings.

ENVIRONMENT CANADA WEATHER OFFICE 10 A.M. FORECASTS
Valid Until Midnight Sunday

Greater Victoria: Today and Sunday cloudy. Periods of rain. Highs both days about 18. Lows tonight about 11.

Lower Mainland, East Vancouver Island: Today and Sunday cloudy. Periods of rain. Highs both days 17 to 19. Lows tonight near 12.

North and West Vancouver Island: Today and Sunday cloudy. Periods of rain. Chance of isolated thundershowers. Highs both days near 16. Lows tonight 10 to 12.

TEMPERATURES
Yesterday

	Max.	Min.	Prcp.
Victoria	18	12	9.4
Normal	19	11	

One Year Ago

Victoria	17	9	—
Across Canada			
Prince Rupert	17	7	1.8
Prince George	17	7	0.4
Terrace	19	8	—
Port Hardy	16	10	6.4
Tofino	16	12	3.7
Comox	15	12	1.3
Vancouver	18	14	14.4
Kamloops	19	15	2.6
Cranbrook	17	10	1.8
Williams Lake	15	7	1.2
Fort Nelson	14	11	9.4
Peace River	20	12	27.4
Edmonton	22	7	—
Jasper	16	8	3.4
Banff	16	8	0.2
Calgary	22	10	—
Lethbridge	24	9	—
Medicine Hat	26	10	—
N. Battleford	20	9	0.2
Saskatoon	21	6	—
Swift Current	25	11	—
Prince Albert	14	11	5.8
Moose Jaw	28	11	—
Regina	28	9	—
Yorkton	26	11	—
Thompson	7	4	3.6
Brandon	28	9	—
Winnipeg	26	17	1.8
The Pas	12	8	2.0
Kenora	27	16	4.4
Thunder Bay	22	13	8.4
Toronto	24	12	—
Ottawa	23	10	—
Montreal	23	13	—
Quebec	22	9	—
Halifax	96	3	—
Charlottetown	22	11	—
Fredericton	24	7	—
St. John's	18	8	—
Whitehorse	13	7	5.0
Yellowknife	13	5	—
Churchill	8	2	—
Inuvik	19	8	—
United States			
Seattle	19	15	11.7
Spokane	25	10	2.8
Portland	27	17	—
San Francisco	30	13	—
Los Angeles	25	18	—
Las Vegas	41	22	—
Phoenix	41	27	—
Chicago	29	27	—
New York	25	18	—
Miami	31	27	—

World Temperatures: Amsterdam 15, 10; Athens 29, 20; Bangkok 32, 27; Beirut 31, 24; Belgrade 18, 11; Berlin 16, 12; Bogota 21, 7; Brussels 14, 7; Buenos Aires 13, 8; Cairo 34, 21; Caracas 28, 18; Copenhagen 13, 12; Frankfurt 14, 9; Geneva 19, 9; Helsinki 16, 13; Hong Kong 30, 26; Honolulu 31, 23; Jerusalem 27, 15; Kiev 25, 8; Lima 17, 14; Lisbon 26, 16; London 15, 12; Madrid 30, 16; Manila 30, 25; Moscow 22, 13; New Delhi 25, 23; Nicosia 34, 20; Oslo 16, 9; Paris 18, 12; Rio 26, 16; Rome 24, 14; San Juan 32, 26; Sao Paulo 21, 11; Seoul 24, 18; Singapore 31, 24; Stockholm 14, 8; Taipei 34, 24; Tehran 33, 22; Tel Aviv 28, 21; Tokyo 30, 25; Vienna 12, 10.

CITY'S WEATHER RECORD

Sunshine, Sept.	3.8 hrs.
Last Sept.	5.9 hrs.
Normal (30 years)	8.1 hrs.
Sunshine, 1978	1741.5 hrs.
Last Year	1796.2 hrs.
Normal (30 years)	1709.3 hrs.
Precipitation, Sept.	9.4 mm
Last Sept.	— mm
Normal (30 years)	0.5 mm
Precipitation, 1978	195.6 mm
Last Year	227.1 mm
Normal (30 years)	346.4 mm

Sunrise, Sunset Sunday
(Pacific Daylight Time)
Sunrise 06:33 Sunset 19.52

TIDES AT VICTORIA
(Tides listed are Pacific Standard Time)

	Time H M	Ht Ft.	Time H M	Ht Ft.	Time H M	Ht Ft.	Time H M	Ht Ft.
2	0145	7.6	0845	3.1	1535	7.3	2055	5.6
3	0225	7.4	0905	3.3	1600	7.4	2130	5.1
4	0310	7.3	0950	3.7	1615	7.6	2225	4.6
5	0410	7.1	1020	4.2	1650	7.8	2310	4.1
6	0505	6.8	1050	4.8	1710	8.0	2350	3.7

TIDES AT SOOKE

	Time H M	Ht Ft.	Time H M	Ht Ft.	Time H M	Ht Ft.	Time H M	Ht Ft.
2	0040	8.8	0805	3.5	1430	8.0	2000	5.7
3	0135	8.7	0840	3.7	1455	8.2	2055	5.3
4	0210	8.4	0905	4.1	1515	8.4	2135	5.0
5	0300	8.1	0930	4.6	1540	8.6	2215	4.7
6	0400	7.8	0955	5.1	1600	8.8	2300	4.4

TIDES AT FULFORD HARBOUR

	Time H M	Ht Ft.	Time H M	Ht Ft.	Time H M	Ht Ft.	Time H M	Ht Ft.
2	0355	9.1	1030	3.6	1730	10.0	2310	6.4
3	0445	9.1	1105	3.9	1750	10.0	2345	5.8
4	0535	9.1	1140	4.3	1815	10.1		
5	0020	5.2	0615	9.1	1200	4.9	1835	10.1
6	0055	4.7	0720	9.0	1250	5.6	1910	10.2

TOURIST ALERT

VANCOUVER (CP) — The following is asked to contact the nearest RCMP detachment for an urgent, personal message:

Brigitte Beaudoux of Asnieres, France.

Clinic Asks For Drivers

The Victoria Cancer Clinic is appealing for volunteers to drive patients to their appointments.

Anyone with a car and some free time can call Margaret Farley at 595-9230.

Advertisement

NEW METHOD ENDS SMOKING FOR LIFE

RESEARCHED AT U.B.C.

Recently published results of research at U.B.C. report on a new, simple, pleasant way to end smoking permanently. Proven effective for even heavy smokers, smoking can be ended easily in just 24 hours without drugs, discomfort or weight gain. The new method now available in Victoria is called R.E.S.T. (Reduced Environmental Stimulation Technique). Private, personalized and professionally supervised, it can be used in your own home. 75% to 95% of the smokers who tried R.E.S.T. quit successfully. If you want to stop smoking, or if your doctor has told you to stop, phone now for free information or an appointment. Results are guaranteed.

Smokers who want to stop smoking for life can — Phone toll free, through Operator, Zenith 2280, Personal Improvement Centre, Monday to Friday, 8:30 to 5:00. P.I.C. 1177 W. Hastings.

Heavy Fire Greets UIC Plan

Continued from page 1

el Belt and the New Democratic Party employment critic, dismissed the proposed UIC changes as "pure political opportunism."

"It is old hat to see the government blaming the unemployed for unemployment but now there is a new twist," Rodriquez said. "Now they are using UIC money from Atlantic Canada to buy votes in Toronto."

Rodriguez questioned Cullen's claim that the current unemployment insurance program constitutes a disincentive to work.

"On any given day in July there were 297,000 unemployed and only 46,600 available ... jobs according to Statistics Canada," he charged.

British Columbia Finance minister Evan Wolfe said Friday he is basically in favor of refinements to the unemployment insurance program, but acknowledged the cuts proposed by the federal government could have an major impact on welfare programs.

"We have been expecting the cuts in the unemployment insurance program, and one of the areas that will be drastically affected will be the income assistance programs," he said.

The reaction from B.C. labor spokesmen was in marked contrast to the tone of Wolfe's remarks.

George Hewison, of the United Fishermen and Allied Workers Union, said the proposed changes would be devastating to young people entering the work force and to seasonal employees:

"Young people coming into the market, if they can't find a job — and let's face it, there aren't many jobs — will get clobbered," Hewison said. "Women on seasonal work, who don't get that much work opportunity, will get clobbered too."

Jack Munro, president of the International Woodworkers of America, said the federal government should resign.

"I don't believe how damned irresponsible this government can be," Munro said. "People can't find jobs and reducing unemployment insurance or making it more difficult to obtain is not going to make it any easier to find work."

Employees Protest Defence Cutbacks

Civilian employees of the department of national defence held demonstrations outside every military base at noon Friday to protest Prime Minister Trudeau's cutbacks in the civil service.

Len Lightfoot, president of Local 1016, Union of National Defence Employees Association, said about 250 workers gathered outside the main gate of the dockyard in CFB Esquimalt.

He said the demonstrations had been planned to bring to the taxpayers' notice that the government is "pulling the wool over our eyes", chopping off federal jobs and replacing then by more costly contracting procedures.

But the message didn't get across in time to one woman who was passing by in her car and mistook the demonstrators for strikers.

Nancy Hardman launched into a shouting match with them.

She tried to drive across the picket line but was stopped by a group of men who started to rock her car. In an ensuing argument someone reached through the window and pulled her hair. According to one witness, Mrs. Hardman became incensed, got out the car and slammed the door so hard the window broke.

Military police were nearby and prevented further trouble but Mrs. Hardman said she intended to lay charges.

However, Esquimalt police said today they have received no formal complaint.

The union, as a mark of good faith, has agreed to pay for a new window.

Lightfoot described the contracts as being "political plums."

He added, "These jobs are costing double and triple the amount it would cost for federal workers to do the same work.

The wages are $8.95 per hour for a government electrician in Nanaimo yet the street lighting maintenance was contracted out at the Nanaimo base for $32 per hour. This is not showing restraint with the tax dollar.

Lightfoot said the economy of Greater Victoria will certainly be adversely affected with the loss of 100 jobs at CFB Esquimalt.

"With a projected loss of at least another 200 more jobs in other government departments in Greater Victoria this is a loss to the economy of Greater Victoria of about $5 million," Lightfoot said.

He said the Liberal government is "picking on its own employees as the whipping boys and making them pay for its own inept policies of the last decade."

BEEF SPECIAL
Grade 'A' Hinds........ 1.59 lb.
Grade 'A' Sides........ 1.35 lb.
Price includes aged, tender beef, cut and wrapped. Weight loss due to cutting, boning and trimming will increase the price per pound.
Alberta Meat Dist. Ltd.
1811 Cook Street
383-3012 or 393-8552

Oriental
Oriental Carpets & Handicrafts Ltd.
(SELF WEAVER and DIRECT IMPORTER)
Announces
CHARGEX
SALE & EXHIBITION
master charge
OF HISTORICAL AND WORLD'S MOST CLASSICAL NEW, SEMI-ANTIQUE AND ANTIQUE
PERSIAN RUGS
AVAILABLE IN EXTREMELY FINE MUSEUM QUALITY
SIZES: 2' x 3' to 9' x 12'
UP TO 50% OFF — 2 DAYS ONLY
SEPT. 2nd SATURDAY and SEPT. 3rd SUNDAY
10 A.M. to 10 P.M.
THE EMPRESS HOTEL - GEORGIAN ROOM

Don't Buy a Stereo until you see us LAST during our
SUPER SANSUI STEREO SALE
LABOUR DAY, MONDAY 10-6 P.M.
WE'RE CLEARING OUR ENTIRE SANSUI STOCK
FACTORY AUTHORIZED CLEARANCE
GUARANTEED LOWEST PRICES IN B.C. ON ALL SANSUI STEREO EQUIPMENT IN STOCK. DON'T MISS OUT!
House of Stein
ELECTRONICS LTD.
721 YATES STREET
386-2935
quality in stereo coast to coast
master charge
CHARGEX VISA
9-3x

WHAT'S BARRY BOWMAN DOING UP AT 5? LISTEN. CFAX 1070

SECOND FRONT PAGE

VICTORIA, BRITISH COLUMBIA, SATURDAY, SEPTEMBER 2, 1978, PAGE 15 ★★★

METRO TOYOTA
ESSO CAR CLINIC
TESTED USED CARS

Tube Race

Grace Declines Sporting Offer But Contributes a Trophy

Only Four Days Left to Enter

Saanich Ald. Fred Severson was hoping for a date with Provincial Secretary Grace McCarthy on Sept. 10 — but it's not to be.

However, she did send him a token of her affections.

It came in the form of a trophy to be presented at the Great Inner Tube Race plus her personal cheque for $5.

It all began on Aug. 30 when Severson said he had entered the Great Inner Tube Race twice but was considering hanging up his bathing suit this year.

The only thing that could change his mind, he told the press, would be an exceptionally interesting partner for the race — like Grace McCarthy.

On Friday he received the following letter from Grace:

"Dear Alderman Severson:

"Please do not hang up the old bathing suit, at least not for another year.

"I, unfortunately, will not be in Victoria on Sept. 10, 1978, and cannot take (part) in the Great Inner Tube Race.

"Enclosed is my personal cheque to cover the cost of your admission fee. Also, I am pleased to make a Bicentennial Trophy available for the race. Give it one more try and keep the flag flying.

"With kind regards,
Grace M. McCarthy"

Severson today said he was heartbroken that Grace wouldn't be in town for the race but added:

"It was thoughtful of her to send the trophy — and the cheque."

Meanwhile the deadline is fast approaching for entries in the big event. Entries should be mailed no later than Tuesday. After that they may be taken in, in person, to any one of the sporting goods stores listed below. Official entry forms are also available at the listed stores.

More than 100 people have signed up for the race so far and the total is growing quickly. There are several entries from the Lower Mainland and a team has entered from Fort Klamath, Oregon.

There are three separate races in the great inner tube event on Sept. 10. Races start at 1 p.m. with the female pairs, followed by male pairs and mixed pairs at 15-minute intervals.

Trophies are awarded for the top three pairs in each race, in addition to prizes for best costumes, oldest entry and team that came the furthest.

All proceeds from entry fees go to help amateur sport in the Victoria area.

The Great Inner Tube Race is sponsored by the Victoria Times and organized by the Hampton Park Hustlers.

The gala weekend starts Saturday, Sept. 9, with a Tubers Ball at the Victoria Curling Club. It is for couples only and runs from 8 p.m. to 1 a.m. Admission is $5 a couple at the door.

Music is supplied by Spinkys and disc jockeys will be Shannon Cooke and Kelly McRae of CKDA.

On Sunday, Sept. 10, those interested in entering the Great Inner Tube Race Parade arrive at Gorge Park where they will be organized by parade marshal Frank Ney, mayor of Nanaimo.

Anyone may decorate a car or other vehicle and show up for the parade. Themes this year are Capt. Cook and/or inner tubes. There are prizes for parade entries. There is no need to register in advance for the parade.

The procession begins at noon and proceeds along Gorge St. to Craigflower Bridge.

From there the three inner tube races begin with the first one getting off at 1 p.m.

All race contestants must fill out an official entry form, obtain an inner tube (from a truck tire shop or junkyard), get a partner and two paddles.

Life jackets and shoes are advised. At the end of the race the contestants must carry their tube out of the water at Gorge Park.

Nothing can be added to the tube except paint. It can be any size. Costumes are welcome but don't wear anything that will shrink because it might get wet. In fact, it almost certainly will get wet.

But that's all part of the fun of Great Inner Tube Race day.

Entry forms can be obtained and left at any of the following sporting goods stores:

Ray's Sports Centre at 1692 Douglas and at 1918 Sooke in Colwood, LaPointe's Sporting Goods at 24 — 1153 Esquimalt and 3617 Douglas, Alexander's Sporting Goods at 2244 Sooke, Premier Sports and Cycle at 2965 Tillicum, Oak Bay Sporting Goods at 2077 Cadboro Bay and Kinney's World of Sports at 4450 West Saanich.

Fred Severson shows off Grace McCarthy's trophy, cheque.

OFFICIAL INNER TUBE RACE ENTRY FORM

Name .... Name ....
Address .... Address ....
....
Phone .... Age .... Phone .... Age ....
Category: .... Men's .... Women's .... Mixed ....

Return with $5 entry fee to Victoria Times Great Inner Tube Race, Victoria Press Box 1978, 2621 Douglas, Victoria. Make cheques or money orders payable to Hampton Park Hustlers. No entries under 16 years of age. All entries must be received by Sept. 6.

Trident Start-Up Delayed

There has been a delay but not a cancellation of a Trident Aircraft manufacturing plant at Pat Bay airport, a B.C. Development Corporation spokesman said today.

The problem, he said, is that Trident has not yet met a number of minor conditions set by Ottawa before a $6 million federal loan can be released to the Vancouver firm.

"I do not anticipate any difficulties but the earlier announcement of a September start appears to have been too optimistic. There will be a delay of several months."

By mid-September, the company had planned to hire 20 people and to steadily increase this total to 160 by year's end.

Now it appears the first hiring may not get under way until late November at earliest.

Work can not begin until Trident receives the $6 million federal loan, its main source of financing.

Federal Trade and Commerce Minister Jack Horner earlier this summer said Ottawa would provide the funding because Trident had obtained firm orders for 43 of the planes, a small amphibious Trigull 320. He did not mention additional conditions at that time.

However, today a spokesman for the B.C. Development Corporation said there were a number of additional minor conditions which would take time to meet but there was no doubt the project would proceed, probably after a delay of two or three months.

The B.C. Development Corporation has provided Trident with $700,000 advance funding and is prepared to forward $1 million more. The corporation is also providing Trident with financial and management advice.

Trident would assemble planes at the Pat Bay airport from parts manufactured at several other locations.

The provincial government has expressed an interest in buying some of the planes.

First work would be done out of an existing hangar but the B.C. Development Corporation hopes to construct a permanent building for Trident at Pat Bay.

Fashion Bills Up for School

Back-to-school preparations can be one big headache for parents, especially when it comes to buying clothes for teen-agers.

Prices for natural materials such as wool have gone up 20 to 30 per cent this year. Synthetic fabrics are not quite as expensive, but have also risen considerably, as have the cost of shoes.

The best time for back-to-school shopping is late summer when the larger department stores hold special sales that can cut costs considerably.

According to Aldis Nault, manager of Eaton's girls clothing department, with judicious shopping and taking advantage of sales, it is possible to buy teen-agers a new school wardrobe for a little more than $100.

The best bet this fall are mix and match co-ordinates that will add variety to a girl's wardrobe.

Favorite fashion items are wide-wale corduroy blazers and bomber-style jackets, both priced at $40, Mrs. Nault said.

To add to that, she recommends elastic-back cord pants, which are also popular, $17; a casual shirt, $11, one dress shirt, $16 and a jumper, $20.

Wisely chosen accessories, such as another blouse and a sweater can be selected later to complete the look, Mrs. Nault suggested.

Teen-agers are much more fashion-conscious than they used to be. Influenced by movies, television and magazines, they are capable of putting clothes together with style.

Girls favor mid-calf length skirts and enjoy dressing up to for school and a lot of teen-agers who worked at summer jobs are pouring their money into sophisticated wardrobes, Mrs. Nault said.

For girls with a little more pocket money to spend, the Annie Hall look popularized by Diane Keaton is a big seller, she said.

The formerly-popular denim jean is out for school, although the new 17-inch widecigarette, or French-cut jean is popular for after school wear along with the more conventional 24-inch pant.

Shoes are a major expense at $25 to $30. The most popular school shoes are thick-soled laceups for pants and the wedgy for a more dressed-up look.

Rain jackets for later in the year are running between $40 and $75.

In the boys wear department, the most popular look is still casual, flared jeans at $18 and plaid shirts, selling for $13 during sales.

Also popular are the bomber jackets at $40 and a kangaroo pouch-pocket jacket at $15.

Still popular in the shoe department are Adidas running shoe styles in leather and suede, at about $25.

Winter jackets run from $30 to about $140 for leather and suede.

Jacqueline Cox models popular style

Polished Crystal Lures Crowds

After four months renovations, Victoria's Crystal Pool reopened on Friday.

And Ald. Robin Blencoe said today the initial response of the public was "nothing short of incredible."

Between 1 p.m. and 9 p.m., 1,038 persons passed through the doors to get a glimpse at the changes which included two new saunas, a whirlpool, exercise and fitness room, and spruced by Olympic-sized pool complete with underwater speakers and Olympic timing mechanism.

Blencoe, chairman of city council's recreation committee, said the public will be invited to use the facilities free of charge at selected times this weekend.

There are two free sessions today. There'll be no charge for persons between 1 p.m. to 4:30 p.m. on Sunday and between 7 p.m. and 9 p.m. on Monday.

Blencoe said a provincial government grant of $77,000 will allow work to start on renovations to the office and foyer areas and construction of a new meeting room. Any money left over will go towards improving the coffee lounge.

He said he hopes to get a liquor licence for the lounge sometime before the end of the year.

Programs are now being prepared for the fall and Blencoe said he would welcome any suggestions from the public on what they'd like to have.

In particular, he said, he is hoping to attract greater use of the facilties by groups.

Cripples Appeal May be Swindle

An approach used by members of a religious sect to raise money in Victoria may be misleading and deceptive, the manager of the Better Business Bureau warned on Friday.

Bill Tindall said members of the International Society for Krishna Consciousness (ISKON) have been approaching the Chinese business community seeking $30 donations for a project to open a clinic for crippled and underprivileged children.

However, Tindall said, he has no information on just where the clinic would be located.

In addition, members have indicated some of the money would be used for a recreation centre on Quadra Street, but Tindall said he is unaware of the existence of such a centre.

He said he has received five inquiries in the past week from Chinese businessmen.

One of the businessmen, a restauranteur, said he was told by a canvasser all the Chinese restaurants had paid and he must too.

He said the canvasser showed copies of a number of receipts which had apparently been given to restauranteurs who had paid. The receipts bore the name of the ISKON group and gave Edmonton and Calgary addresses.

When he asked why an Alberta-based group was soliciting funds here he was told the addresses showed only the headquarters offices of ISKON.

The businessman said he would refer the matter to an associate and asked the canvasser to come back later. The person never returned.

It is not known how many donations have been collected. But one restauranteur, who gave $30, said he thought it was going towards a clinic for underprivileged children. When he learned later the money was going to a religious sect, he said he would have refused.

Tindall said he got a complaint from a Chinese woman who operates a grocery store. The woman said she had left her mother, who speaks little English, to run the store for a few hours and when she returned she discovered her mother had given the group $30. The receipt had a Vancouver address. The woman said her mother was told all of the Chinese stores had given money to the cause.

"The approach indicates donations are mandatory," said Tindall. "It seems misleading and deceptive. The people imagine the group has authority to solicit funds by virtue of their giving out receipts."

Tindall said members of the B.C. Lions Society for Crippled Children are concerned fearing the solicitation by ISKON members may damage their own fund-raising drive.

He noted the city has passed a bylaw prohibiting the soliciting of funds on public streets without a special permit, but the bylaw says nothing about persons canvassing door-to-door.

Tindall said anyone approached for donations should make certain first just where the money will be going.

HEAD-ON CRASH KILLS MAN, 20

A two-car, head-on collision in the 2100-block Sooke Road Friday night claimed the life of a 20-year-old Esquimalt man.

Colwood RCMP said Leslie Wade Morgan of 1029 Esquimalt Road, the driver of one of the cars, was pronounced dead on arrival at Victoria General Hospital at 7:35 p.m., about an hour after the accident.

The driver of the other car, John Fisher, 44, a visitor from England, was not hurt.

A woman passenger in Morgan's car and two passengers riding with Fisher were taken to hospital with undetermined injuries. Their names have not been released by police.

Police said it was raining heavily at the time of the mishap and Morgan's car apparently crossed over the centreline into the path of Fisher's on-coming vehicle.

SCHEDULE FOR WEEKEND

The Saanich Fall Fair and a Classic Sailboat Festival are under way in the Victoria area this weekend. Here is the schedule of events:

SAANICH FAIR

Sunday

8 a.m. Horse, halter classes.
9 a.m. Main hall opens.
10 a.m. Pumpkin contest.
1:30 p.m. Scarecrow parade and fashion show.
2 p.m. Rooster crowing contest.
2:30 p.m. Working Lights show.
3 p.m. Farm games, including a beauty contest for cows, goats and other animals; sack races, rabbit races and an egg throwing contest.
4:30 p.m. Don Brown show.

Monday

8 a.m. Horses, halter classes.
9:30 a.m. Dairy cows.
10 a.m. Horse show, English events.
10 a.m. Sheep judging.
12:30 p.m. 4H judging.
1:30 p.m. Woodshed Show in Bandshell.
2:30 p.m. Livestock parade, cow milking contest and goat decorating contest.
3 p.m. Woodshed Show in Bandshell.
4:20 p.m. Woodshed Show.
5 p.m. Auction sale of beef and lamb.
6:30 p.m. Raffle draw.
6:45 p.m. Auction of farm produce from main building.

SAILBOAT FESTIVAL

Sunday

8:30 a.m. Breakfast for participating boats beside Capt. Cook information building.
10 a.m. Sailpast. Boats leave Inner Harbor under power to outer mouth and then raise sails.
11 a.m. Vessels off Ogden Point breakwater forl sailpast along Dallas Road waterfront.
1 p.m. Commodore's vessel will receive salute of the fleet between Brotchie Ledge and the breakwater.
2 p.m. Judging of vessels.
4 p.m. tol 7 p.m. Crabfest for participating vessels and presentation of awards at White Eagles hall.

SPECIAL EVENTS

Writing of Lord's Prayer on Willows Beach by members of Emmanuel Baptist Church starting at **7 a.m.** Sunday.

The Esquimalt-based destroyer HMCS Mackenzie will dock in Inner Harbor and be open to the public from **1 p.m. to 4:30 p.m.** Sunday.

SANDOWN PARK RACE RESULTS, ENTRIES

Friday's Results

FIRST ACE — $600, 1 mile pace & trot — Trotters: Non-winners this meet. Also eligible: Pacers — Claiming — Claiming Price $1,500 plus allowances. (Non-winners this meet with at least eight starts at this meet.)

Ruby Khan (Astg) 13.80 6.20 2.90
Senga Silas (Dryden) 5.10 2.40
Brontosaurus (Urquhart) 2.70
Time 2:16 3/5. Exactor (8 & 7) $41.80.

Clover Marzy, Stone Flower, Steady Ace, Wallace Crooks, Noble Express also ran.

SECOND RACE — $600, 1 mile pace — Claiming — Claiming Price $1,500 plus allowances. (Non-winners $450 last six starts who are winners over $200 last six starts. Also eligible: Trotters.

Captain Ucody N (Evs) 4.90 3.70 3.70
Spunkey Dale (Jgqust) 5.80 4.20
Tiddler Mac (Urquhart) 4.20
Time 2:15. Exactor (3 & 2) $82.20.

Sand Bandit, Johnny Pence, Claybrook Barry, Valley Jim, Ivans Lucky Girl also ran.

THIRD RACE — $600, 1 mile pace — Claiming — Claiming Price $1,500 plus allowances. (Winners of $450 or over last six starts.)

Dons Florico (S.Ercn) 14.50 3.80 4.10
Mr. Ming (Linton) 3.20 3.00
Charmin Dusty (Hudon) 3.70
Time 2:15. Exactor (4 & 1) $45.90.

Stop Watch, Sir Bob, Waynes Buddy, Halcyon Harmony, Mark Dominion also an.

Al's Dominion scratched.

FOURTH RACE — $650, 1 mile pace — Claiming Handicap — Claiming Prices $1,750 to $2,000 plus allowances.

KaysGoldenPatch (Tn) 21.00 9.70 6.80
Cal's Dominion (Rankin) 25.30 9.40
Taiga (Bouvier) 3.30
Time 2:14 2/5. Exactor (6 & 1) $330.80.

Senga Nola, Willie T'Knight, Glen Crooks, Meadow Bay, Miss Rajan also ran.

FIFTH RACE — $700, 1 mile pace — Claiming — Claiming Price $2,000 plus allowances.

Dunhoe (Armst) 7.90 4.40 3.10
T. V. Pilot (Burke) 3.30 3.00
Marc Kimberly (McDole) 4.00
Time 2:12 1/5. Exactor (2 & 1) $31.70.

Andys Buzzer, Nechako Chris, Paul Bruiser also ran.

Wee General Fuzz and Ocala Dutch did not finish.

SIXTH RACE — $700, 1 mile pace — Claiming Handicap — Claiming Prices $2,500 to $3,000 plus allowances.

Andys Lester (McDole) 7.50 7.90 3.40
Andys Wayne (Hudon) 3.10 2.60
Right Proud (J. Gagnon) 4.50
Time 2:13. Exactor (8 & 4) $21.80.

Senga Scarlett, Biffy Brooke also ran.

Monterey Brook, B. C. Flyer, Dustys Norman scratched.

SEVENTH RACE — $1,100, 1 mile pace — Preferred.

Hazels Yankee (Boyd) 7.40 3.70 2.90
Nechako Prince (Mrch) 5.00 2.90
Dusty Speedball (Linton) 2.50
Time 2:11 2/5. Exactor (1 & 5) $48.40.

Exel B Mac, Pacen Bill, Senga Lennoc also ran.

Little Pence scratched.

EIGHTH RACE — $750, 1 mile pace — Claiming — Claiming Price $3,000 plus allowances.

MapleHillsTodd (Mch) 13.70 7.50 6.30
Mel J. Victor (G.Hgswth) 5.20 4.00
Shady Hill Sam (Armstrong) 4.10
Time 2:12. Exactor (3-4) $77.30.

Adios Tee Maral, Lord O Lynch, Karrob Gift, Sodale, Got To Be also ran.

Attendance 1092. Mutuel handle $71,779.

Monday's Entries

Post Time 5:00 p.m.

FIRST — $600, claiming, one mile trot and pace.

Eagle Star	G. Tonkin
Brontasurs	W. Urquhart
Noble Express	L. McDoel
Wallace Crooks	R. Graham
Rhythm C	C. Gagnon
Frisky Reed	T. Burke
Stone Flower	C. Sibiga
No Dill	D. Bell

SECOND — $600, claiming, one mile trot and pace.

Spunkey Dale	D. Jungquist
Captain Uncody N	M. Evans
Starling Adios	M. Armstrong
Valley Jim	J. Hudon
Tiddler Mac	W. Urquhart
Claybrook Barry	K. Linton
Johnny Peece	D. Dryden
Lebret	L. McDole

THIRD — $600, claiming, one mile pace.

Micheals Derby	S. Ericsson
March Stream	J. Hudon
Montecristo Chip	M. Williams
Taiga	M. Bouvier
Willie T. Knight	W. Urquhart
Meadow Bay	D. Jungquist
Glen Crooks	W. Haining Sr.
Snagel	D. Bell
Also eligible:	
Marc Kimberly	L. McDole

FOURTH — $650, one mile pace.

Mss Hazel	M. Bouvier
Ranch Time	G. Hworth
Panicky Belle	B. Marks
Senga Lark	J. Rankin
Plucky Dauber	B. Young
Brookson Lynd	C. Gagnon

FIFTH — $700, claiming one mile pace.

Senga Scarlett	J. Mahorich
Right Proud	J. Gagnon
Monterey Brook	S. Ericsson
T. V. Pilot	T. Burke
Andys Wayne	J. Hudon
Got To Be	D. Jungquist
Linda Quill	G. Tonkin

SIXTH — $750, claiming one mile pace.

Shady Hill Sam	M. Armstrong
Lord O Lynch	D. Bell
Dustys Counsellor	B. Young
Good Aim	J. Rankin
Adios Tee Maral	B. Boyd
Sodale	L. Pitre
Flamecomet	M. Bouvier
Senga Logan	J. Mohorich

SEVENTH — $1,100, claiming, one mile pace.

Hazels Yankee	B. Boyd
Mitchs Butch	C. Gagnon
Guy Dominion	M. Evans
Forts Joy	P. Lundy
Irish Dawn	J. Hudon
Pacen Bill	R. Graham
Exel B. Mac	M. McCallum
Fort Tilden	K. Linton

EIGHTH — $700, one mile pace.

Ruby Khan	M. Armstrong
Maple Hills Shelby	C. Gagnon
Holdridge Duchess	J. Hudon
Holdridge Della	M. Bouvier
Jambo Don	T. Burke
Miss Rusty Gold	L. McDole
Holdridge Dinah	G. Tonkin
Bee Bee Brook	W. Haining Sr.

PROFIT
RAISING EARTHWORMS

Can You Answer "YES" to These Questions?

1. Do you like raising livestock?
2. Do you want a business of your own?
3. Do you need retirement or extra income?
4. Do you have a back yard or other land?

PERHAPS YOU CAN BECOME A WORM GROWER!

IF ACCEPTED AS A PRODUCER, WE OFFER

- Professional Guidance
- Marketing Service
- Exchange Membership
- Complete Supplies

ACT TODAY! SEND FOR YOUR FREE BROCHURE!

Send name, address, phone, description of facilities to:

NATIONAL
WORM GROWERS EXCHANGE, INC.
"Leading The Industry"

615 "A" STREET • SMYRNA, TENNESSEE 37167 • (615) 254-7327

COME TO SALMON COUNTRY

MODERN RENTAL BOATS
Fibreglass 9.9 h.p. and 20 h.p. outboards
RESERVATIONS

PEDDER BAY MARINA
Metchosin—off Rocky Point Rd. 478-1771

Leitch Third, Anstey Fourth In Sailing Tests

Times News Services

Victoria's Phil Leitch, who conquered all in the Canadian and North American Fireball sailing championships, didn't tarnish his reputation with a third-place finish Friday in the Canadian Olympic Regatta at Kingston, Ont., Friday.

Leitch finished a disappointing 12th in Friday's final race to wind up with 48 points and third place. He won one of the nine races and finished second twice.

Craig Gilbert of Weston, Conn., with four first-place finishes, won the series with 25 points while Clive Robertson of Pickering, Ont., was second with 43.7.

Robert Britten of Sidney finished fifth. Britten had two second-place finishes and a third for his strongest showings in the series.

Another district sailor, Louise Anstey of the Royal Victoria Yacht Club won Friday's final race in the North American women's championships at Newport, R.I., but finished fourth overall.

Bonnie Shore of Newport, who won the first two of the three races in Shields-class sloops, won the North American title.

Ruth Morton of Shearwater, Md., finished second overall and Cindy Stieffel from Bay Waveland, Tex., finished third.

Sod-Turning Rite At Racquet Club

Marjorie Leeming, one of the greatest tennis players ever to play out of Victoria, will serve up the ceremonial sod-turning honor Tuesday when the Racquet Club of Victoria launches into a new expansion phase.

One of Canada's best in the 1920s and recently elected to the British Columbia sports hall of fame, Leeming will turn the sod to herald the start of a five-court covered tennis facility.

The ceremony will take place at 11 a.m.

EXHIBITION PARK

Friday's Results

First—$2,400 claiming, 3 year olds and up, 1 1-16 miles:

Newfields (Skinner) 11.70 5.70 4.20
Rosie De Riveter (Wilkinson) 5.80 4.10
Little Beau Piet (Cuthbertson) 3.70
Time: 1:53

Knightly Gal, Nobhill Lady, SheilaS Diamond, Vixen Lass, Taywin, Shelley's Pet also ran.

Second—$2,800 claiming, 3 year olds, 6½ furlongs:

Miracle Love (Krasner) 27.10 14.30 6.10
Star Lodge (M. Mena) 7.90 4.80
Tee Wee Wass (Skinner) 3.20
Time: 1:21 4-5
Daily Double: $215.00

Martinas Girl, Sail Happy, Bud N Wendy, Azulila, Castle Image also ran.

Third—$2,700 claiming, 2 year olds, 6½ furlongs:

Croque Monsier (A. Smith) 10.50 5.00 4.20
Crown Counsel (Carter) 4.40 3.50
Jet A Belle (Krasner) 6.50
Time: 1:23 3-5

Cast In Gold, Donna Mac, Elky Jr., Mutual Acceptance, Pinch Hitter, Gold Shannon, Todwel's Splash also ran.

Fourth—$3,300 claiming, 3 year olds, 1 1-16 miles:

Le Papillion (Williams) 12.30 5.40 4.50
Dannys Honey (Bray) 9.90 6.50
Scamp's Wildfire (M. Mena) 12.30
Time: 1:50 1-5
Exactor: $110.60

Tanya Lynn, Mr. Northwoods, Reformed, Commander Jim, Nirod, Sir Camelot, Take The Money also ran.

Fifth—$3,200 claiming, 3 year olds and up, 6½ furlongs:

Melody Maker (Cr'ton) 15.20 7.20 5.30
Citizen's Award (Cuthbertson) 4.70 3.10
Sassie Driver (Stein) 5.00
Time: 1:21

Frank Foto, Mr. Bradley, Lucky Gary, Blue Major, Beareck, Little Larder also ran.

Sixth—$3,600 claiming, 3 year olds and up, 6½ furlongs:

Jef Of The Times (A. Smith) 6.00 3.70 2.90
Empress Dee (Arnold) 4.50 3.50
Prairie Scooter (Wolski) 3.20
Time: 1:22 2-5
Exactor: $25.70

Comic Sue, Pax Princess, Snow Quality also ran.

Seventh—$3,400 claiming, 3 year olds, 6½ furlongs:

Smokein Rose (Carter) 4.40 3.20 2.50
Ayedee (Williams) 4.40 2.90
Balsam Leaf (Krasner) 2.50
Time: 1:22 1-5

Marine Driver, Off The Pace, Barick's Brother, Mahanni also ran.

Eighth—$3,600 claiming, 3 year olds and up, 6½ furlongs:

Pickle Pie (J. Mena) 6.50 4.10 2.80
Ardmore (Wolski) 3.90 2.80
Devon Sea (Skinner) 3.50
Time: 1:22 4-5
Exactor: $33.40

Gallant Dave, Ladication, Pitt Meadows, Ole Conkie also ran.

Ninth—$4,500 allowance, 3 year olds, 6½ furlongs:

Tompian's Tim (Demorest) 4.20 3.30 2.60
Sinful Duke (Williams) 6.00 3.50
Prince Gesture (Skinner) 3.70
Time: 1:20 1-5
Exactor: $30.30

Earl Of Bon, Nurse's Bet, Gold Girl, Tasia, Eriden, Captain Cognac also ran.

Tenth—$2,300 claiming, 3 year olds and up, 6½ furlongs:

Port Sider (Creighton) 45.80 27.30 9.70
La Belle Lune (Wilkinson) 7.40 5.10
Proserpine (Walker) 4.50
Time: 1:22 3-5
Quinella: $146.80

Annie Alms, Win Bram, Green Apple Pie, Major's Dream, Black Lila also ran.

Handle: $864,198; Attendance: 9,883.

Monday's Entries

First—$2,400 claiming, 3 year olds and up, 1 1-16 miles:

Salt Chuck (Dailey)	119
Echo Sounder (Wilkinson)	117
Wily Roman (Demorest)	119
Anthony Go (Williams)	114
Scratch Harry (Smith)	119
Prince Richard	117
Crime Fighter (Loseth)	122
Lt. Governor (Creighton)	114
Pacific Rim (Arnold)	122
Triple Two (Walker)	119
Also eligible:	
Mid Drive (Cuthbertson)	119
Nicola Captain (Dailey)	119
Darshan's Reward (Williams)	114
One Night Stand (Bray)	122

Second—$2,400 claiming, 3 year olds and up, 1 1-16 miles:

Times Sister (Wilkinson)	110
Waldesruh Freddy (Crei'n)	112
The Aryan (Skinner)	115
Port of Vancouver (Rocha)	110
Seenya Shaska (M. Mena)	112
Cinamon King (Dailey)	115
Hansmar (Walker)	115
Its Impossible (Williams)	110

Third—$3,600 claiming, 3 year olds and up, 1 1-16 miles:

Alder Bug (Demorest)	117
Canada West (Creighton)	114
Hustling Knight (Dailey)	117
North Hand (Williams)	108
Forty Jewels (Smith)	117
Tenusa (Krasner)	109
Win Key	109

Fourth—$3,800 claiming, 3 year olds and up, 1 1-16 miles:

Changeable Silks (Skinner)	120
Red Devil (Williams)	110
Noble Purchase (Johnson)	115
Splinters (Loseth)	115
Prince of Derry (Demorest)	115
Travel First Class (Cuth'n)	120
Jades Desire (Smith)	112
Intrepid Blaze (Creighton)	110

Fifth—$4,000, claiming 3 year olds and up, 1 1-16 miles:

Lord Occo (Smith)	113
Talk On (Krasner)	113
Swan Khal (Loseth)	111
River of Ice (Arnold)	116
Marching Willie (Johnson)	113
Andy's Star (Stein)	119

Sixth—$4,900 claiming, 3 year olds and up, 6½ furlongs:

Lee's Craig Seven	110
Teddy Bear D. (Walker)	109
Hallelujah Point (Krasner)	115
Copper Castle (Johnson)	113
Bird of Courage (Carter)	116
Mark McCoy (Cuthbertson)	119
Dark Summer (Smith)	113
Buckon (Williams)	108

Seventh—$4,400 claiming, 3 year olds and up, 6½ furlongs:

Moon Lodge (M. Mena)	108
Morning Dora (Skinner)	118
Easter Gem (Krasner)	114
Nearly Dearly (Demorest)	113
Barbie Baby (Creighton)	110
Dorset Place (Carter)	111
Samoan Sands (Walker)	113
Opening Move (Williams)	108
Bud's Playgirl (Loseth)	113
Little Miss Mecca (Johnson)	113
Also eligible:	
Will She Be Frisky (Stein)	108

EIGHTH—$4,700, 3 year olds and up, 1 1-16 miles:

Spartan Power (Smith)	114
My Jungle (Loseth)	115
Jungle Image (Arnold)	115
Blue Cheese (Johnson)	109
Wily Will (Krasner)	109
Copper Tay (Williams)	110
Ocean Park (Cuthbertson)	117
Country Kitten (Demorest)	106

Ninth—$30,000 added handicap, 3 year olds and up, 1⅛ miles:

Main Gallant (Stein)	112
Pancheta's Will	114
Smooth Sifter (M. Mena)	109
Impasto (Bray)	109
Smiley's Dream (Skinner)	123
Pampas Host (Johnson)	120
Moon Bird (Krasner)	109
First Purchase (Loseth)	118
Skovinsky (Arnold)	116
Bold Palette (Cuthbertson)	118

Tenth—$3,800 claiming, 3 year olds and up, 1 1-16 miles:

Captain River (Cuth'n)	118
Vicalino (Williams)	108
Holyrood Road (Demorest)	113
Barb's Knight (Creighton)	109
Transport Dan (Walker)	113
Appenglow (Bray)	115
Big Midget (Johnson)	117
Poolcanna (Loseth)	119

Sub Race—$2,300 claiming, 3 year olds, 6½ furlongs:

Dancer's Desire (Skinner)	120
Langley's Desire (Rocha)	105
Sherry Serena (Skinner)	115
La Belle Michell (Brownell)	115
Caddie's Desrie (M. Mena)	110
Lady Eliza (Arnold)	115
Playful Lady (Stein)	115
Naughty Nitey (Krasner)	115
Ma Joie (Rocha)	105
Alta C. (Johnson)	115
Also eligible:	
Trial Date (Walker)	115
Dancing Koko (Brownell)	115
Struck Seven (Loseth)	115
Star I Are (Williams)	x110

YOU MAY HAVE WON!

The Loto Canada winning numbers have been drawn for last night's draw. They will be published in this newspaper in a day or two.

Loto Canada
The National Lottery

OXFORD FOODS
271 COOK STREET

We reserve the right to limit quantities
Prices Effective Sun., Sept. 3 to Tues., Sept. 5

SWANSON TV DINNRS — Chicken, Beef, Turkey — 99¢
MAXIM INSTANT COFFEE — 8-oz. jar — 4.99
CARNATION SOCKEYE SALMON — 7¾-oz tin — 1.39
KRAFT MIRACLE WHIP — 32-oz. jar — 1.19
FRAY BENTO CORNED BEEF — 12-oz. tin — 99¢
ALLEN'S APPLE JUICE — 48-oz. tin — 79¢
CARNATION COFFEE MATE — 16-oz. jar — 1.29
SUNLIGHT DISH LIQUID — 32-oz. btl. — 99¢

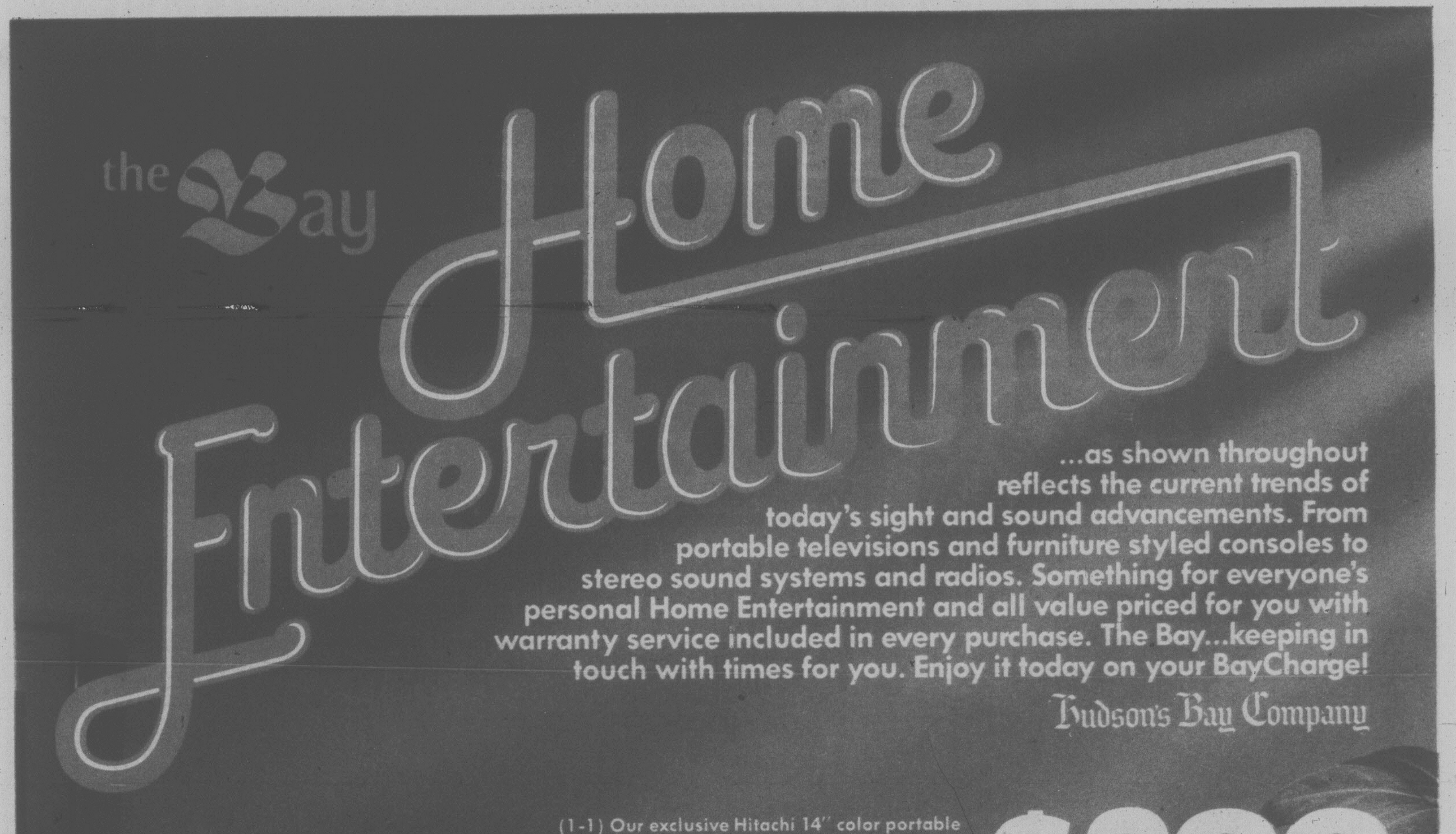
the Bay
Home Entertainment
...as shown throughout reflects the current trends of today's sight and sound advancements. From portable televisions and furniture styled consoles to stereo sound systems and radios. Something for everyone's personal Home Entertainment and all value priced for you with warranty service included in every purchase. The Bay...keeping in touch with times for you. Enjoy it today on your BayCharge!
Hudson's Bay Company
(1-1) Our exclusive Hitachi 14" color portable is designed for today's living. Its 100% solid state and is packed with 'big' TV features, to give you big performance at a little price. Enjoy it anywhere in your home today!
Dept. 681 – the Bay, Televisions
$399
• Luminar 1 full beam color, in-line gun, full black matrix all-slotted shadow mask provides a more clearer, more realistic color and improved contrast
• Quick start circuit delivers a sharp, lifelike picture the moment the TV is switched on
• Electro APS (automatic picture setting) provides vivid color with ideally adjusted tone, density, brightness and contrast with mere fingertip action
• Factory preset VHF fine tuning
• Automatic frequency control (AFC)
• 3-year warranty on parts and labour
Charge it to your Bay Account today!
Show it, Show it, Show it!

RCA 26" Colortrak Console TV with the Chassis that thinks in color!

(2-1) This handsome console has RCA's Xtendlife Colortrak chassis that is 100% solid state which runs significantly cooler with resulting longer life expectancy. Other fine features include channelock electronic tuning plus automatic fine tuning (AFT) Elegantly styled for your living room and it's value priced for today's living!
Includes 1 year warranty on parts and 3 years on the picture tube plus 1 year warranty on labour
Dept. 681—the Bay, Televisions

$899

Charge it to your Bay Account Today!

- Elegant Mediterranean style with walnut finish
- Pushbutton Channelock electronic keyboard tuning with LED display
- Automatic Fine Tuning
- Super Accufilter Picture Tube

Invest now in this RCA 20" Colortrak Portable & SelectaVision Video Cassette Recorder!

(3-1) And what an investment it will be especially at this special low price. With Colortrak Xtended life Chassis and Super Accufilter picture tube. Very contemporary in styling and just look at the features. RCA TV Warranty: Includes 1 year on parts with 3 years on the picture tube plus 1 year labour.
Dept. 681—the Bay, Televisions

$599

Charge it to your Bay Account today!

(3-2) See any program whenever you want...SelectaVision records the program you're watching and then plays back on any TV. It's like having 2 sets...while you're watching one program SelectaVision can record another on another station. See what you've missed while you're away or sleeping ...SelectaVision has a built-in timer you can preset (up to 24 hours in advance) for automatic recording

1599.95

Charge it to your Bay Account Today!

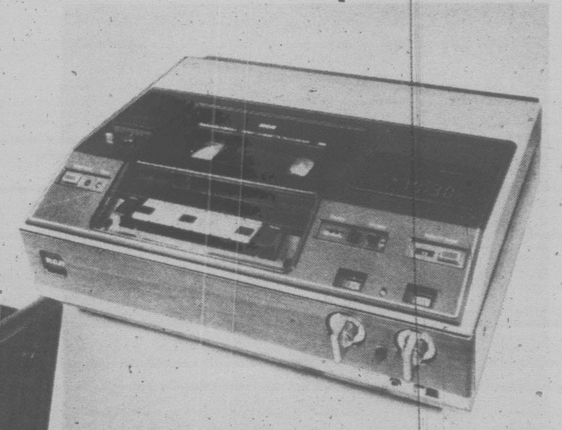

You can make yourself a star...SelectaVision has an optional black-and-white camera with a built-in microphone so you can see yourself on TV. Plus a remote pause control for chairside editing. Choose from 2 or 4 hour cassettes. Hooks up easily to any TV and really is so easy to operate.

Optional Extras Include:
Black-and White Camera to produce your own movies, 399.95
Microphone adds commentary to your own movie, 16.95
2 Hour Tape, 24.95
4 Hour Tape, 36.95
Video Cassette Recorder Stand, 59.95

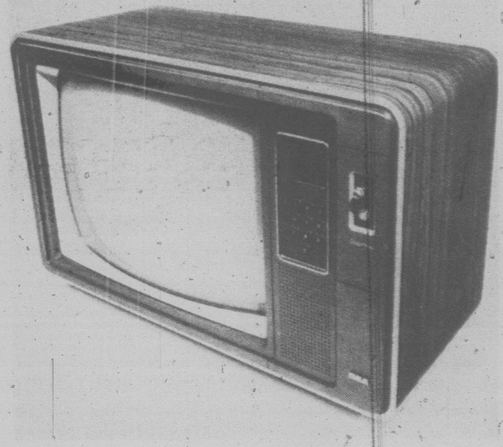

- Automatic Colortrak System locks the color on track
- Super Accufilter Picture Tube
- Push-button Keyboard Channel Selector with LED display
- R.C.A's new Channellock Electronic Tuning
- Automatic Light Sensor
- Shielded cable TV input/cable guard

Remote Control 20" Color Portable Sensational Value from Electrohome!

(4-1) Relax at chairside or bedside! Push a button and change either VHF or UHF channels, turn it on or off, adjust volume without moving. At this low price, it's a tremendous value! Invest now! Electrohome Warranty includes 3 years on parts and labour.
Dept. 681—the Bay, Televisions

899^{95}

Charge it to your Bay Account Today!

Wireless remote control: Features remote on/off, random access channel selection shows new image immediately after new channel has been keyed in, continuous control over volume. Mute cuts audio. Earphone included. Optional Swivel TV Stand, 39.99

Sony 15" Color Portable TV with Remote Control has Trinitron Color System!

(5-1) Why not think portable? The price is right and you get the versatility of moving it from place to place throughout your home. Sony's portable has a 100% solid state chassis with new Trinitron color system—one gun/one lens. The Econoquick energy saving system shuts picture tube power off when set is not in use and produces a quick picture from a cold start. Sony warranty includes 2 years on parts and labour. Come in and see it today at your nearest Bay store!
Dept. 681—the Bay, Televisions

749^{95}

Charge it to your Bay Account today!

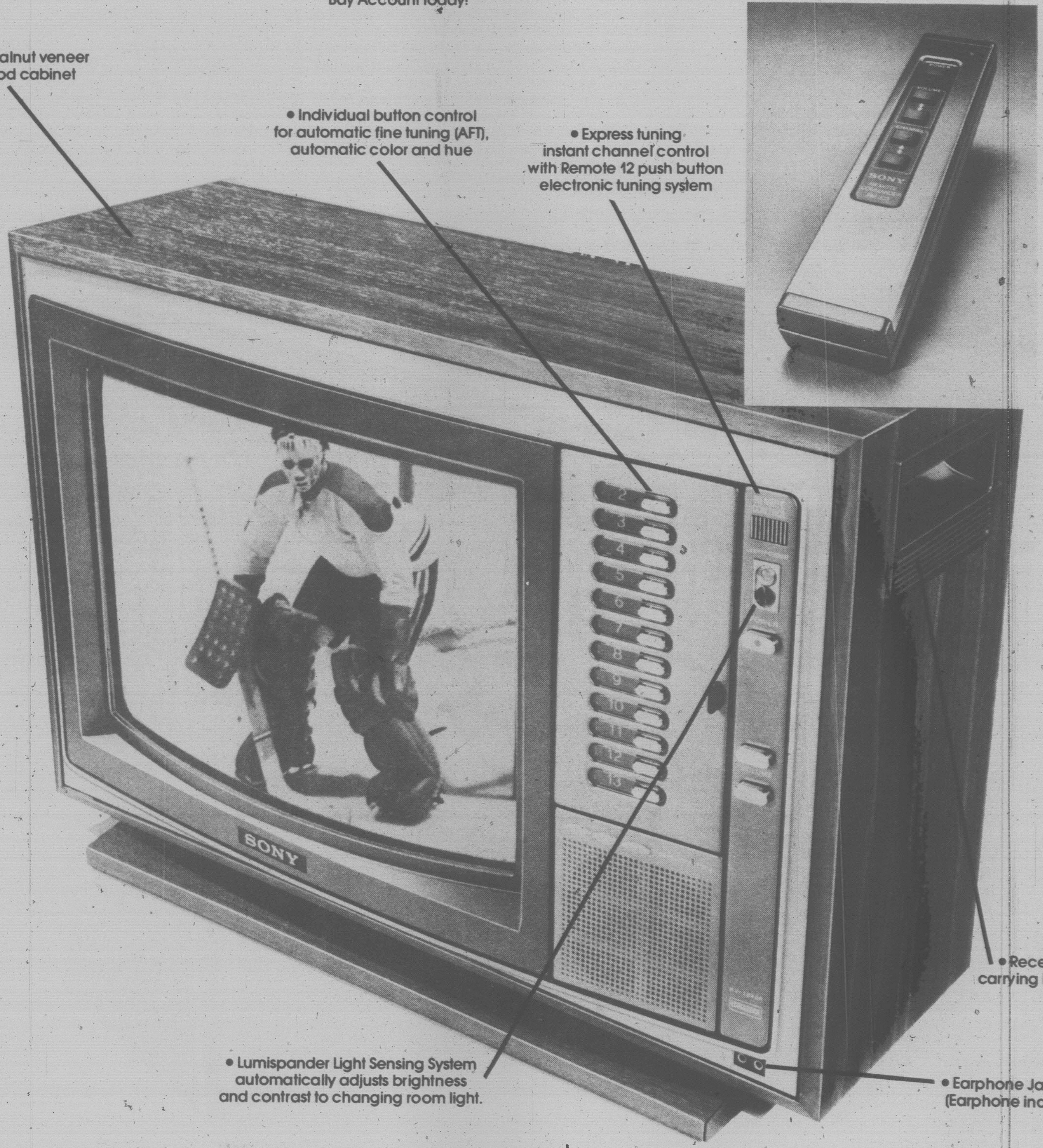

Buy Baycrest—a promise of quality, reliable performance and value! All of these fine Entertainment pieces include a 36 month warranty* on parts and labour

Baycrest

(6-1) Baycrest 20" Portable TV designed for today's living. For your apartment or den this Baycrest is for you! Turn it on and you get quick start picture and sound. For greater contrast and clear color the picture tube uses a full black matrix slotted shadow mask.
Dept. 681—the Bay, Televisions

$529

*Excluding Starcom III Remote Control
Charge it to your Bay Account Today!

(6-2) Starcom III Cordless TV Convertor allows a total of 36 channel selections all by remote control. Easy to read channel indicator shows channels by means of a 2-digit LED readout. Plus you can control the fine tuning and the on/off functions. Warranty includes 6 months for parts & labour. 169.95
Optional Swivel Stand $39.99
Dept. 681—the Bay, Televisions

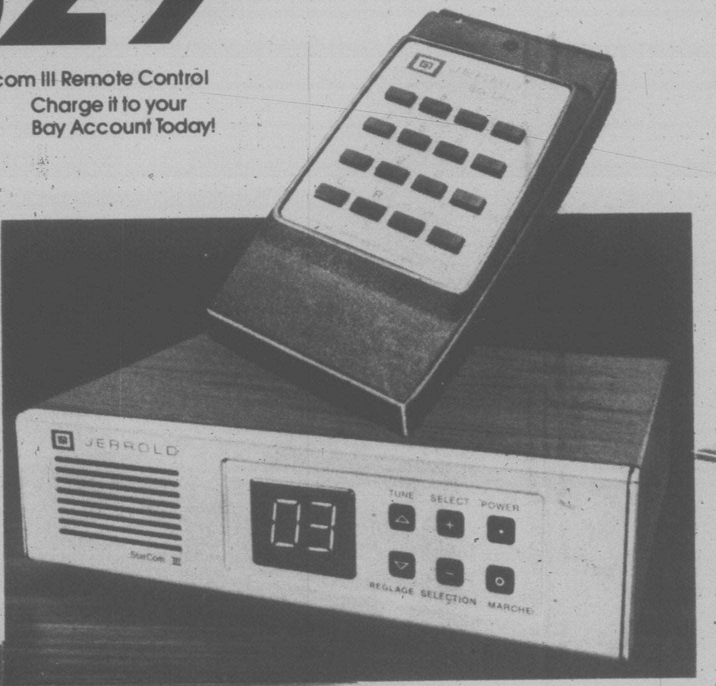

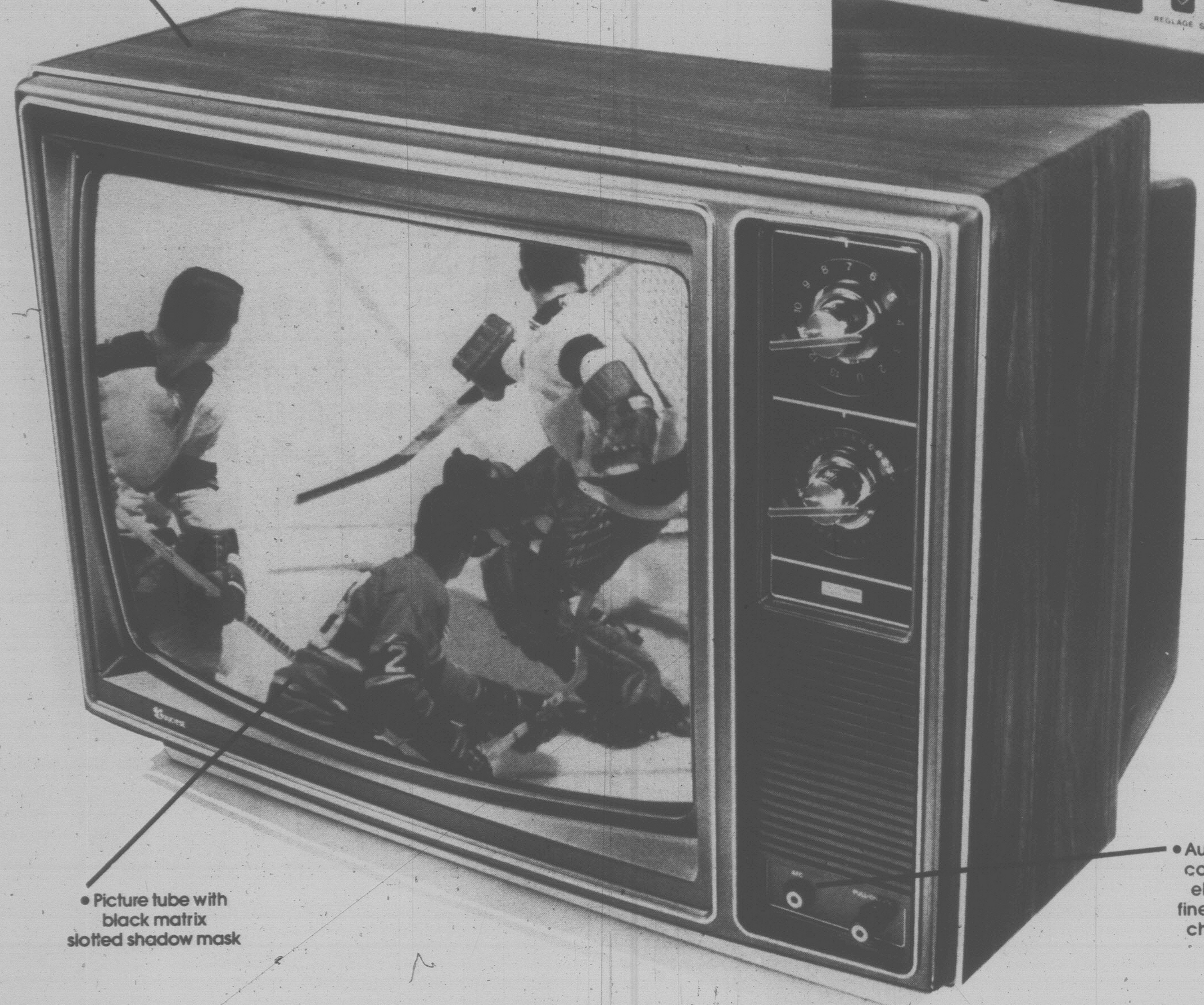

(7-1) Baycrest 26" Color Modern Case Console has a 100% solid state chassis with 9 modular circuit boards. This fine television also includes a wireless remote control which will turn the channel and selector in either direction, switch on or off, and adjust the volume up or down. For easy cleaning its on castors. All this plus more can be yours to enjoy now...just Charge it to your Bay Account!
Dept. 681—the Bay, Televisions

$899

Hudson's Bay Company

(7-2) Same style also available without Remote Control, just $799
Charge it to your Bay Account Today!

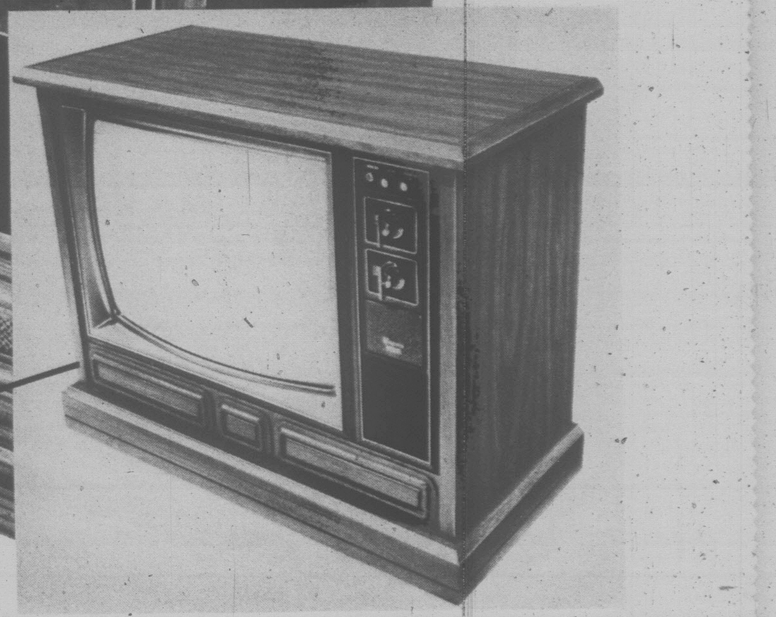

(7-3) Baycrest 26" Color Modern Case Console has a 100% solid state chassis. Detent UHF & VHF Illuminated channel indicator. One button for automatic color, tint, contrast, brightness and fine tuning. Loop antenna for UHF and built-in cable connection. Castors for easy cleaning. Walnut grain vinyl.
$769
Charge it to your Bay Account Today!

Baycrest Clock Radios for dependability you can rely on any time of the day or night!

(8-1) AM/FM Electronic Clock Radio displays time of day, alarm time & sleep time at just touch of a button showing you bright red readout with AM/PM indicators. Other fine features include automatic dimmer control to adjust display brightness, wake-to-music, news or buzzer and a snooze bar for temporary alarm delay. Definitely a sign of the 'times'. Warranty includes 1 year for parts & 90 days labour.

44⁹⁹

Charge it to your Bay Account Today!

(8-2) Baycrest AM/FM Stereo Clock Radio is just another great idea from Baycrest— helping you to stay on time. Super features include: illuminated slide rule tuning dial and stereo indicator, easy-to-read electronic time display, super silent clock timer. Clock displays time of day, wake time and sleep time. Just look at the rest of these fine features.

Dept. 668—the Bay, Portable Electronics

54⁹⁹

Charge it to your Bay Charge Today!

44.99
- Snooze Bar for temporary alarm delay
- Dimmer Control

54.99
- Auto Dimmer
- Snooze Bar

Lloyds music makers now make it for less! Enjoy them now on your BayCharge!

(9-1) AC/DC, AM/FM FM Stereo Portable Cassette Recorder. Super features include: Slide-rule vernier tuning dial. FM Stereo indicator light. Left & right hand channel controls, continuous tone control and slide controls for band and radio/tape selections. Tape monitor switch. Stereo headphone jacks, remote microphone jacks & auxiliary input jacks. Automatic level control & automatic end of tape shut-off.

119.95

(9-2) Micro Mini Recorder built-in condensor microphone and auto level control includes accessories such as 2 'AAA' batteries, case, earphone, 30 minute mini-cassette and AC adaptor.

89.95

(9-3) AC/DC AM/FM Portable Cassette Recorder with built-in condenser microphone. Just look at the features: Slide volume and tone controls and slide rule vernier tuning dial. Jacks for remote microphone, auxiliary input and private earphone. Tape monitor switch. Built-in AC cord. Telescoping FM antenna. Fold down carrying handle.

79.95

(9-4) Mini Memo Cassette Recorder is ideal for both music and voice use. Comes complete with 4 'AA' batteries, case, earphone, 30 minute cassette and AC adaptor. Features built-in microphone, 3-digital counter, recording indicator, external 6V adaptor, earphone & microphone jacks. A super little buy that will come in so handy!

59.95

(9-5) AC/DC Deluxe Cassette Recorder packed with many fine features: Automatic end-of-tape shut-off. Built-in condenser microphone. Piano key controls. Pause control 3-digit counter. Quick release carry strap & detachable AC cord. Slide controls for volume & tone plus auto level control. Dept. 688—the Bay, Portable Electronics

49.95

Charge it to your Bay Account Today!

79.95

49.95

59.95

89.95

119.95

Lloyds 4-Way Stereo System... the complete home entertainment system all in one!

(10-1) Lloyds AM/FM FM Stereo System with built-in 8-track Player/Recorder, Cassette and BSR Record Changer. What a fabulous bargain! The receiver features lighted dial, pointer and stereo indicator. With high & low filters for clear, rich sound. The 8-track tape deck has LED indicators for program, record and auto-stop. The Cassette Deck has three digit tape counter for tape indexing plus easy push button operation. Changer features diamond stylus, cueing and anti-skate with adjustable stylus pressure. Don't miss out on this fabulous buy today!
Dept. 681—the Bay, Portable Electronics

$399

Optional Stand $44.99
Charge it to your
Bay Account Today!

When a 'sound' decision is to be made...buy a Pioneer/Baycrest 4-piece HiFi Package!

(11-1) Another super bargain during our Home Entertainment Event! This package includes a Pioneer receiver that has a continuous power output of 20W per channel with a 0.3% total harmonic distortion. A Pioneer 2-speed Turntable that is auto-return with power-off on return that is automatic. With play/stop lever and cueing lever. Speakers have two way air suspension with an 8" woofer, a 2" flared dome tweeter and see-thru grill cloth.
Dept. 668—Stereos

$529

Optional Stand $44.99
Charge it to your
Bay Account Today!

Hitachi Separates
deliver 40 watts per channel.
$699
• FM muting
• A+B speaker switch
the Bay
• Optional Separates
Stand, $99